"All the News That's Fit to Print."

The New York Times.

THE WEATHER
Cloudy today; tomorrow rain; not much change in temperature.
Temperature yesterday—Max. 59, min. 47.
For weather report see Page 49.

VOL. LXXVI....No. 25,125. NEW YORK, MONDAY, NOVEMBER 8, 1926. TWO CENTS in Greater New York | THREE CENTS Within 200 Miles | FOUR CENTS Elsewhere in the U. S.

FIGHT LOOMING UP ON VARE AND SMITH; BORAH PLANS MOVE

Battle Lines Are Forming Already Over Pair Who Spent Huge Sums in Primaries.

DEMOCRATS OF TWO MINDS

Some Would Keep New Men Out —Others Would Let Majority Take Responsibility.

BORAH FOR EXPENSE CURB

Holds Senate Has Power Over Primaries and Will Seek to Have It Exerted.

By RICHARD V. OULAHAN.
Special to The New York Times.

WASHINGTON, Nov. 7.—Although thirteen months must elapse, in all probability, before the Senate is confronted by the cases of Senators-elect William S. Vare of Pennsylvania and Frank L. Smith of Illinois, the issue over permitting them to have seats in the Senate has already assumed a live aspect. Developments today indicated that at the coming session of Congress Senators will lay their plans to oust Messrs. Vare and Smith or to oppose such procedure.

Senator William E. Borah of Idaho came out tonight in a statement containing an elaborate analysis of the issue raised by the Vare-Smith cases, his text being "The Power of Congress Over Primaries." Incident to this, it became known that Senator Borah was preparing to champion a measure at the regular session of Congress, which begins on Dec. 6, which will aim to meet the Pennsylvania and Illinois situation by forbidding large expenditures in Senatorial primaries.

Mr. Borah is in sharp dispute with Senator George W. Norris of Nebraska, a leader of the insurgent Republican group, and Senator Henry F. Ashurst of Arizona, Democrat, over the manner of procedure of the Senate when Senators-elect Vare and Smith present themselves to take the oath of office.

Two Opposing Views.

Senator Borah contends that both must be admitted to Senate seats and that a subsequent resolution to declare their seats vacant will require a two-thirds vote of Senators present to be made effective. In this he is sustained by Senator Lee S. Overman of North Carolina, ranking Democratic member of the Committee on the Judiciary.

Senators Norris and Ashurst hold that Messrs. Vare and Smith may be denied seats when they present their certificates of election, and that a majority vote only will be required to exclude them.

It has been assumed that the Democratic Senators will vote almost solidly for depriving Messrs. Vare and Smith of their seats, but that assumption appears to be premature. The prospects are that the Democrats will give long and serious consideration as to what their course should be. There is a suspicion that two of them are inclined to the opinion that the Senate has no power to scrutinize the conduct of a party primary under its right to judge the qualifications of its own members. Its constitutional power in this respect is held by some Senators to apply only to official elections.

Whatever course is adopted, it seems to be plain that a spirited contest is likely over the admission of Messrs. Vare and Smith. Senator George H. Moses of New Hampshire, just re-elected, is credited with intending to counter in an effort to exclude them by challenging the right of certain Southern Senators to take the oath on the ground that their elections are illegal through the denial of the franchise to negro adults.

The situation is made more interesting by the fact that the Senate of the Seventieth Congress, which will pass upon the Vare and Smith cases, will be a tie as between the Republicans and the combined opposition of Democrats and the lone Farmer-Laborite, Senator Shipstead of Minnesota. But included in the forty-three Republicans of the new Senate are half a dozen insurgents who are dead set against the admission of Messrs. Vare and Smith. With these insurgents joining most of the Democrats, Messrs. Vare and Smith could be excluded if the majority principle is applied to their cases.

May Put Onus on Republicans.

Democratic Senators, however, are puzzled over the question whether it would not be to their party advantage to let the Republicans organize the Senate, which would give them a majority in every committee and place upon the Republicans as a party the responsibility of determining how the Vare-Smith incident should be treated.

The Senate can be organized by the Republicans if Mr. Shipstead votes with them, as he is suspected of being inclined to do in the matter of organization, or if there is a tie and Vice President Dawes decides it by voting with his party.

In order to enable Senator Shipstead or Mr. Dawes to cast the deciding vote on organization, the Republicans must possess their full strength of 48 votes. Included in these 48 votes are those of Messrs. Vare and Smith, so that if they were excluded from taking the oath, the Democrats, with 47 Senators, might be compelled to organize the Senate, as the Republicans would have only 46 votes. Should Mr. Shipstead vote with them, there would be a tie, 47 to 47, with Vice President Dawes able to break it.

A good many Democratic politicians hold that it would be a grave error for their party to organize the Senate in the next Congress, with "organize" synonymous with "control." Organization by the Democrats would mean that their party would be obliged to assume responsibility for what the Senate did in the remaining half of President Coolidge's term covered by the Seventieth Congress. In the view of these Democrats the Republican Party should be permitted to remain responsible for the acts of the Senate as well as of the President and the House. It is argued, therefore, that Senators-elect Vare and Smith should be sworn

Continued on Page Fourteen.

Near East Relief Considers Quitting Earthquake Area

LENINAKAN, Armenia, Nov. 7 (AP).—Persistent earthquakes, unprecedented in scientific history, have caused such alarm that the Near East Relief officials decided today to consult geologists regarding the advisability of evacuating the entire Ararat Valley, where they have orphanages. Professor Shaw of England and Dr. Chester Reed of America have been consulted as to whether the shocks are likely to continue.

The Armenian earthquake is unique in seismic history because it has continued for fifteen days, averaging five shocks daily.

The development of fissures of unknown depth and sulphur springs and a fifteen-foot recession of the foothills, Russian scientists say, indicate a disturbance of the earth's crust.

A. H. SMITH'S WIDOW WED HERE ON OCT. 23

Wife of the Late Head of New York Central Lines Quietly Married to H. F. Le Baron.

NOW LIVING AT PARK LANE

Couple to Sail at End of Year for France, Where She Has Villa—He Is 37, Bride 58.

Mrs. Maude Emery Smith, widow of Alfred H. Smith, President of the New York Central Lines, who was killed in 1924 by a fall from a horse in Central Park, was quietly married two weeks ago to Harold F. Le Baron, an interior decorator, it was learned yesterday. Mr. Le Baron is 37 years old while his wife is 58 years of age.

The ceremony was performed at the Park Lane, 299 Park Avenue, on Oct. 23. The Rev. Emmons P. Burrill of Pleasantville and Chappaqua, Westchester County, officiated. The couple are now staying at the Park Lane but expect to sail for France, where Mrs. Le Baron has a villa, some time after Christmas.

The couple procured the license in Westchester County, Mrs. Le Baron having a large estate, Orchard Hill Farm, about one mile out of Chappaqua. The Rev. Mr. Burrill, who performed the ceremony, is rector of both the Protestant Episcopal Church of St. Mary the Virgin there and St. John's Church in Pleasantville.

Beyond confirming the fact that the ceremony had taken place on Oct. 23, at the Park Lane, the Rev. Mr. Burrill declined last night to discuss the marriage. It was learned that Mr. and Mrs. Le Baron visited Orchard Hill Farm yesterday afternoon and attended services at the Church of St. Mary the Virgin.

The couple were expected to return to their apartment at the Park Lane, which they have leased, last night, but up to a late hour the telephone in the apartment was not answered.

Mr. Le Baron, it was said, had known his bride for several years. Friends of hers in Chappaqua were acquainted with him also. Mr. Le Baron is a brother of William Le Baron, playwright and editor. He was graduated from Yonkers High School and then went into business in this city. His former home was at 29 East Forty-eighth Street. He moved away from there two weeks ago.

Mrs. Le Baron was only 16 years old when she was married to her first husband, Alfred H. Smith. He was then only 20 years old and had just been made a section foreman on a Michigan division of the Lake Shore & Michigan Southern Railroad. Before her first marriage, Mrs. Le Baron was Miss Maude Emery of Adrian, Mich.

Mr. Smith died on March 8, 1924. He was riding his horse on the west bridle path near Sixty-seventh Street in Central Park with Edward E. Hoopes, an official of the railroad, when a woman crossed in front of them. Mr. Smith's horse shied and although Mr. Smith was an expert horseman he was thrown off. His neck was broken and he died almost instantly.

His widow was then in California and she hurried East at once. Their only child, Emory Holland Smith, who now lives at 953 Fifth Avenue, took charge of the arrangements.

Mr. Smith left an estate valued at several million dollars. His widow received 75 per cent. of the income from the entire estate for the remainder of her life and their son 25 per cent. On the death of the former widow the estate is to go to the son.

SIFT FASCIST PLOT TO EMBROIL FRANCE IN ITALY AND SPAIN

French Convinced Some One in Authority in Rome Organized Both Movements.

COL. GARIBALDI "EXPLAINS"

Tells Brother Sante He Took Government Money to Aid Anti-Fascist Cause.

ADMITS MORE TO POLICE

Describes How He Betrayed the Republicans in Italy—Spanish Colonel to Confront Him.

Copyright, 1926, by The New York Times Company.
Special Cable to THE NEW YORK TIMES.

PARIS, Nov. 7.—Colonel Ricciotti Garibaldi who, although he posed as anti-Fascist leader, is said to have confessed that he received money from the Italian police to promote plots against Mussolini and also the Spanish dynasty with the idea of embroiling France with Italy and Spain, was visited at Police Headquarters here today by his brother, Sante. The Minister of the Interior authorized the meeting, which took place in the presence of two detectives, on the express condition that the conversation would be held in French.

Ricciotti, somewhat refreshed by a long night's sleep and a shave in a near-by hotel, appeared self-collected and cool, except for a haunted look in his eyes when Sante was ushered into the room. Sante, wearing an Italian cape of military cut, broke into tears and clasped his older brother in his arms.

Says He Is True to Cause.

"Really, brother, I am right, am I not, to keep my faith in you?" Sante asked quickly. "It is not possible that you did all this. You did not, did you?"

Ricciotti answered: "You know I did not. You have faith in me, mon petit. I have never fought to do anything but serve the cause."

Ricciotti then told his brother that if he had received money from the Fascist Government he had decided to use it only in furthering the cause of anti-Fascism he had espoused and which he had never forsaken.

"Well, then, I can deny everything the police and papers are saying about you, can't I," Sante said.

After a minute's hesitation Ricciotti replied, "Don't deny anything. Don't start a fight with the Secret Service. But you can tell the French newspapers to reserve their opinion before judging me. I will clear myself when the time comes."

The interview was then ended after another affectionate embrace by the brothers.

In the afternoon Sante telephoned the newspapers, saying:

"My brother has affirmed to me that he will soon be able to make a statement and produce documents which will entirely prove his innocence. In my name and his I ask the French public to be kind enough to wait before forming an opinion."

Grilling Brings More Revelations.

The Secret Service today proceeded with the cross-examination of Ricciotti, which has been going on since Friday.

He was asked about a letter he sent to Police Inspector Lapolla through Raymondo Salla, a member of the Fascist Secret Service, advising him that he had an important communication to make and Lapolla's reply that he did not think the revelation would necessitate his coming to Nice, where Garibaldi was awaiting him. The letters coincided with the departure of Lucetti before he attempted to kill Mussolini at Porta Pia.

Asked why he did not advise the Italian Consul at Nice of Lucetti's intentions, Ricciotti replied:

"Lapolla and Salla, who were direct collaborators of Minister of the Interior Federzoni, ordered me to communicate no information to the Italian authorities."

This statement is interpreted as indicating that Lapolla acted entirely out-

Continued on Page Four.

Famous Relics of Ste. Anne de Beaupre Lost In Fire Which Destroys Temporary Basilica

QUEBEC, Monday, Nov. 8 (AP).—For the second time in four years the Basilica of Ste. Anne de Beaupré was destroyed by fire early this morning.

The contents of the building, including the famous relics of Ste. Anne and many other valuable objects, were destroyed.

The basilica was built entirely of wood. It was a temporary structure to take the place of the building destroyed by fire four years ago.

Early this morning it was thought that the entire village of Ste. Anne de Beaupré would be destroyed. Villagers rose from their beds to fight the flames.

The original shrine of Ste. Anne de Beaupre, the most famous in Canada, situated in a village of the same name just outside the city of Quebec, was destroyed by fire with a property loss of $1,200,000 on March 29, 1922. Defective wiring ignited a pile of crutches cast down by the many pilgrims after visiting the shrine in the belief that they were cured. In a short time the flames swept through the church and spread to the monastery of the Redemptorist Fathers, and for a time the entire village was threatened.

Priests turned out to fight the flames, but there was no stopping them. A number of priests rushed into the burning buildings to save valuable relics and works of art, and among the articles saved were the so-called miracle-working statue of Ste. Anne and a number of paintings by old masters.

Included in the objects saved was an oil painting by Lebrun presented to the shrine in 1666 and numerous precious jewels. These with other rescued objects were placed in the temporary basilica, erected so that pilgrims could still be accommodated while a new shrine was being constructed.

ITALY TO FUND DEBT BY $879,450,000 LOAN

Announces Greatest Financial Operation to Consolidate All Floating Liabilities.

CONVERSION IS OBLIGATORY

Holders of Short Term Securities and Certain Banks Must Take Bulk of New Bonds.

Copyright, 1926, by The New York Times Company.
By Wireless to THE NEW YORK TIMES.

ROME, Nov. 7.—One of the greatest financial operations ever attempted in any country, according to Finance Minister Volpi's own definition, will speedily be effected in Italy with the consolidation of more than 20,500,000,000 lire [about $879,450,000] of the floating debt.

The King has signed the decree authorizing the Treasury to issue a new loan bearing 5 per cent. interest, which holders of the ordinary Treasury bonds, maturing in five or seven years, will be obliged to take in exchange for their bonds.

The exchange will be made on the basis of 116 lire 50 centesimi of the new loan for every 100 lire of ordinary Treasury bonds; 113 lire of the new loan for every 100 lire of the five-year Treasury bonds; 112 lire of the new loan for every 100 lire of the seven-year Treasury bonds.

Decree Takes Effect Thursday.

From Thursday, when the decree will go into effect, all ordinary Treasury bonds therefore, and five and seven year Treasury bonds, will be automatically converted into the new loan.

Holders of the nine-year Treasury bonds have the option of converting their bonds into the new loan at the rate of 107 lire 50 centesimi of the loan for every 100 lire of bonds.

The new loan also will be offered to the public at 87 lire 50 centesimi for each nominal 100 lire of the loan.

In order to provide an immediate large market for this new loan the decree provides that a syndicate shall be formed, composed of the Bank of Italy, all savings banks and insurance companies in Italy, and all financial institutions which by law or charter must invest all or part of their funds in Government securities. All these institutions are obliged to invest half of all the sums at their disposal between Nov. 11, 1926, and Dec. 1, 1927, in the new loan.

The money thus raised will be used in credit operations on the security of the new loan or in redeeming short term Government debts.

By this means that part of Italy's floating debt which is represented by short term Treasury bonds is to be automatically abolished and replaced by the consolidated loan. The net result will be to increase somewhat Italy's internal debt but to free the Treasury of the burden of having to find ready cash to redeem its bonds when they fall due.

Acts to Protect Investors.

ROME, Nov. 7 (AP).—In a semi-official statement concerning the plan to consolidate the national debt, the Treasury says in part:

"In order fully to protect the interests of such investors, steps have been taken in this law which will provide necessary funds and thus enable the holders of consolidated fives to borrow from the Banca d'Italia, using such bonds as collateral.

"The Government has reserved the right to suspend conversion in order to prevent an increase in the total debt of the Government.

"As the conversion of each 100 lire nominal will call for the issue of an average of 100 lire of consolidated loan," the announcement explains, "the total debt of the Government, even including the total conversion of outstanding Treasury bonds, should amount to approximately 90,000,000,000 lire, at which it stood in July, 1926.

"By reason of these measures the Government will have no maturity prior to 1931-34 and will consequently be in a much stronger financial position. Moreover, the tax burden of Italy is already heavy, and to increase it sufficiently to amortize the floating debt would inflict a burden which would necessarily have a serious effect on the industrial conditions of the country.

"While a conversion of this character is unquestionably a drastic step, it is firmly believed to be in the best interests of Italy and that it will be so recognized by all of Italy."

HELL-ANS BEFORE BREAKFAST is Marvelously Beneficial. Try It.—Adv.

APPROACH OF ASTRID STIRS ALL BELGIUM

Great Popular Ovation Awaits Arrival of Future Queen in Brussels Today.

CITY ABLAZE WITH COLOR

Dutch Cheer Swedish Princess at Flushing and Belgians Hail Their Prince at Ostend.

BRUSSELS, Nov. 7 (AP).—Princess Astrid, Belgium's future Queen, due to arrive in her new homeland tomorrow, will receive a popular ovation rivalling even that of the late Queen Alexandra when she landed in England as a young Danish Princess well over half a century ago to become the bride of the Prince of Wales, afterwards Edward VII of England.

The young Nordic Princess is ardently awaited by her future subjects, who now spend much of their time gazing at her photographs, wax figures of her in shop windows and the latest views of her in the moving pictures.

This was a typical November day, and the houses all along the route chosen for the royal procession, decorated with thousands of Belgian and Swedish flags and draperies on which the Swedish cross was prominently displayed, made a stirring picture. The stores in the centre of the city were besieged by curious crowds viewing window displays of marble or wax figures of members of the royal families as they will be grouped at the marriage ceremony in St. Gudule Cathedral on Wednesday.

Windows, balconies and even the roofs of houses along the line of march are in great demand, quotations for well-placed seats being as high as 250 francs.

Prayers for Couple in All Belgium.

At the masses sung in all the churches of Belgium today an episcopal letter signed by the Archbishop of Malines and the Bishops of Bruges, Namur, Liege, Ghent and Tournai, were read from the high altars, asking all Catholics to pray for the divine blessing on the young royal couple.

The popularity of the Crown Prince and the Princess is illustrated by the increasing number of wedding presents from representatives of all classes throughout the kingdom. Besides national and provincial subscriptions already opened, the individual communes have begun sending gifts on their own account.

The Belgian royal party arrived this morning at Ostend and proceeded to Brussels after a monster demonstration at the port. The municipal authorities were received aboard the Marie Jose, and the Burgomaster, amid cheers from shore, assured their majesties and the Crown Prince that "we are proud to be the first Belgians to greet you after the joyous event at Stockholm."

Royal Party Rejoin Today.

The Crown Prince with his parents will leave by train for Antwerp soon after 8 o'clock tomorrow morning to meet the bride, the train going direct to the quay where the Swedish cruiser Fylgia is due at 10 o'clock.

An immense reception room has been improvised at the North Station, Swedish, Belgian and Congolese banners alternating in the decoration scheme. Red carpets have been laid and flowers banked, awaiting Astrid's arrival in Brussels about noon.

At the royal palace apartments are ready to receive about thirty royalties and their suites. Princess Astrid's parents and relatives have apartments in the pavilion which will be the young couple's future home.

The Swedish Crown Prince arrived here today, but most of the foreign royalties are due tomorrow or Tuesday, as well as the diplomatic delegations.

President Coolidge has accredited Ambassador Phillips as American Envoy Extraordinary for the wedding and has asked that he "heartily and sincerely congratulate the King" on behalf of the President and people of the United States "on this happy event."

Dutch Cheer Swedish Princess.

FLUSHING, Holland, Nov. 7 (AP).—A royal salute this morning announced the arrival in Dutch waters of the Swedish cruiser Fylgia with Princess Astrid and the royal party. Swedish and Belgian representatives greeted the party and Jonkheer von Utford, Governor of Zeeland, in behalf of Queen Wilhelmina, presented bouquets to Princess Astrid, Princess Martha, her sister, and Princess Ingeborg of Denmark.

Beautiful flowers were also presented

Continued on Page Six.

MACHINE GUN GANG KILLS ILLINOIS MAYOR IN TRAP NEAR HERRIN

Friend Slain and Police Chief Wounded by Volleys Fired From Four Automobiles.

TRAPPED BY DECOY CALL

Official Is Lured to Roadhouse and Shot Down—Chief Told to "Beat It."

BOOTLEGGERS RENEW WAR

Deadly Strife in "Bloody" Williamson Follows Ending of Klan and Anti-Klan Conflicts.

Special to The New York Times.

MARION, Ill., Nov. 7.—Guns are blazing in "Bloody" Williamson County again, and the war between rival bootlegging gangs, each bent on controlling the illicit liquor traffic through political dominance, has broken out afresh after a temporary lull.

The latest victims are Mayor Jeff Stone, aged 51, of the village of Colp, situated three miles west of Herrin, and John Milroy, aged 21, also of Colp. They were shot down in the streets of the village last night. Police Chief Keith was slightly wounded.

They were slain by volleys fired at close range from rifles and machine guns in the hands of gangsters, who occupied four automobiles. Mayor Stone's body was fairly riddled with bullets, for which he was intended to be the sole target. There was no pursuit of the assassins as they drove away, leaving the Mayor's body in the road.

Politics is reported to have been the underlying cause of this latest assassination. Mayor Stone had been exonerated on the ground of self-defense after he had killed John Freeman, a Deputy Sheriff and former Chief of Police, following an encounter between them a year ago.

Gangs Bent on Extermination.

The death of Stone is credited with being another incident in the desperate warfare of the Birger and Shelton bootlegging gangs, which has included half a dozen armed affrays and half a dozen killings in the last few months.

Those who know the facts will not talk. Even those who saw the tragedy refuse to say they know any of those involved in the slaying. Their policy is that of Herrin, and Williamson County during the height of the Klan-Anti-Klan conflicts. Those who were neutral remained silent that they might live. Those who were involved remained silent that they might live to exact private vengeance.

Control of the bootleg liquor supply is at the bottom of the Birger-Shelton hostilities. As one of the leaders of the rival gangs has said openly:

"After we together licked the Klan we split on the control of the liquor, and it won't end until one side or the other is killed off."

There were reports tonight that Charles Birger, leader of the gang bearing his name, had sworn vengeance on Mayor Stone for his political activities in last week's election. Stone had not supported the Republican ticket and his district went Democratic.

Trapped by Decoy Call.

Last night's assassinations resembled those which have marked the deadly battles recently between hostile Chicago bootlegging and beer distributing gangs. The slayers rode in automobiles and used machine guns in contrast to the crude but effective methods in force when S. Glenn Young and his Klan cohorts trod the streets of Williamson County towns, constituting themselves the forces of order and carrying the law in holsters on their hips.

Following the custom of both New York and Chicago gangs in luring their destined victims to the spot where they are to be shot down, a decoy message was used to get Mayor Stone away from his friends.

Mayor Stone and John Keith, Chief of Police, were in the Blue Goose café at Colp when they received a telephone call to go to the road house of Peter Salina, situated just where the main street of Colp becomes the county hard road. They drove there and had just started for the door of the

Continued on Page Three.

SIMPSON MOVES MRS. GIBSON TO JERSEY CITY HOSPITAL OVER PHYSICIAN'S PROTEST

Hall Jury Faces Long Siege If Illness Adjourns Trial

The illness of Mrs. Gibson and the possibility that she may not testify for three weeks has opened an alarming vista to the Hall-Mills jury. In the event the trial is adjourned to await her recovery, the Court has authority to order the jurors locked up pending resumption of the case.

The twelve men were under the usual guard yesterday at Somerville. None attended religious services, owing to Supreme Court Justice Charles W. Parker's request that they absent themselves from all public places for the duration of the trial. They sat about the lobby of the Colonial Hotel, where their quarters are, and feasted on pies and other things sent to them from their homes.

Many of them read the newspapers, but not the stories of the proceedings. The stories were carefully clipped from the newspapers by the court attachés assigned as the jurors' custodians.

HAD BEEN IN SOMERVILLE

But He Insists on Putting Her Under Care of His Own Physicians.

"NOT VERY SICK," HE SAYS

Defense Hopes She Will Be Well Enough to Be Subjected to Rigid Examination.

SON NOW BACKS HER STORY

State Witnesses Today to Tell of Incidents in Hall Home and Rector's Intrigue.

Assistant Attorney General Alexander Simpson executed another swift surprise stroke in the Hall-Mills case yesterday. He appeared suddenly in Somerville, and over the protests of physicians moved Mrs. Jane Gibson from a hospital there to one in Jersey City.

The Senator said he wanted his star witness under care of his own physicians. He declared that he expected to put her on the stand Thursday or Friday. Against this, a physician at the Jersey City Hospital said that Mrs. Gibson would not be able to leave the institution for three weeks.

Mrs. Gibson collapsed last Wednesday while waiting in the court house to tell her story of the murder of the Rev. Edward W. Hall and Miss Eleanor R. Mills. The next day she was removed to the Somerset County General Hospital and within a few hours Senator Simpson announced that he feared death would claim his chief link in the circumstantial case he has made out against Mrs. Frances Stevens Hall and her brothers, Henry Stevens and Willie Stevens. He failed to induce Supreme Court Justice Charles W. Parker and Common Pleas Judge Frank L. Cleary to move court to the hospital to hear her testimony.

Simpson Brings Ambulance.

Senator Simpson appeared at the Somerville hospital at 11 A. M. He was accompanied by Inspector John J. Underwood, Captain Harry Walsh and Sergeant Richard Burke of the Jersey City Police Department. A white automobile ambulance from the City Hospital in Jersey City was in the wake of the Senator's party. Dr. Charles Bailey and Miss Helen Fowler, a nurse, were in the ambulance.

The special prosecutor and his police aides entered the hospital and were conducted to the bedside of Mrs. Gibson, or "Mrs. Easton," as the State now refers to her. Dr. A. Anderson Lawton, physician in charge of the hospital at the moment, was elsewhere in the building when the party arrived. Dr. Lawton on Thursday had testified, as had two other doctors, that Mrs. Gibson was in a serious condition and that any effort to move her to court or even to take her story would jeopardise her life.

Dr. Lawton heard of the arrival of the prosecutor and hurried into the private ward where the patient was lying. He asked Senator Simpson what was in prospect and was informed that Mrs. Gibson was to be moved to the Jersey City institution. The Assistant Attorney General said that reports of his own physicians were at variance with the Somerville doctors on the gravity of her condition. Dr. Lawton expressed disapproval of the plan to motor Mrs. Gibson over the thirty-two miles to Jersey City.

"I didn't come down here to discuss this matter with you," said the Senator as he turned on his heel.

Takes Her Daughter Along.

A stretcher was brought and Mrs. Gibson was moved out into the ambulance. She asked that her five-year-old daughter June be taken along. Senator Simpson agreed to this and upon arrival at the City Hospital the child was assigned to an adjoining room. Mrs. Gibson was placed in a private ward and Mayor Frank L. Hague ordered that she have every attention.

Dr. Charles B. Kelly of the staff of the hospital made a preliminary examination of Mrs. Gibson, who has been reported suffering from pyelitis, a form of kidney trouble. She also has cancer, but this disease had nothing to do with her collapse, it was said. Dr. Charles Snyder, a resident specialist of the hospital, assisted Dr. Kelly in his examination.

This morning another examination is to be made. Additional physicians are to participate. They include Dr. Edward Daly and Dr. Joseph Cammorata of Jersey City, Dr. John J. Duffy of the Memorial Hospital, Manhattan, and a cancer specialist, Dr. Oswald Swinney Lowsley.

"Mrs. Gibson is suffering from a gynecological condition," said Dr. Kelly. "There is also a medical complication. Mrs. Gibson is not dying and her life was not jeopardized by the trip from Somerville to Jersey City in the ambulance. Her mental condition has not been affected. She is just as sound in mind now as she was several weeks ago. She will not be able to leave the hospital for at least three weeks, I think."

While there was some indignation in Somerville on the part of Sec-

3 SLAYERS ESCAPE NAPANOCH ASYLUM

With Another Convict, They Break Out of Prison Bakery, Force Main Gate Lock, Flee.

POLICE HERE ARE ON WATCH

Auto Is Believed to Have Met Four Mental Defectives—They May Hide in Hills.

Special to The New York Times.

NAPANOCH, N. Y., Nov. 7.—Four long-term prisoners—three serving sentences for murder in the second degree—escaped just before dawn today from the State Prison for Mental Defectives here.

A party of men said to resemble the escaped prisoners was reported to have passed through Port Jervis, N. Y., early in the morning. Because some of the men were known to have friends in New York, the police of New York were asked to keep watch. The bridges and ferries were patrolled during the day and a large party of detectives was sent out during the night to look for them.

Though each of the four prisoners is officially rated as having a mentality of 10, which means being the intellectual equal of the average 10-year-old boy, they made their escape by a combination of careful preparations, strategy and acrobatic agility which has no equal in the history of this institution.

Left Working in Bakery.

The men are employed in the prison bakery. They were escorted there by the guard at 5 A. M. The guard issued a quantity of flour and started them on the day's baking. Then he left the bakery, which is in a separate room about twenty-five feet square, and entered the general kitchen. There he began to supervise the kitchen employes who are inmates of the institution.

Half an hour after leaving the men in the bakery the guard was still busy in the adjoining kitchen with preparations for breakfast. He heard the rhythmical clatter and bang of the electrically driven bread-mixing machine in the bakery next door. It occurred to the guard that the bread was a long time getting mixed. He started for the kitchen to tell the five bakers that the dough must be very well mixed and that there was no use wasting any more electricity on it.

But when he opened the door into the kitchen the guard found no bakers. On the roof, twenty-three feet above,

Continued on Page Two.

Philippine Typhoon Deaths Exceed 300; Hundreds Missing in Tidal Wave and Flood

MANILA, Nov. 7 (AP).—The typhoon, tidal wave and flood which visited the Philippine Islands have left in their wake deaths believed to be in excess of three hundred and heavy property damage.

Five army airplanes from Camp Nicholas flying over Batangas picked up messages from the Provincial Governor stating his belief that the number drowned at Bauan was about 100 and that seventy were drowned at Batangas.

The aviators circled low over Batangas dropping messages instructing the citizens to hoist messages into the air. Residents obtained a long pole, tied messages to it and held it aloft, so that fliers could see it as they passed.

The Provincial Governor's message declared that 500 houses were destroyed in Batangas and that there would prove to be 170 dead in Batangas Province.

Many met death in the overflowing of the Columbang River and the huge sea wave which submerged a town, the Governor said, near Batangas, took a hundred lives. This presumably was Bauan.

It is said that in the town of Batangas, besides the known dead, about 300 are missing. Roads and bridges were washed out and telegraph lines blown down, cutting off communication.

Floods have destroyed miles of railroad tracks in Laguana and Tayabas Provinces, cutting off points fifty miles south of Manila.

In the town of Honagus, where transpacific ships load copra, the railway station, a pier, several lighters, many small houses and a large quantity of Copra were destroyed.

The Red Cross has dispatched physicians, nurses and medical supplies to Batangas for the relief of the sufferers and the United States Army also sent food and clothing, but it is doubtful when the supplies will reach the sufferers because of the bad condition of the roads.

Los Banos, which is on the sisable inland body of water Laguna De Bay, felt the effects of the storm and many of the lighter buildings there were demolished. The Insular Agricultural College was among the structures seriously damaged.

HOTEL NASSAU, Long Beach—Winter rates; healthful recreation. 140 Long Beach Blvd.—Adv.

Mystery Explosion Wrecks a Radio Studio; Crime News Broadcaster Had Been Threatened

The radio studio of the East Orange Chamber of Commerce was wrecked by a mysterious explosion shortly after noon yesterday about the same time that three men tried to force an entrance into the main studio of Station WAAM at Newark, over the transmitters of which the Chamber of Commerce operates at stated intervals.

Thomas F. Burley Jr., Secretary-Manager of the Chamber, left the studio two hours before the explosion and when he locked the place everything was in order. He said there was nothing in the studio when he left that could cause an explosion or fire. Two weeks ago Mr. Burley was threatened over the telephone that if he did not desist from broadcasting crime news and editorials his head would be "knocked off."

Since the Elizabeth mail robbery some weeks ago Mr. Burley has spoken over the radio each time that a serious crime has taken place. He advocated greater police efficiency, simplification of court procedure to convict criminals and also spoke for the establishment of a central broadcasting station with receiving sets in all police stations so that police alarms could be handled with utmost dispatch.

The East Orange station is hooked up with the station of I. R. Nelson Company at 1 Bond Street, Newark, and the radio studio where the explosion happened is a soundproof room on the second floor of a fireproof building at 451 Main Street. The force of the explosion blew out the plate glass windows on the first and second floors and the explosion and subsequent fire destroyed the contents of the radio room.

The headquarters of the East Orange Fire Department are directly across the street from the studio and Acting Assistant Chief Daniel Cohen examined thoroughly the building and the vicinity but could find no traces of a bomb, nor was there any evidence to show that any entrance to the Chamber of Commerce offices had been forced.

Mr. Burley said that mechanics had been working in the studio until midnight Saturday but that he found everything in order when he inspected it yesterday forenoon.

Orange City Nelson—Live at Briarcliff Lodge. Delightful all year. Phone Briarcliff 1440. Winter rates.—Adv.

tors over the Senator's "kidnapping" of his principal witness, the indignation was not shared by the Hall-Stevens legal staff.

Defense Wants to Question Her.

Robert H. Neilson of the defense legal battery issued this statement:

"However deeply the prosecution may regret the illness of Mrs. Jane Gibson-Easton, the counsel for the defense regret it more deeply, because as they have repeatedly stated since the investigation was reopened they believe the best method of establishing their clients' complete innocence will be the subjection of Mrs. Gibson-Easton to a rigid examination in open court which will test which one of her six stories and varying identifications, if any, is true.

"The counsel for the defense therefore hope that Mrs. Gibson-Easton's confinement in a Hudson County hospital will be as conducive to her prompt recovery as they believe a short stay in the quiet of a Somerville hospital in the good air of Somerset County would have been."

Members of the Hall and Carpender families in New Brunswick were plainly anxious lest the test to which Mr. Neilson referred never take place. Mrs. Sydney Carpender, who has sat behind Mrs. Hall in the four days the trial has been going on, expressed sympathy for Mrs. Gibson and said she hoped her recovery would be speedy.

Dr. Lawton, however, was incensed.

"From a medical standpoint," he said, "there is no reasonable excuse for the removal of this woman. The Somerset County Hospital is equipped even better than most city hospitals, with competent physicians in charge and consulting specialists within call. Mrs. Gibson was receiving the best attention here, and no more could be done for her elsewhere. When a specialist was needed for her, one was obtained, Dr. Keyes of New York City. She was given every possible attention.

Tells of Clash With Simpson.

"This action was taken by Senator Simpson and his officers with the full understanding that they were further jeopardizing the health and life of the patient. I protested to the prosecutor and explained thoroughly to the patient that removing her from the Somerville Hospital by ambulance to the Jersey City Hospital, a distance of thirty-two miles, would probably aggravate the condition from which she is suffering.

"Senator Simpson refused to sign a paper assuming responsibility for her removal but a similar paper was signed by Mrs. Gibson."

Dr. Lawton said when the Senator had informed him that his visit was not to discuss the removal but to effect it, he had advised the prosecution that he "needn't become insulting about it." He added:

"I want to make it clear that the removal was over my definite protest. Senator Simpson did not even have his own physician with him to examine her before the long trip. In twenty years of medical practice I have never heard of anything so outrageous. At 8 A. M. Mrs. Gibson's temperature was 102 3-5, her pulse was 84 and her respiration 22, all figures above normal."

Senator Simpson did not make any statement for some time after the witness had been removed. It was learned, in advance of his explanation, that on Saturday, Dr. William J. Arlitz of Hoboken, who is widely known in New Jersey, went to the Somerville hospital and examined Mrs. Gibson. This was done independently of the hospital authorities. It was reported that Senator Simpson feared that if in the judgment of the attending physicians an operation might become necessary, he wished to have his own doctor's ideas on the likelihood of this.

Dr. Arlitz reported on Saturday night to the Senator. It was assumed that the physician's report prompted the Prosecutor to make his flying trip to Somerville yesterday morning. Later the Senator explained:

"I removed Mrs. Easton so that she would be under the care of our own doctors. Her case has been diagnosed in different ways and we want to know exactly what ailment she has. At the Somerville hospital they said that it would be a matter of weeks, or perhaps months, before she recovers, while other physicians say that it would be only a matter of four or five days before she would be repovered sufficiently to take the witness stand.

"As the result of a report I received on her condition, which had her very ill and might have to remain for quite a little while, and having been told by Jersey City physicians that she was not very sick, I decided to have her put in a place where I could be informed of her condition.

"I expect to put her on the stand on either Thursday or Friday. She told me that she was ready to go on tomorrow. She is a brave soul. She talked to me at the Somerville hospital and asked me to take her out of there, saying that 'the more doctors I have around me, the sicker I get.'

"When I went into the hospital Dr. Lawton wanted me to sign a paper assuming responsibility. I said, 'Did Mrs. Gibson sign one?' He said that she had. I then said, 'You don't need me, then.' The doctor said that I was her 'counsel' and should sign. I told him that I was not counsel for Mrs. Gibson, but that I was counsel in the case for the State of New Jersey."

The paper which the Senator refused to sign, but which Mrs. Gibson did sign, read as follows:

"I hereby assume all responsibility for the removal of Mrs. Gibson, fully realizing the importance of such action on my part at this time."

Says She Is Persecuted.

Senator Simpson added:

"It is small wonder that this woman is ill after the vituperation and persecution that she has undergone. Her live stock has been poisoned, her little farming business interfered with, until now she has only nineteen of the sixty-three acres she possessed four years ago.

"She was beaten almost to death by a colored woman, Mrs. Nellie Lo Russell, several years ago, and when she tried to obtain redress for this outrage, she was unable to do so because the authorities demanded information from her which she was unable to furnish."

In addition to his trip, Senator Simpson put in some time yesterday in preparation for the resumption of the trial at 10 A. M. today. He was aided by two of his associates, Archie Elkins and Alexander De Sevo, who appeared at the State's counsel table in Somerville on Saturday. The defense lawyers, headed by former Attorney General Robert H. McCarter, were also active in their headquarters, an estate which they have leased near Somerville for the duration of the trial.

It was learned that the defense would call fifty witnesses and would require three days to put in its case against the State. Cross-examination of the State's witnesses, however, will be one of the chief hopes of the defense, and yesterday's studies were aimed at two witnesses who are to open the morning session. They are Joseph A. Faurot, formerly Deputy Police Commissioner of New York, and George D. Totten, who was Somerset County detective when the crime was committed.

Cross-examination of these witnesses, who testified on Saturday, was reserved by the defense. It was reported that the lawyers would concentrate their efforts on the calling card which Faurot, a fingerprint expert, has testified bears the fingerprints of Willie Stevens. Fingerprint experts for the defense have studied the marks and on their reports the defense will attack the conclusions of Mr. Faurot. It was said that the defense planned to hammer at Faurot and at Totten all day.

The importance of Totten's evidence to the defense is held to be very great. The former detective testified to what he had found at the scene of the crime. He was among the first of the officers to reach the crabapple tree, on the outskirts of New Brunswick, where the couple met death.

Totten said it was his impression that several of the rector's calling cards had been picked up at the scene. The State has produced only one so far, the one with the fingerprints on it. Totten also testified on direct examination that the calling card had not been propped against the shoe of the slain minister, but had been found standing upright in a tuft of grass near the feet.

How Defense Views the Card.

Senator Simpson, in summing up at preliminary hearings held for the defendants in Somerville in August, said that Mrs. Hall had had the card placed against the rector's shoe so that his body would be speedily identified and not left lying exposed to the elements in the open field. Totten's evidence, in the opinion of the defense, justifies the inference that the card reached its resting place by chance, merely lodging in the tuft of grass when dropped.

If the defense carries out its reported plans the program of Senator Simpson for today will be considerably upset. He announced he would call five witnesses. They are Mrs. Louise Geist Riehl, Barbara Tough, C. Russell Gildersleeve, John V. Hubbard and Miss Millie Opie. The introduction of the testimony of Mrs. Riehl and Miss Tough will turn the course of the trial right into the Hall home, since both were former servants there.

Mrs. Riehl, according to her husband, Arthur S. Riehl, once said that she had received $5,000 to remain silent on what she knew of the case. He made this allegation in a suit for annulment of his marriage which he filed at Trenton. Mrs. Riehl has steadfastly denied her husband's charges, and on Friday he asked permission of the courts to withdraw his action. Decision on this is pending. On the various occasions upon which she has told her story, Mrs. Riehl has denied that unfriendly relations existed between the Rev. Mr. Hall and his wife, and has proved a distinct aid to the defense. So has Barbara, a voluble Scot from Aberdeen, who, however, had heard "gossip."

To Tell of Phone Calls.

Gildersleeve, a former member of the rector's church, the Episcopal Church of St. John the Evangelist, will be questioned on whether he had ever heard of the intrigue between the clergyman and his choir leader. Hubbard, a New Brunswick undertaker, will be asked to describe the funeral of Mr. Hall. Miss Opie, who is a dressmaker and lives next to the Mills home at 49 Carman Street, New Brunswick, will testify to calls and the fact that Mrs. Mills often used the telephone in her home to talk to the clergyman.

The prosecution is prepared to batter down the testimony of the defense's surprise witness, Joseph Reilly, 15 years old, of Harrison, who asserts that Mrs. Gibson's mule, Jenny, was never out of the barn on the murder night, it was said last night by one of the investigators.

Mrs. Gibson's own son, William Easton, who still lives on the farm near New Brunswick, will face the youth with a categorical denial of the narrative in possession of the defense. Easton will not only deny that he accompanied the Reilly boy to New Brunswick to get feed for the pigs, but will testify that Reilly never saw the Gibson farm until late in October, 1922, almost a month after the murders. Investigators said that Easton's story exposed Reilly's story and added they had documentary evidence purporting to show that it was impossible for the Reilly boy to have been at the Gibson farm on Sept. 14, 1922. They expect to prove that he was elsewhere on that date.

Easton, it had been announced by the defense, would be a witness in their behalf, but it was learned that the prosecution last night obtained a two-page signed statement from him which supported Mrs. Gibson's story in its essential points.

He will testify, the investigators said, that he knows his mother took "Jenny" out of the barn that night and rod away in search of persons suspected of stealing corn from the farm. He will also deny that he told any one that his mother had "gone over to Nellie Russell's." Easton was questioned at State police headquarters in Somerville by the investigators for more than an hour and signed his statement.

"Reilly was never on the farm in September, 1922," his statement reads in part. "He arrived some time about the middle or late in October, more than a month after the murders. He had never been to the place before and never did the work he claims to have done. I know that he did not go to New Brunswick with me for swill on Sept. 14, because he was not on the farm. I cannot understand why he should say he was there."

Easton will also testify, it was said, that he knows his mother did not visit Mrs. Russell's place on the murder night. Mrs. Russell, a negress, swore four years ago that the pig woman was visiting her at the time when the pig woman says she was riding "Jenny" and came upon the murder group just off De Russey's Lane.

In his statement, Easton also says that about two months after the murder he visited the office of the late Azariah Beekman, then Somerset Prosecutor of the Pleas, to make a statement in support of his mother's story, but that both Mr. Beekman and Detective Totten told him they were not interested. A Somerset Grand Jury by that time had heard the evidence in the case and had refused to return an indictment against Mrs. Hall.

TOWN TAKES TRIAL CALMLY.

But Court "Fans" Find Thrill in Watching Legal Drama Unfold.

Special to The New York Times.

SOMERVILLE, N. J., Nov. 7.—Somerville, the little New Jersey town that was abuzz with excitement and conjecture when the long-heralded Hall-Mills trial opened, has now settled down to acceptance of the sensational murder trial in calm complacency.

The out-of-town mendicants who dotted the Court House Square on the first day, the squads of newsboys with "latest finals" and extras that swooped down upon every arrival; the knots of excited trial fans that gathered at every corner of Main Street, have dwindled, and now a motorist passing through the town would scarcely notice that anything out of the ordinary was happening here. Word has gone around that seats in the court room are so scarce that few think it worth while even to try to get in.

Not that no one is interested any longer in the outcome. Every one reads the news accounts avidly. As at all trials of widespread interest there are a number of "fans" who somehow or other manage to gain admittance each day and are ever ready to discuss the legal issues, the credibility of witnesses or the technique of lawyers with any who will listen. To these "fans" of even more interest than the behavior of the defendants is the personality of the lawyers who are battling at the bar. For four days they have been on display with all their mannerisms and idiosyncrasies open to the view of the spectators. As Senator Simpson, usually described as "the fiery little prosecutor," has averred, sentiment in Somerset County is pretty much with the defendants. Nevertheless the Senator comes in for a full share of admiration, along with the two active counsel for the defense—former Attorney General Robert H. McCarter and State Senator Clarence E. Case.

Every one in the crowded court room—the three rows of newspaper men, the three rows of witnesses and the two rows and galleries filled with "the public"—watches the lawyers minutely, glancing occasionally to the left side of the court room to note the reactions of the defendants, sitting there in a row, to some sally by the State.

Many sarcastic remarks and burning retorts have echoed through the small court room here in the last few days, and each of the attorneys has a mannerism of his own in delivering one. One knows that Senator Simpson is about to "say something hot" when he arises casually from his chair, hitches up his belt and gazes at the ceiling in the rear of the court room with a sly grin. Under emotional stress Senator Case generally removes his spectacles, replaces them, then grasps vigorously his coat lapels. Mr. McCarter when asking "have we no rights in this court?" does so with heavy chin thrust up and eyes blinking.

Mr. McCarter and Senator Case have so far split the cross-examination between them. Of the two, Mr. McCarter, who has said in this court that he is "one of the oldest members of New Jersey bar," offers the greater contrast to the prosecutor from Jersey City. His manner is slower than that of either Senator Simpson or Senator Case. He uses the most dignified diction and occasionally becomes so immersed in his argument that he wanders over into the midst of the jury.

Senator Case is a younger man and Somerville's favorite Fourth of July orator. He talks more slowly than Senator Simpson, and is not undramatic in his manner of cross-examining.

DEFENSE DETECTIVE'S ROLE.

Gregory a Silent but Busy Figure—"Nobody's Going to Jail," He Says.

Special to The New York Times.

SOMERVILLE, N. J., Nov. 7.—He stands daily on the steps of the Somerville Court House, surveying the groups of curious, the newspapermen and photographers scattered over the enduring green of the lawns. As a figure he is arresting because he so acutely recalls his familiar prototype, the stage detective. In one respect alone does he differ—the black cigar is missing. In all other details John Gregory Jr., chief of the Hall-Mills detectives, is as true to his rôle as any Broadway producer would have him, even to the black derby and the angle at which it rests upon his plump head.

Gregory stepped out of obscurity from the office of McCarter & English in Newark, where he is employed, and set to work soon after the arrest of Mrs. Hall. Since then he has moved in silence through the melodrama. He breaks this silence only to make some startling comment, to insinuate or infer a belief that changes the week-end plans of a hundred or more newspaper men. It was Gregory who casually remarked to a reporter on the streets of Somerville less than a week ago:

"You mark my words, the Pig Woman will never testify." The next day Gregory appeared at the Court House with the mother of Mrs. Gibson, the "Pig Woman," and a 15-year-old boy, Joseph Reilly, whom the defense regards as important witnesses in contradiction of Mrs. Gibson.

Gregory keenly believes in the innocence of the accused.

"They ain't guilty, there'll be no convictions and nobody's goin' to jail," he says when asked about the case.

"I've worked on these cases long enough to know."

Gregory has traveled thousands of miles in the interests of the defense, interviewed hundreds of potential witnesses and obtained statements and affidavits from at least 100 persons of more or less importance to the defense's case. The search for the most important witness has been entrusted to him.

His job now is to guard Mrs. Salome Cerrenner, mother of Mrs. Gibson, and Joseph Reilly, the 15-year-old witness who contends that "Jenny" the mule was never out of the Gibson barn on the night of the murder. Gregory said he worked for six weeks before he traced these two witnesses.

Another important phase of Gregory's work is the collection of records about the prosecution's witnesses.

Gregory enjoys his rôle immensely. He listens attentively to theories, suggestions and notions and remembers them for their worth. He sums up the situation with this comment:

"I've seen better murders but never a better show."

OPEN MIZRACHI CONVENTION

Delegates at Washington Are Told Ideals Are Those of Zionists.

WASHINGTON, Nov. 7 (AP).—The ideals of the Mizrachi, representing the orthodox Jewish element, have become virtually the ideals of the Zionist movement, Louis Lipsky of New York, President of the Zionist movement, declared here today at the opening session of the twelfth annual convention of the American Mizrachi.

The organization, he asserted, challenge the religious laxity and foreign influences which he said had entered the new Palestine being built by the Zionist movement. The Mizrachi platform, he explained, provided that Jewish tradition and the Torah of Israel should rule in the Jewish homeland.

Approximately 320 delegates from all parts of the country are attending the convention, which ends Tuesday.

City Finds It Has $180,000 Long Idle in Its Coffers

More than $180,000 of city funds that have long been idle have been discovered by the special committee of the Board of Estimate, of which Joseph V. McKee, President of the Board of Aldermen, is Chairman. The list includes seventy-four items that range from six cents to $49,613.20, and the committee, which consists of Borough Presidents Julius Miller of Manhattan and James J. Byrne of Brooklyn and Mr. McKee, will recommend in a report today to the Committee of the Whole that these funds be rescinded.

The moneys represent sums authorized as far back as 1921. They were issued as special revenue bonds. Under the City Charter these issuances are limited to $2,000,000 in any one year. When the present Administration took office it found the issue encumbered by more than $800,000 which the previous Administration had authorized in excess of the annual allowance.

The report today will recommend the return of these funds, which total $180,066.02, to the jurisdiction of the Controller, so that part of them may be applied toward the deficits in various departments.

HYMNALS STOLEN AS HALL SOUVENIRS

Church Now Bars Curiosity Seekers, Who Made Off With Even the Prayer Books.

CHOIR HAS BEEN DEPLETED

But Congregation Is Large and Loyal, Rector Says—Mrs. Hall Goes for a Long Walk.

Special to The New York Times.

NEW BRUNSWICK, N. J., Nov. 7.—The Rev. J. Mervin Pettit, rector of the Episcopal Church of St. John the Evangelist of New Brunswick, who succeeded to the pulpit of the Rev. Edward W. Hall, preached to a congregation of about eighty at the second service this morning. At the 8 o'clock service this morning about 160 were present.

Congregations at St. John's have fallen off since the reopening of the Hall-Mills case, according to Mr. Pettit. He made it plain, however, that membership in the last four years had steadily increased and interest in church work and church affairs had grown. When the rector's home, built about two years ago, was first projected, 300 of the 340 members pledged aid in a single afternoon, Mr. Pettit said.

"This Fall," he declared, "when several of our Sunday school teachers have been unable to go on with their work, vounteers have come forward, and for the first time since I have been with the church we have not had to hunt around for teachers.

Mrs. Hall Regrets Absence.

Among those who are not taking classes for the time being at least are Mrs. Hall, who has more than once expressed to the rector her regret that she would be unable at present to continue with her Sunday school class.

The choir has also been depleted. Ralph Gorsline did not attend this morning, nor did Miss Catharine Rastall. Mrs. Minna Clarke, once an intimate friend of Mrs. Mills, was not in the choir today.

Among the problems that Mr. Pettit has had to face in the last few months is that of the souvenir hunter. Formerly any one who wished could enter the church at any time for meditation and prayer. Recently hymnals, prayer books, programs and other detachable property of the church began to disappear. Mr. Pettit, when it was brought to his attention, realized that the ubiquitous souvenir hunter was on the job. Now for several weeks every door has been locked when services were not in progress.

"People have come to my house," Mr. Pettit said, "and have asked me to let them enter the church. I have had to refuse on many occasions. Realizing that their interest has been morbid, I have refused to allow them to go in. I am afraid that I have appeared as rather churlish, but I have had to do it because they would carry things off."

At the close of the services today Mr. Pettit locked every door after he had made sure that every one had left.

Mrs. Hall Takes Long Walk.

Mrs. Hall as was the custom during the Summer months did not take communion at her home today. Mr. Pettit with the increase in his work, has been unable to make his regular Sunday morning call at her home. The service however, has been conducted on week days. This morning for the first time in weeks, Mrs. Hall went for a long walk in the country. At noon she was the luncheon guest of her cousin, William K. Bearman and Mrs. Bearman, who testified Saturday.

This afternoon and evening Mrs. Hall remained at home. She had a number of callers among whom were her cousins, Commander Arthur Carpender, brother of Henry Carpender, Mrs. Edwin Carpender and Robert Neilson, of counsel for the defense.

Mr. Pettit went to Somerville this afternoon where he called on Henry and Willie Stevens and Henry Carpender. He reported them as well and in good spirits.

NAMES THE 'GREATEST LIAR.'

Mrs. McPherson Tells Los Angeles Congregation He Is the Devil.

LOS ANGELES, Cal., Nov. 7 (AP).—Aimee Semple McPherson, evangelist, accused of perjury, from her pulpit today named the "greatest liar" in Los Angeles. She said he was the devil, "the father of lies."

The evangelist had announced a week ago that she would name the city's biggest fibber at this afternoon's services, and Angelus Temple was packed to the doors by a crowd estimated at 5,000 persons.

The surmise among Mrs. McPherson's followers was that she would name some one connected with the criminal conspiracy charges pending against her, since she had openly charged that the court action in which she is a defendant was a "plot" to wreck Angelus Temple and besmirch her name.

Mrs. McPherson kept up the suspense until the end of her sermon. Before nominating the city's champion prevaricator, the evangelist declared she had been threatened with slander suits if she named "certain persons."

Michelson's New Figures Show Speed of Light Is 19.8 Miles a Second Slower, or 186,173 Miles

Special to The New York Times.

CHICAGO, Nov. 7.—Professor Albert A. Michelson of the University of Chicago will announce before the National Academy of Science at Philadelphia tomorrow that light travels at the rate of 299,796 kilometers, or 186,173 miles, per second. Dr. Michelson's former figure was 299,828 kilometers, or 186,193 miles, a difference of 32 kilometers, or 19.8 miles, a second slower.

The possibilities of this statement on the speed of light are apparent when it is recalled that it was on previous experiments and discoveries in light behavior that Dr. Albert Einstein of Berlin based his theory of relativity.

The speed of light, it has been found in the Michelson experiments, carried on in Chicago and California, is constant. The various light wave lengths all travel at the same speed.

Professor Michelson spent all of last Summer in the mountains of California at work on his latest experiments. These, however, were but the refinement of forty years of research by himself and his associates.

The perfection of the interferometer, an instrument invented by Professor Michelson many years ago, brings the new measurements down to a precision never before equaled.

Professor Michelson worked out his latest results by flashing a beam of light from Mount Wilson to Mount San Antonio and back again, a total distance of forty-four miles. His work was carried on all Summer, using five different sets of revolving mirrors. The results in each set showed close agreement.

SING SING TALLY SHOWS DROP IN MAJOR CRIMES

110 Received at Prison in October Against 141 in 1925—Tendency to "Bargain" Grows.

OSSINING, N. Y., Nov. 7.—While records of prisoners committed to Sing Sing during the month of October this year, which were made public today, show a marked falling off in high crimes and in offenses of violence, evidently due to the new Baumes laws, they also show a growing tendency on the part of District Attorneys to let criminals bargain for terms by pleading guilty instead of being placed upon trial.

The statistics, compiled by Warden Lewis E. Lawes for October, are good for comparative purposes, for in October, criminal courts, confronted by crowded calendars after the Summer recesses, are in full swing.

This October 110 criminals were received at Sing Sing, against 141 in 1925. Of these 92, or 84 per cent., pleaded guilty, while only 18 went to trial. Whereas, in October last year 100, or 71 per cent., confessed, against 41 who stood trial.

For robbery last month 17 were committed, against 43 in October, 1925; for burglary, 19, against 32 the previous October, and for murder, 7, against 9 in October, 1925.

For Constancy in Religion.

The Rev. Dr. William Pierson Merrill, in a sermon on "The Deeper Rest" at the Brick Presbyterian Church yesterday morning, said there was much talk about the religion needed for the present day. He was sure that the one great need was "that we should stop being content with a religion that runs to God in emergencies and eagerly seek a religion that walks with God all the time."

3 SLAYERS ESCAPE NAPANOCH ASYLUM

Continued from Page 1, Column 7.

the skylight was smashed. The iron-barred doors of the skylight lay open. The shackle or hook of the padlock had been broken out of the lock.

The alarm was quickly given and a search started. One of the outer wooden gates had been smashed open. Sheriffs, constables and policemen all over the State were quickly notified.

Ingenious Method of Escape.

While the chase went on, the guards and officials of the prison attempted to discover how the men had made their escape from the bakery. There was the wrecked padlock and the broken glass of the skylight twenty-three feet above the floor, but nothing to show how the prisoners had elevated themselves to a position where they could operate on the ceiling.

The investigators were marveling over this feat of levitation by a set of men with the supposed brain capacity of primary school boys, when they found foot-prints on the dough-mixing table. This is about twelve feet long. Apparently this had been up-ended and used as an engine of escape. But from the top of the up-ended table to the skylight there was a gap of thirteen feet unaccounted for. Not far from the skylight, however, is the roof of a huge brick oven. It was finally calculated that the group of child minds must have figured some manner of swarming up the up-ended table to the top of the great brick ovens. Working from a precarious foothold on the ovens, they must have inserted a lever of some kind into the padlock. This is a big brass lock, but it had been there about twenty years, and had not been opened since the building was erected. It had apparently corroded and readily gave way to an iron lever.

The smashing of the padlock and other physical achievements in the escape are credited to one of the prisoners who has gigantic strength. This is Christoforo Mammano, who is 5 feet 7 inches tall and weighs 198 pounds. He was sent to the prison from Monroe County for a term of from twenty years to life for murder in the second degree.

Very Strong but Clumsy.

While he was terrifically strong, Mammano, with his humpty-dumpty build, was clumsy, and the prison officials were at a loss to figure how his companions in the table-tipping exploit had been able to hoist him to a position near the ceiling. They had made huge ropes out of sheets, however, and had apparently rigged up ingenious apparatus for solving every problem. The strong man's companions were Frank Rome, who was sent to Sing Sing from the Bronx for first degree robbery; Spiro Markoff, serving twenty years for second degree murder committed in Erie County, and Pietro Cornacchio, serving twenty years for second degree murder committed in Herkimer County.

Once having broken through the skylight, the prisoners made the twenty-foot descent from the eaves of the roof by means of their rope of knotted sheets. It was then in the gray of early dawn. They were in the three-acre prison enclosure, surrounded by concrete walls eighteen feet high. Instead of trying the walls, the prisoners went directly to the main gate. It was unguarded at the time.

Mammano, with his prodigious strength of forearm, was probably the one to smash the gate open, using a short iron lever. They they went out on the road, where an automobile is believed to have been awaiting them. During the night an automobile was noticed in the road near the prison.

Fresh tracks of an automobile with a diamond-shaped tread were found in the dust. These were followed south along a road which follows the base of the Shawangunk range in the Southern Catskills in Ulster County, a short distance from Mohonk Lake. While dust lay on the road the automobile could be traced by the neatly stamped design of the tires. But near the Berne farm, a few hundred yards from the prison, the road became hard and stony and the tire pattern failed to register.

All four men were short and stocky. Each was an Italian. They wore, on their escape, the prison gray suits, with "hickory" shirts—shirts with blue and white stripes. They were probably bareheaded. They might or might not have been whitened by the flour in which they were working. It is believed certain that they were not armed when they left the prison, but may have obtained weapons from their supposed rescuers in the automobile. No one saw them enter an automobile, and it is thought possible that they may still be hiding in the wooded ravines of the Catskills near the prison.

Dr. Walter N. Thayer, Superintendent of the State Prison for Mental Defectives, admitted last night that there was nothing defective about the manner in which the men escaped.

"They were not insane or feeble-minded," he said, "but their mentalities were below normal, although they may not have appeared subnormal in this exploit. Their general mentality is that of a 10-year-old child, however."

Record Had Been Good.

The prisoners had been in the Naflanoch institution for several years and had good records heretofore. Dr. Thayer declined to make public the name of the guard nominally in charge of the men.

"I don't like to name him and have it thought that he was at fault in this matter," said Dr. Thayer. "We have not concluded the investigation, but he appears to have been on the alert and to have acted his part properly, even if they did get away from him.

"They undoubtedly left the bread-mixing machine in operation to make enough noise to cover the noise made in their escape and to give the impression that everything was going on as usual in the kitchen. It must be admitted that the thing was cleverly done for defective prisoners. It is not as if the guard had gone to sleep or had shown any negligence. It seems to be a case of where an unusually well-planned scheme succeeded."

CITY POLICE ON THE ALERT.

General Alarm Sent Out to Catch Napanoch Prison Fugitives.

A general alarm was sent out from Police Headquarters yesterday afternoon for all precincts to be on the alert to apprehend the men who had escaped from the State Prison for Mental Defectives at Napanoch. Ferries, bridges and roads approaching the city were guarded.

Frank Rome, one of the four fugitives, was sent to prison from the Bronx two years ago to serve a sixteen-year term for robbery. He is understood to have friends in this city.

Members of the Safe and Loft Squad and other special squads were sent out from Police Headquarters last night to join in the search.

PECORA TRACES TOMBS GUNS.

To Question Keepers Today—Wallis Works on Report to Mayor.

Assistant District Attorney Pecora will begin questioning keepers of the Tombs today with the object of ascertaining the manner in which the three pistols used in the outbreak and murders at the Tombs last Wednesday were smuggled to the three prisoners, Hyman Amberg, Robert Berg and Michael "Red" McKenna, who committed suicide on being cornered after their failure to escape.

Commissioner of Accounts Joseph A. Warren, who, at the direction of Mayor Walker, is investigating all the institutions under Commissioner of Correction Frederick A. Wallis, will resume his investigation this morning. Commissioner Wallis, who has been called on by Mayor Walker for a full report on the attempted escape, said yesterday that several days would elapse before he could report.

"I believe, however, that it is perfectly certain that the weapons could have been smuggled in only in one or two ways, either by a lawyer or by a paid employe of the Tombs," said Commissioner Wallis. "I have been investigating the case further today, and everything seems to confirm the fact that the weapons were not smuggled in from the outside. A lawyer, possibly a fake lawyer, or a keeper are the only ones who could have gained contact with the prisoners so as to slip them the weapons."

Commissioner Wallis said he discouraged tipping in the Tombs in every possible way, but that it still persisted to some extent.

"For fifty years," he said, "this evil of taking tips from prisoners has been in existence to a greater or less extent, and I have done everything in my power to stamp it out. The practice is absolutely forbidden, and men caught taking tips are dismissed or punished.

"The remedy that I am preparing to advocate is that of taking away money from the prisoners entirely. They would not be allowed to have any money in their cells. I would require them to give up their money to a bonded prison clerk, who would authorize legal payments at the request of prisoners. I have an opinion from the Corporation Counsel that it would be legal to treat the money of prisoners in this way, and I expect to make this reform immediately."

The body of Robert Berg, one of the would-be jailbreakers, was sent to Chicago yesterday. McKenna was buried in Calvary Cemetery in Long Island City.

ADVERTISEMENT.

Daily Style Hint For Well-Dressed New Yorkers

NEW YORK, November 8—The whirli-gig of fashion has swung toward figure-tracing overcoats for town and semi-formal wear. Loose-draping overgarments are now chiefly reserved for country and knockabout.

Double-breasted, figure-tracing, velvet-collar overcoats in rich diagonal weaves and subdued herringbone designs of blue, gray and brown, as well as conventional plain effects. Exclusive, but not expensive.

John David

UNUSUAL RESIDENCE FOR MEN

An exclusive Westchester suburb has room for four or five well-bred, congenial young men. Accommodating fourteen men, this place should appeal strongly to the young bachelor who prefers country and community life and good home cooked food. Fine house with lawn, wide porches, large duplex living room, library parlor, fireplaces. Four minutes to station, thirty minutes to Grand Central. Convenient golf and tennis clubs at unusually low rates, skating in winter, etc. Rates $25-$30 a week, including breakfasts and dinners—three meals week-ends and holidays. The food is exceptionally fine. Men interested may phone Mr. Clifford, Vanderbilt 1783, to arrange personal interview.

Long Sable Stoles are a distinctive fashion feature of our Broadtail and Caracul Coats —so designed that they may be detached and worn separately.

J. J. HAECKEL & SONS
One Family Management Since 1853
546 FIFTH AVENUE
Where 45th St. Crosses 5th Avenue

Inadequate

It is inadequate to say that Tecla Pearls look like genuine ocean gems. To all intent and from every observable characteristic they are the real thing. Nothing but a negligible variation in composition totally imperceptible in appearance, separates them. Tecla has never changed either in process of construction, appearance, lustre, or durability during three decades.

A recent discovery at our Paris Laboratory, reducing time necessary for their creation, permits a reduction in price.

A Tecla Necklace for
$25
Never before sold under $100

OTHER TECLA SPECIALTIES: Rings, Studs, Scarf Pins, Earrings and Bracelets.

Created in our Paris Laboratories.

Only Gold, Platinum, and Genuine Diamonds Used in Tecla Settings.

Técla
398 FIFTH AVENUE
LONDON BERLIN PARIS

NOVEL
PAQUERETTE

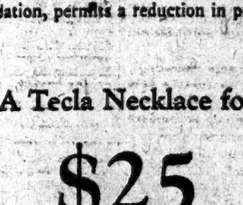

New snakeskin bag in cobra or rattlesnake luxuriously fitted

AT once the smartest of accessories and a useful companion. Exquisitely lined with moire silk and fitted with large mirror—cigarette case and change purse—11 inches wide. Carries over arm or under arm.

Unlike any other bag you will see—to be found only at Gorham's.

In snakeskin, $50.

Also in the wanted shades of Mocha or Lizard Calf, $30.

GORHAM
FIFTH AVENUE & 47th STREET
also at 17 Maiden Lane

OBREGON BLAMES CHURCH FOR STRIFE

He Says It Can Still Save What Is Left of Its Power if It Admits Its Error.

HITS ITS ANTI-SOCIALISM

Mexican Bishops Have Opposed "Objective of Proletariat" Everywhere, He Says.

PREDICTS LOSS OF MASSES

Political Situation Satisfactory and Economic Future Assured in Mexico, Ex-President Says.

Copyright, 1926, by The New York Times Company.
Special Cable to THE NEW YORK TIMES.

MEXICO CITY, Nov. 7.—Former President Alvaro Obregon, in a statement issued yesterday on the social, economic and political conditions in Mexico, lays the responsibility for the present conflict between the Calles Government and the Catholic Church squarely on the shoulders of the clergy.

He adds, however, that there is yet time to solve the problem, which was brought to a head by the President's religious decree of last Summer, provided the Bishops admit their mistake in seeking, by their suspension of Church services, to transfer the issue to the field of politics and violence. Thus, he says, the Church will save what power and wealth was still left to it after the revolution.

General Obregon suspects that the order suspending Church services was issued by the Bishops in the hope of stirring up the religious sentiments of the masses and lining them up alongside the wealthy in a movement to upset the Calles Government and install one more favorable to the Church.

He asserts that the effect of the suspension has been merely to deprive the poor of religious services and he predicts that in a few months the masses will arrive at the conclusion that they can get along without the spiritual aid of the Church.

Sees Socialism as Basic Factor.

At the bottom of the conflict he sees the opposition of the Church to the "socialist movement, which in modern times represents the principal objective of the proletarian masses both on the farms and in the cities." The Government, on the other hand, is doing all in its power to promote the principles of Socialism and the "social evolution with which the masses of the people are most concerned," he says.

General Obregon declares that the Mexican Church has made another error in seeking help from its co-religionists in the United States. Religious feeling will be stirred up there, he says, and in the end the American non-Catholic denominations, who far outnumber the Catholics, will turn against them, thus extending the conflict across the border.

So far as the economic situation of Mexico is concerned, General Obregon takes the stand that the republic's natural resources will enable her to overcome the present depression, which he says affects not Mexico alone but the entire world. The political situation he describes as "most gratifying."

General O'regon's statement reads, in part:

"The press both in this country and abroad has been insistently asking me to state my opinion as comprehensively as possible on the general conditions prevailing in the country, and this has caused me to decide to express some of my views from both an economic and a political standpoint.

"The economic situation is at present a difficult one, but I look upon this as being nothing more than a reflection of the general conditions prevailing all over the world. I hold that Mexico has at her disposal natural resources of such magnitude as to permit her to solve the various problems that may arise as a consequence of this situation.

"I think that the boycott decreed by the members of the clergy may be of advantage in helping to solve the economic problem, for if success were attained in doing away with superfluous expense in part, at least, living would become less extravagant and our imports would be reduced very considerably.

"Although our merchants might have to suffer from this to a certain extent, the injury caused to them would still be less than the benefits derived by the country.

Political Situation Is Held Good.

"The political situation in our country at the present time is most gratifying. The isolated disturbances which have broken out in some States of the republic, the participants in which have adopted as their slogan the restitution of the exemptions and privileges enjoyed by the clergy prior to the revolution, have met with no answering echo in the collective conscience.

"The slight uneasiness which made itself felt in certain regions of the republic when the clergy announced that public worship would be suspended in all the churches as from the 1st day of August, last, wholly died down when the conclusion was reached that that measure did not bring about the effects sought.

"As the days go by the belief is gaining strength that the clergy themselves were not aware of the extent of the ground they had already lost in the public mind, a reality which has now been brought home to them.

"The latest friction between the clergy and the Government is due to one of many errors made by the Catholic clergy in systematically opposing social evolution, the socialistic movement, which in modern times represents the principal objective of all proletarian masses both on the farms and in the cities.

Political Motive Suggested.

"Worship has not been suspended except in its popular and public aspect, and it is possible that this suspension may have been decreed with the idea of bringing about a movement political in character (an erroneous assumption that the masses of the people would rise against the public administration in order to change the regime for another that would place itself at the disposal of the interests of Rome) and of limiting the practice of religion to the wealthy, and more especially to the aristrocratic circles alone, which are at present defraying the whole of the expenses of the Church and of her prelates in Mexico.

"Only the masses of the people have been deprived of the practice of religion, as their circumstances do not permit them to hire automobiles to take a priest to their homes, to erect altars or to pay for such services.

"The problem has been created by those at the head of the Church, in a sense diametrically opposed to the doctrines of the Nazarene. He drove the rich men from the temple and declared that it was easier for a camel to pass through the eye of a needle than for a rich man to be saved, and they have driven the poor out of the Church by denying them the practice of religion in order to seek a refuge in the ranks of the wealthy.

Mistake Made Here, He Says.

"The result of this manoeuvre will be that in a few months more, in a year perhaps, the lower classes will grow familiar with the situation thus created and then the liberated party will have to thank the members of the clergy for having themselves undertaken to convince the masses of our people that they are perfectly well able to live without their spiritual aid.

"Another mistake now being made by the clergy consists in their stirring up the Catholics of a neighboring country, the United States, to assist in their defense, either by means of newspaper propaganda or through former leaders who are seeking an outlet for their hatred and their importance in that neighboring country.

"The result that must ensue from this will be that from the religious feeling thus provoked by them in the United States a corresponding reaction will set in among other creeds antagonistic to them, whose total membership in that country amounts to five or six times the number of Catholics, and they will have done nothing more than to transfer the conflict provoked by them to another nation where their coreligionists will get the worst of it because they are in an absolute minority.

Yielding by Church Advised.

"As far back as 1923 the Executive frankly and cordially invited the leaders of the Catholic Church to confine their activities within the canons of their own religion and to abstain from encroaching upon the ground on which the Administration must discharge its functions.

"I very sincerely desire that the leaders of the Church in Mexico may free themselves from the influences now exercised on them and that they may entrust to their intellect and not to their emotions the study of this problem, which there is yet time to solve if they admit that they have fundamentally mistaken their true mission by attempting to transfer it to the sphere of politics and of violence. If they confine themselves to the practice of their religion by accepting the fact that, although it may be true that our revolution deprived them of great power and of great riches, there is yet time for them to save that portion of power and wealth still remaining to them."

SAYS CALLES WAS COERCED.

Church Liberals Forced Him to Act, Mexico City Man Tells Club.

Dr. William Wallace, educator, of Mexico City, told 200 members of the International Club, 2 West Sixty-fourth Street, yesterday afternoon that the recent "anti-Church" program of the Calles Government represented a miniature revolution within the Catholic Church. Its real directors, he said, were the liberal elements.

"There has been a growing feeling among some of the younger progressives in the Church," the speaker declared, "that the Church's monopoly system should be discontinued. The atheists did not start the movement, as has been reported.

"Heretofore, everything has been left in the hands of the priests, but the liberals have gradually gained power and, although President Calles in his decrees has contended that he is only enforcing the Constitution, this liberal element has forced him to take the steps he has followed.

"In reality, the Mexican Government has no desire to control the Church. When it demanded the registrtaion of Church property in the name of the State, that is as far as it intended to carry the fight. It did not wish to interfere with Church services or Church control."

The controversy will end, Dr. Wallace predicted, with the Church submitting to the registration law.

Dr. Wallace likened the Mexican agrarian laws to American divorce legislation, "different in every State and one of the greatest sources of trouble in the republic."

Organized labor had made great strides, he said, during his thirty-six years' residence in Mexico.

"At the time I entered the country there were no labor unions," he declared. "Now conservation labor organizations are gaining ground and are under strong Governmental protection.

Through all the guerrilla uprisings and the changes in Government since the Madero Revolution, Dr. Wallace said, "there has been a steady endeavor, wisely foolish or foolishly wise, to achieve the economic and social redemption of the 90 per cent. illiterate who had almost lost the consciousness of having a soul."

Paolo S. Abbate, President of the International Club, presided.

Adirondack Guide and Wife at White House; President to Receive Coolidge Orchestra

WASHINGTON, Nov. 7 (AP).—Questions of government and politics were temporarily forgotten at the White House today as President Coolidge turned to thoughts of forest, lake and stream, and exchanged reminiscences with his Adirondack guide of last Summer, Oscar Otis.

The vigorous, agile, middle-aged outdoors man arrived here today with Mrs. Otis by automobile from Paul Smith's, N. Y., for their first visit to the national capital. They were invited by the President and Mrs. Coolidge to stay at the White House. Mr. Otis, who is caretaker of White Pine Camp, was close to the President during his vacation of eleven weeks in the Adirondacks, accompanying him on all his fishing expeditions. In addition to talking over old times, Mr. Coolidge arranged for his guests to be shown the points of interest in the city.

The visit coincided with the arrival in the city of Plymouth (Vt.) relatives and friends of Mr. Coolidge, who, constituting an old-time orghestra, opened today a week's engagement at a local motion picture theatre.

The orchestra of five and a prompter played at the old-fashioned dance that was held in Plymouth last Summer when the President and Mrs. Coolidge visited the Coolidge homestead. It includes John Wilder, 80 years of age, an uncle of Mr. Coolidge, who plays the first violin; Clarence E. Blanchard, a cousin, who performs on the clarinet, and Herbert L. Moore, cousin and former academy roommate of Mr. Coolidge, who is the prompter and caller-off of the old-time dances. They plan to pay their respects to the President at the White House.

FAIL TO KIDNAP BRIDE OF AGED PHYSICIAN

Guests' Prank With Mrs. Corson Foiled as One Falls in Dash for Companion's Auto.

DOCTOR ROUTS SERENADERS

Fights, Unaware 18-Year-Old Wife Is Safe—Constable Finally Restores Peace.

BELLPORT, L. I., Nov. 7.—A serenading party given in honor of Dr. Silas Rogers Corwith, 66-year-old physician, who last Sunday married Marie Viola Alter, an 18-year-old public school graduate, ended in a near riot early this morning when the doctor drove his guests out of his house after an unsuccessful attempt had been made to kidnap his bride.

The party was originally scheduled for last Thursday night, but owing to the illness of a neighbor's child was postponed until last night. Mrs. Corwith and her step-daughter, Mrs. Tillman Thompson, spent the afternoon baking cakes and arranging supper for the expected guests. By 10:30 in the evening the party was in full swing, though the serenaders had dispensed with the brass band which it had been planned to use. Before midnight nearly every one of the score of young men present had danced with the bride so often that Dr. Corwith had to "cut in" on the dancers in order that Mrs. Corwith could have a breathing spell.

Then the physician found that some of his guests were not content with the cider and homemade wine that were provided in the dining room, but were drinking harder liquor out of a bottle they had brought themselves. The doctor took the bottle away from them, and one young man, dancing with Mrs. Corwith, swung her out toward the door, picked her up in his arms and ran toward an automobile parked near the gate.

Just before he reached the gate he fell and, alarmed by the shouts of other guests who pursued him, left Mrs. Corwith lying on the path and ran off himself. The driver of the automobile also left.

Mrs. Corwith was taken to the house through a side door just as her husband ran out of the front door. The physician did not know that his bride was safe in the house and a fight started between him and some of the young men.

$15,210 Gift to Girl Scouts.

Two hundred and ten Girl Scout leaders and captains, during the next three years, will receive scholarships for instruction at the eleven Girl Scout training centres of the United States, as the result of a gift of $15,210 from the Hermon Foundation, announced yesterday at the Girl Scout National Headquarters by Jane Deeter Rippin, National Director. Local councils, regional committees and mandates will name the seventy girls to be chosen each year for the scholarships, which will be worth $50 each.

HUMAN TOOTH FOUND IN MONTANA COAL BED

Enamel Carbonized, Lime Turned to Iron—Believed to Be a Relic of Most Primitive Man.

BILLINGS, Mont., Nov. 7 (AP).—Fossil hunters in the coal beds of Bear Creek Field near here have unearthed evidence claimed to show that a primitive man, who antedated the Neanderthal man and the pithecanthropus, or Java man of the pleistocene period, ranged the Bear Tooth country in the eocene Tooth country in the Eocene period early in the age of mammals.

The conclusion was reached by the finding, deep in the coal beds, forty-five miles south of here, of a human tooth, the enamel of which had long since turned to carbon and the lime of the roots to iron.

The tooth, declared by dentists of this city to be the second lower molar of a human being, was found by Dr. J. C. Siegfriedt of Bear Creek, who has been collecting fossils for the University of Iowa and for other institutions.

The coal deposit is in the fortunian formation, lowest of those laid down in the Eocene period. Many fossils, including ganoids, a kind of fish scale; scutes of turtles and shark's teeth, have been found in the deposit by Dr. Siegfriedt, who asserts that it furnishes prolific material for fossil and dinosaur research.

The entire area of the mine in which the human tooth was found is being minutely explored in the hope of finding further evidences of the existence of a man in the lone-ago period which the geology of the deposit indicates.

In uncovering the tooth, Dr. Siegfriedt was fortunate in preserving the matrix, that is, the top layer enclosing the tooth, so that the mold is perfect.

KELLOGG ANSWERS MEXICO.

He Asks Proof That Trio Slain in Texas Were Mexicans.

WASHINGTON, Nov. 7 (AP).—Before it gets any explanation of the killing of Tomas Nunez and his two sons at Raymondville, Texas, the Mexican Government will have to present some proof that they really were Mexicans.

The killing of the three while they and officers accompanying them were ambushed was made an international intident when Mexico protested. Secretary Kellogg's reply was a request for definite information about their citizenship.

Governor Miriam A. Ferguson of Texas reported last month to Secretary Kellogg that the three men were American citizens.

To Provide Today for Sewer Project

WHITE PLAINS, N. Y., Nov. 7.—The Westchester County Board of Supervisors at its meeting here tomorrow is expected to appropriate $4,350,000 to construct the Hutchison Valley runk sewer line which will serve New Rochelle, Mount Vernon, the Pelhams, Eastchester, Bronxville and Scarsdale and will empty into the Hudson River at Yonkers.

The expected appropriation will include $500,000 for a purification plant at Yonkers.

MACHINE-GUN GANG KILLS ILLINOIS MAYOR

Continued from Page 1, Column 6.

road house when four cars drove up and a volley of machine gun and rifle fire resounded.

Hundreds of shots were fired. A large quantity of cartridge shells was picked up later at the place of attack. Most of them were .45 and .303 calibre.

Neither Keith nor Milroy apparently were marked for slaughter. Stone was the one who had been doomed to death.

Keith knows who the assassins were for they shouted to him an instant before they opened fire:

"Beat it, we do not want you."

Keith fled and was wounded in the hand by a stray bullet as he ran. He was first reported as having been kidnapped but was later found in Carterville, three miles distant.

Milroy was in a poolroom near the roadhouse when he heard the first shots and apparently had an inkling that Stone, his friend, was in danger, for he ran from the poolroom toward the roadhouse, rushing directly into one of the fusillades of bullets.

He was struck by dozens of the missiles and his legs were almost torn off by the rain of steel.

After they had fulfilled their mission the gangsters drove away toward Carterville. An inquest has been called for tomorrow but witnesses who will talk are scarce.

It is considered significant that this latest killing, like the majority of its predecessors, took place at a road house. Road houses are considered the nests where the bootleg gangs plot their murders and the wiping out of these places as a first step toward running the bootleg gangs out of the country has been reported as being one of the steps to be taken by the State authorities and Coleman, the newly elected Sheriff, when he takes office.

GANGSTERS DEADLY MARKSMEN

Bootleggers' War in Williamson an Aftermath of Klan Conflict.

Special to The New York Times.

HERRIN, Ill., Nov. 7.—The Williamson County bootleg gang warfare which, after a lull, broke out again today with the killing of Mayor Stone and John Milroy of the village of Colp, is an aftermath of the sanguinary Klan and anti-Klan encounters which raged in Herrin and the adjacent territory for several years.

Residents of Herrin and Marion protest against the theory that the gang warfare has any connection with the feuds of the old days, which involved fighting men of the Kentucky mountains type, men whose aim was unerring and hatred everlasting.

Some of the members of the fighting gangs, according to the people of Herrin and Marion, have been brought here from the large cities, and there is evidence of relations between the Williamson County gangs and the bootleg kings of St. Louis. But other members are said to be of Williamson County stock, or from other counties in Southern Illinois. And the best evidence that some of the gangsters need give no ground as marksmen to the old-time feudist is to be found in the fact that in all but one of the more recent clashes the victims selected have been killed, shot through the heart or head.

Klan Fought Bootleggers

Whatever may be the truth about the personnel of the gangs that are making Williamson County their battleground, the continued bloody disorders which are engaging the attention of State officials and law-abiding citizens date back to the efforts of the Ku Klux Klan to suppress bootlegging gangs in the county.

Following the Herrin massacre of 1922, the Klan became very strong in the county, many citizens, it is said, joining it because they believed it offered the most effective means of combating rule by labor unions, destroying bootlegging gangs and bringing about order.

Williamson County, the centre of a great coal mining district, was a ripe field for bootleggers, and against the traffic in illicit liquors the Klan took a firm stand. In the Fall of 1923 it imported S. Glenn Young to lead its cause. Young was known as a man hunter, and was once engaged in the dangerous task of hunting down moonshiners in the mountain districts of Kentucky and Tennessee. In December 1923, Young collected about 300 Klansmen in a hotel at Carbondale, eighteen miles from Herrin, in Saline County, and a series of raids on Williamson County roadhouses, run by the bootleg gangs, was planned and executed in a single night. Large quantities of liquor were confiscated. Young stirred his Klan followers to fanatic enthusiasm.

For a time the county was in a turmoil and, according to the stories told, hundreds, some say thousands, of the residents carried arms. Great numbers of the Klan and anti-Klan forces of that time asserted they were deputy sheriffs or constables, and therefore could legally carry arms. Young at times carried a small machine gun. In his crusade he frequently was accompanied by an armed bodyguard. The State militia were called in more than once to quell outbreaks. Started by the Klan, one of these outbreaks resulted in an attack upon the Herrin Hospital, which attracted nation-wide attention.

The county and municipal Governments seemed impotent to obtain convictions or to bring about a rule of law and order. An attempt was made upon the life of Young and his wife in May 1924, and charges were brought against some of the gangsters, but the prosecutions were not carried to a conclusion. The climax of the efforts at Klan domination came on Jan. 24, 1925, when Young and Ora Thomas, a Deputy Sheriff, met face to face in the lobby of the European Hotel in Herrin. When the smoke cleared, Young and Thomas and two others were dead.

Six Killed at Election.

This affray was a heavy blow to the Klan, which had been accused of general outlawry, and its forces soon began to dwindle. Many citizens who had joined the order because they thought it was an agency for the good of the county deserted in large numbers.

There were clashes after the killing of Young and occasional shootings, but no wholesale outburst until April 13 last, when six were killed in the fight at the Herrin primaries. The Klan was making its last stand then and had sufficient power to cause the appointment as watchers at the polls a number of its members who were particularly distasteful to the gangsters.

This was done in disregard of warnings, and when there was evidence of growing trouble a call was sent for the State militia under Colonel Davis of Carbondale. Almost at the moment the militia arrived in the city the gangsters struck.

That fight spelled the route of the Klan, and for a while there was peace. Then the bootlegging gangs became involved in rivalry for the control of the illegal liquor traffic.

About two months ago two supposed gangsters were found murdered north of Marion. On Oct. 13 an attempt was made on the life of another gangster and his wife, but they escaped death, although they were wounded. It was the single instance in all the warfare that those attacked were not killed. On Oct. 26 two more bodies were found, and early in the morning of Oct. 27 four buildings between West Frankfort and Johnson City which had been used as a roadhouse by one of the gangs were burned.

There have been other killings, also believed to be due to gang war, and, fearing a repetition of rioting at the general election on Nov. 2, Captain Robert E. Shontz of Springfield, Colonel Davis of Carbondale and other militia officers made a tour of the county, visiting the officials and gang leaders. The assurances they obtained were of such a nature that the work of guarding the polls on Nov. 2 was left to the town police, and there was no trouble.

Both Governor Small and the new Sheriff, Coleman, who has not yet assumed office, have warned the warring factions that retribution would follow another outbreak which threatened the peace of the community.

REPUBLICANS DEFER SHAKE-UP FOR A YEAR

With No State Campaign in 1927, Reorganization Is Put Off Till Before 1928 Election.

LEADER CALLED BIG NEED

Senate Race May Decide Control—Winning Back Drys a Problem—Ottinger Gains Prestige.

Reorganization of the machinery of the Republican Party in New York State, admitted to be necessary as a result of the overwhelming defeat in last Tuesday's election, will probably not be attempted until the fall of 1927 and possibly not until the Spring of 1928. This was the opinion expressed here yesterday by prominent Republicans, who said that since there would be no State campaign next year the incentive for immediate reorganization was removed.

These party leaders predicted that there would be a party reorganization before the next State election in 1928, which also will be a Presidential election, and said that a contest for the Republican nomination for United States Senator would be likely to be the issue upon which the fight for control of the party organization would be based.

See Wadsworth Out.

Reports that Senator James W. Wadsworth Jr., who was defeated by Judge Robert F. Wagner, Democratic candidate, at Tuesday's election, might be a candidate for the Senatorial nomination in 1928, although not confirmed by Senator Wadsworth, brought this matter to the attention of Republican politicians. Most of these expressed belief that Senator Wadsworth would find it difficult to get the nomination, if he should be a candidate, and difficult to be elected, if he should be nominated. It was unlikely, it was said, that the dry element of the Republican Party would find Senator Wadsworth any more acceptable two years from now, and almost certain that the drys would make every possible effort to prevent his nomination.

The suggestion of Representative Ogden L. Mills, defeated candidate for Governor, as a candidate seemed to meet with little encouragement in favor. It had been currently reported that Mr. Mills had received some assurance from party leaders that he would receive the 1928 Senatorial nomination, if he would accept the nomination for Governor this year. This report is not true, according to a friend of Mr. Mills occupying an important position in the party, who said he knew of no such assurance.

Aspirants for the 1928 Senatorial nomination are sure to arise up-State, it was said, and the argument will be made that, as New York City has the two Senators, both Democrats, the next Republican nominee should be from outside the city. Representatives Bertrand H. Snell of St. Lawrence County, Frederick M. Davenport of Oneida County and Hamilton Fish Jr. of Putnam County are considered almost certain to be among these aspirants.

All three are dry politically, and Mr. Fish was open in his opposition to their renomination of Senator Wadsworth.

Dry Problem Knotty.

One Republican leader in New York City said that the prohibition situation was worrying the party leaders more than the reorganization of the party machinery, and that what was sought was some formula to reconcile the wets and drys included in the party's ranks. With Franklin W. Cristman, Independent Republican candidate for Senator, getting approximately 240,000 votes, there was said to be a realization among leaders in the Republican State organization that some method must be devised to get those votes back into the party without losing the New York City Republicans, if the party again was to be the majority party in the State.

The re-election of Attorney General Albert Ottinger, the only candidate on the Republican State ticket to escape the Democratic landslide, has given the party leaders hope and increased Mr. Ottinger's prestige in the party greatly. He has been talked of during the last day of two as a possible candidate for both the Senatorship and the Governorship. The general opinion, however, is that the Senatorial nomination in 1928 is likely to go up-State and that the nomination for Governor may come to New York City. Former State Senator Charles Lockwood of Brooklyn, now a Transit Commissioner, has been another city man mentioned as a possible candidate for Governor.

To Let Matters Drift.

The Republican policy in this State, if there is no change in plan, will be to let matters drift, so far as reorganization of the party is concerned. With no State-wide vote next year, except perhaps for an Associate Judge of the Court of Appeals, this policy is justified by its advocates as avoidance of trouble when no advantage is to be gained by stirring it up. Under this program George K. Morris of Amsterdam will remain as Chairman of the Republican State Committee, at least until a new State Committee is elected at the primary election next Fall. Mr. Morris's retirement then is by no means certain, as the election of a new Chairman might be postponed until after the Spring primaries in the Presidential year of 1928 or he might decide to continue as Chairman, and win his point with or without a fight.

Similarly in New York County there will be no immediate effort by political foes of Samuel S. Koenig, Republican County Chairman, to oust him, it was learned. Mr. Koenig will probably continue undisturbed at least until a new County Committee is elected next Fall, and will probably be re-elected then, according to present indications, unless he should decline re-election.

From the viewpoint of the minor Republican leaders in the State, what the party needs most at this time is a "boss," or "leaders," as they term it. With the defeat of Senator Wadsworth, the party lost its nearest approach to a leader, and Mr. Morris so far has given no indication that he aspires to or possesses the qualifications for complete dominance of the party machine.

BROOKLYN HUNTERS BACK.

Say Grizzly Got Away in British Columbia, but They Shot Other Game.

"Yes, the big one got away this time—but it wasn't a fish!" said Joe Sartori, big-game hunter of Brooklyn, who returned yesterday with Captain Frank Doudera from a six weeks' hunting trip to the caribou country of British Columbia. "It was a grizzly bear, with claws about 10 inches long and which must have weighed at least half a ton. Frank and I were going as fast after him as anybody from Brooklyn is capable of doing, but the big bear faded away into the distance and we didn't even get a shot at long range."

Despite their failure to bag a big grizzly, the two Brooklyn hunters report that they shot two moose with big "spreads," three caribou with imposing antlers, four mountain goats, four large wolves and many wild ducks and geese.

The fishing in British Columbia was wonderful, according to Doudera and Sartori. Dolly Varden trout of 7 and 8 pounds were caught, as well as large numbers of rainbow trout. Doudera and Sartori left Montreal over the Canadian Pacific for Ashcroft, B. C., with guides furnished by E. S. Knight, and found their best hunting near Quesnal Lake, which is now a magnet for gold seekers as well as hunters.

POPE SEES MEXICAN BISHOP.

New Pronouncement by Vatican Is Expected in Rome.

Copyright, 1926, by The Chicago Tribune Co.

ROME, Nov. 7.—Pope Pius this evening called in Archbishop Gonzales of Durango to consult with him on Mexican affairs. The Archbishop had a long audience with the Pontiff.

News of a disquieting nature has been received from Mexico in the last forty-eight hours, according to information here. The country is reported in a virtual state of siege, although martial law has not been proclaimed.

The Mexican Catholics are represented as greatly disappointed by their failure to receive assistance from the United States Government. Some Mexican leaders have advocated an extension of the economic boycott to American-made goods, it is reported.

Rome is awaiting a new pronouncement from the Vatican on Mexican affairs.

PARK AVENUE LINCOLN DEALERS

SATISFACTION

THE stock of cars at our Resale Car Department, 246 West 55th Street, never has been as complete as now. Each is guaranteed to be as represented, and of this we are extremely careful.

These cars have been owned by responsible people. Each has had but one previous owner. All have had care in operation, and the reason for their exchange is known to us.

Our prices are moderate. Our guarantee is a responsible one. We shall be glad to prove the value by any demonstration you may care to make.

We can undoubtedly supply you with a satisfactory car and we invite your inspection of what we have.

Park Central Motors, Inc.
RESALE CAR DEPT.
246 West 55th Street Telephone Ashland 3020

BLUE
Chinchilla Overcoats

You need an overcoat—and it *should* be a chinchilla. Big, blue, burly! *Tailored to your measure* in any style you prefer—raglan or ulster, single or double-breasted.

Come in—we promise you a record $50-worth of looks, luxury and *wear.*

Limited Quantity

Tailored to measure
$50
Arnheim
BROADWAY at NINTH STREET

No Money—No Will?

DOES a person who has little or no money need a Will? Possibly. Your wife, who today may have little or no property, suddenly may come into possession of a large sum as the beneficiary of your insurance. It's the wiser course for you to make certain that she makes a Will now.

Only your lawyer should draw your Will. But, as an Executor and a Trustee, this Company is particularly well equipped to carry out the terms and to conserve the estate for the full enjoyment of your hetrs.

LAWYERS TRUST COMPANY
Capital and Surplus, $6,000,000 *Incorporated 1898*
160 Broadway, New York 44 Court Street, Brooklyn

PUBLIC NOTICES

One dollar an agate line.

DRAFTSMEN, ENGINEERS, ARCHITECTS CHEMISTS.

We are 1,000 technical men organized for our economic welfare; help us improve your and our status; join us; attend our mass meeting on Nov. 8, 6 P. M., at Labor Temple, 14th St. near 2d Av.

W. E. B. 2D.—LETTER GREAT RELIEF TO your mother. Write as often as you feel you can, and when you are ready to send your address we shall be glad to have it for forwarding whatever you wish of your things. DAD.

CHARLES HAILE (OR HALE), AGE 44, also Rosie Haile (or Hale), age about 46, are requested to communicate with relatives. Write for particulars to H. F. Will, Post Office Box 25, Sacramento, Cal.

ANTONIO RUIZ PACHECO OR ANY ONE acquainted with his whereabouts, please communicate with Peter Bajardi, lawyer, 119 East 112th St., New York City.

MY WIFE, MILDRED STADT, HAVING left my bed and board I will not be responsible for any debts contracted. Gus Stadt, 470 Concord Av., Bronx.

CRUISE SOUTH; FOR CHARTER, 45-FOOT bridge deck cruiser; owner as sailing master; reasonable. Waelder, 108 Echo Av., New Rochelle.

FOR SALE—METROPOLITAN OPERA, Saturday matinee; 24 subscription tickets, A106, dress circle. Telephone Whitehall 0060.

OPERA—PARTY DESIRES 2 SEATS, alternate weeks, nights, orchestra or orchestra circle. M 749 Times Downtown.

LOWELL W., PLEASE WRITE MOTHER. Can go to military, art school or business We want you happy. DAD.

WITNESSES TO ACCIDENT MONDAY evening, Oct. 25, at 104th St. and 5th Av., kindly call Edgecombe 8584.

INHERITANCE AWAITING GEORGINA Bapet. Communicate with Mr. Hussenot lawyer, Paris, France.

INFORMATION REGARDING JESSE PAR- ris, disappeared Nov. 16, 1919. Wife, G 124 Times.

LOS ANGELES—GENTLEMAN, Nov. 14TH, sedan, three gentlemen. Pierce, Nevins 7-23, evenings.

WANTED TO BUY, TWO PARQUET SEATS for Philadelphia Orchestra. R 672 Times.

R. E. McMAHON—MOTHER DEAD; COME home at once. THOMAS McMAHON

The New York Times offers a reward of $100 for information leading to the arrest and conviction of any one who has inserted a fraudulent advertisement in its columns.

THE FARMERS' LOAN AND TRUST COMPANY
22 WILLIAM STREET
NEW YORK

TRUST DEPARTMENT

MEMORANDUM

To: W. R. W. in charge of Advertising

It seems to me that we might well place more emphasis in our advertising on the advantages of Living Trusts. Just what can be accomplished by the establishment of Living Trusts should be clearly pointed out.

The advantages of putting all or part of one's property in a Living Trust are - protection of principal, provision of regular income for members of one's family or other dependents, relief from all details of the care of securities, investment of the principal and distribution of the income. At the same time it is possible to reserve the right of supervision or revocation of the trust. Another advantage is that the agreement establishing a Living Trust can be so drawn as to make unnecessary a will covering the principal of the trust, and thus test by actual operation during one's lifetime plans that otherwise would not become effective until after death.

I am sure that if these advantages were better understood even more Living Trusts than are now in existence would be established.

Living Trust agreements with the Trust Company can be drawn so as to meet almost every imaginable requirement.

E.J.B.

BOLSHEVIKI MARK NINTH ANNIVERSARY

Red Army and 500,000 Workers March in Moscow, but Day Lacks Revolutionary Ardor.

RECONSTRUCTION STRESSED

Soviet Chiefs Gather at Lenin's Tomb, With Trotsky on the Sidelines Hardly Noticed.

By WALTER DURANTY.

Copyright, 1926, by The New York Times Company.
By Wireless to THE NEW YORK TIMES.

MOSCOW, Nov. 7.—That the Bolshevik revolution has really ended and a reconstruction period has begun in the upbuilding of the Socialist State, which has been the theme of the majority of the Administration speakers and editorial writers during the recent Communist Party conference, was emphasized by today's celebration of the ninth anniversary of Lenin's seizure of power.

For the first time since 1917 there was no extended holiday. Indeed, owing to the fact that the anniversary fell on Sunday, there was no special holiday at all. Yesterday business went on practically as usual for a Saturday, although in the evening the grand opera, theatres and movies were free to members of the labor federations, and tomorrow will be an ordinary working day.

There was the customary parade of the Red Army this morning in Red Square, followed by a march of fully half a million organized workers. The troops included the Moscow Military Academy, the "special protection troops," or "Cheka Battalions," which are the real garrison of Moscow, and brigades of regular infantry, cavalry, artillery and tanks—about 30,000 men altogether.

New Spirit in Soldiery of Russia.

It was doubtless a picked force, but it was certainly impressive in equipment, bearing and drill. They looked younger, cleaner, lighter and freer, these soldiers of the revolution, than the ponderous division of the Czarist Army which THE NEW YORK TIMES correspondent saw swing along through the streets of Paris on July 14, 1914. They moved and wheeled with snappy precision, and the alignment of the cavalry, artillery and tanks was kept as strictly as by the average West European troops.

There were no speeches from the platform over Lenin's tomb, where gathered the notables of the Soviet régime, leading cheers and responding to the acclamations of the crowd. The army parade was reviewed by War Minister Voroshiloff. M. Stalin was absent, but Premier Rykoff and the peasant President Kalinin were prominent among the leaders present.

M. Kalenin, to tell the truth, presented an amazingly bourgeois appearance for the President of the Soviet Republic. With his dark gray soft hat, soft white collar, black tie and dark overcoat and with an umbrella hooked over his ram, he might have been a small business man from Lille, Leeds or Lodz.

Leon Trotsky appeared in the open space before the Mausoleum, but did not mount the platform. In contrast to the occasion of Dzerjinski's funeral, when he was the object of general interest, today's public seemed to pay little attention to him.

Economy Drive Limits Observance.

Illuminations and other ceremonies tonight were reduced in deference to the "régime of economy," which is the present slogan of the Communist Party.

In this connection, Economic Life publishes decidedly optimistic figures, showing a steady increase in the productivity of labor—with the exception of the first few months of the past fiscal year, coincident with the reintroduction of vodka—and a rise in wages and in the volume of manufactured goods produced.

Economic life also shows that the grain prices to the peasants recently have made a great improvement in comparison with the prices of manufactured goods.

Thus cheap cotton goods, it is now stated, only cost a little more than twice as much grain as pre-war, salt exactly twice, sugar a little less than twice and kerosene actually 16 per cent. less than pre-war.

Just before his death last Summer Felix Dzerjinski stated that the peasants were still paying three to four times as much grain for goods as they paid before the war, showing what progress has recently been made, especially through the cooperatives, which undoubtedly are now rendering genuine service to the peasants, although urban prices still remain high and the long queues in front of the cheaper Moscow stores indicate a permanent shortage of goods.

Chief Sees Need of Strong Army.

MOSCOW, Nov. 7 (AP).—Fifteen thousand Red troops filed past Lenin's tomb today and renewed their oath to support the Bolshevist revolution. It was the occasion of the celebration of the ninth anniversary of the October, 1917, revolution, which was observed throughout the Soviet Union.

General Voroshiloff, the present head of the Red Army, gave the present strength of the military organization as 560,000 men, representing a 20 per cent. reduction since 1919.

"Even this small army," he said today, "constitutes a heavy financial drain on the country, but with the ever-present danger of intervention, we cannot afford to reduce it further. So long as we are surrounded by enemy capitalistic countries who give us no time to work quietly in peaceful pursuits, this is impossible."

FASCISTI KILLED 100, LONDON PAPER HEARS

1,000 Persons Also Injured in Reprisals for Attempt on Mussolini's Life.

LONDON, Nov. 7 (AP).—The Daily Herald, Labor organ, prints an alarming dispatch from Lugano, Switzerland, which reports savage reprisals for the attempt against Mussolini in all parts of Italy.

This dispatch declares that there have been murders, beatings, destruction of houses and evictions and that nearly 100 persons have been killed and about 1,000 injured between Sunday (the day on which Zamboni fired on the Italian Premier at Bologna) and Tuesday.

Among the many prominent Opposition Italians whose houses were destroyed was Benedetto Croce, the philosopher, whose fine library was ruined.

Boy Scouts Begin World Tree Seed Exchange; Send Walnuts at Roosevelt Grave to Britain

Six black walnuts sent to the Boy Scouts of England yesterday through the Scientific American, marked the beginning of an interesting exchange of tree seeds by the Boy Scouts of America. Accompanying the walnuts, which were gathered after they had fallen from a tree overhanging the grave of Theodore Roosevelt in Oyster Bay, L. I., was a letter signed by Dan Beard, "grand old man" of the Boy Scouts. It read:

Mr. Richard C. Snelling, A. S. M., Fifth Chelmsford Troop, Boy Scouts (The Wolves), San Marie, Lady Lane, Chelmsford, Essex, England.

My Dear Mr. Snelling:

Just as we start up the walk to the grave of our Boy Scouts' President, Colonel Theodore Roosevelt, there stands a walnut tree. Tell the boys that when they plant the nuts from this tree they are planting more than a tree, the fruits of which will be something greater than black walnuts, for with these nuts goes the love, brotherhood and fellowship of the American Scouts for their brother Scouts of England; also with them goes the blessing and the best wishes of the National Scout Commissioner.

The blessing of the Scout Commissioner includes a wish for good health, good scouting, adventure, an unusual and interesting life.

Also the wish that our brother English Scouts will love hardship for hardship's sake. We do not mean that if they can find soft boughs with which to make a bed that they should sleep on a stone; but it does mean that if at any time it becomes necessary to sleep on a stone that they shall thank God for the moss on the stone.

Cordially yours,
DAN BEARD,
National Scout Commissioner.

SIFT FASCIST PLOT TO EMBROIL FRANCE

Continued from Page 1, Column 3.

side the Italian Diplomatic Corps and possibly without Mussolini's knowledge.

Although they have spent hours on the Lucetti case, the Secret Service agents are unable to determine if Garibaldi had a hand in instigating his act. Lucetti's membership card in the Garibaldian Advance Guards was discovered in Ricciotti's suitcase, but it was obtained from a member of the anti-Fascist committee only after Lucetti's attempt to kill Mussolini failed. Ricciotti knew of Lucetti's plan and attempted to get the card with a photograph before he went home to Rome.

It is further learned that Ricciotti disbanded the Garibaldian Advance Guards and joined the Italian Republican Party in June, 1925, at the very time he began to cooperate with Lapolla. This is believed to have been due to the Republicans' distrust of the Advance Guards, which prevented Garibaldi winning their confidence and consequently being useful to Lapolla.

Betrayed Republicans in Italy.

Soon after joining the Republicans Ricciotti suggested stirring up sluggish Republicans still in Italy. He advised the party leaders to send stimulating tracts to Italy by trusted messengers. To each messenger a piece of postcard was given and recipient of the tracts received the other piece. When the pieces fitted together this proved that the tracts were getting into the proper hands. Garibaldi tipped off Lapolla thus permitting the holders of the pieces to be arrested by the Italian police. The Secret Service says it has a number of documents proving this collusion to entrap the Republicans.

Another phase of the examination is that Garibaldi asserted that he did not receive all the funds Federzoni sent him, because Lapolla and Salla kept certain sums themselves.

It is revealed that Lapolla, Salla and Garibaldi met in Paris, Oct. 14 to 18 to organize the Scivola plot. Scivola was captured in Friday's round-up of Italians and Catalonians in the South of France. Fascist agents instructed Garibaldi to get the Italian Republicans to send Scivola to Italy with letters to their friends remaining in Italy asking them to prepare hiding places for a number of anti-Fasciati who would shortly come to Italy to organize a popular uprising against Mussolini. This was to occur the same day that Colonel Macia began the Catalonian rebellion. It would have been an easy job for the Italian police to seize Scivola, obtain the names and addresses of the Republicans remaining in Italy and then triumphantly announce the crushing of "another plot against the Fascist régime arranged in France."

It was sheer luck that Lapolla was recognized in Nice by French detectives and questioned a few days ago, thus enabling the authorities to foil the anti-Fascist and Catalonian coups. Lapolla after his discovery wrote Garibaldi an incriminating letter, reading:

"Passing through Nice I would have been happy to greet you and Madame but have been prevented because the French authorities discovered by presence, obliging me to flee rapidly."

Garibaldi learned of this letter only at the end of today's questioning when the detectives showed it to him, but remained silent.

The examination will continue tomorrow, when a number of important confrontations are scheduled. So far Ricciotti is not charged with violation of French law and he is held only by an administrative measure. Even if found guiltless of any punishable offense, however, it is understood that he may be deported as an undesirable alien, but not until the investigations are complete. Meanwhile he is treated considerately. He lives and eats at a hotel, in company with two detectives, detailed as much to protect as to detain him.

Catalonian Plot Disclosures.

Meanwhile the officials have telegraphed Perpignan to send immediately the documents on the Catalonian movement in order to establish the links between it and the Fascist anti-Fascist plot.

Colonel Francisco Macia repeated today his denials that he had received funds from Garibaldi or Moscow. He said he used his private fortune, gifts from Catalonian separatists in all parts of the world, especially South America, and the proceeds of an 8,000,000 peseta loan of the future Catalonian republic which is only one-tenth subscribed.

Macia said he had discussed the republic with agents of the Soviets, who offered funds on condition that the movement would be chiefly devoted to Communist propaganda. He refused this offer because "Catalonians are Catalonians and not Communists or Socialists."

"If you wish to do so, continue your propaganda in Spain against the Directorate," he says he told the Russians, "but we won't let you into Catalonia and won't help you elsewhere."

Macia went on to say that after recruiting a number of Italians in France as members of his forces, he met Colonel Garibaldi to discuss their fighting qualities and was assured that they were good. When told of Garibaldi's activities, the Colonel became indignant. It is believed that Macia will be taken to Paris and confronted with Garibaldi.

The arms depots so far found in the Pyrenees are not nearly as important as was at first thought, but the most important discovery was thirty French Army overcoats in Macia's villa at Pratto de Mollo. Plans found there revealed the location of other caches. At Mas del Ory, near Corominas, two cases of rifles and four cases of rifle and machine gun ammunition were hidden and three similar depots were found near by with several machine guns. In a barnyard four pounds of dynamite wrapped in a newspaper were unearthed. All the arms found would barely equip a regimental company and the police are wondering whether other caches exist.

Attempt to Embroil France Is Seen.

Out of the tangled admissions of Ricciotti Garibaldi as to his relations with the Fascist police and Fascist Government agents, this much is clear today: That on two occasions at least, some one in authority in Italy conceived the idea of hatching an anti-Fascist conspiracy in France which could be used as evidence of French ill-will toward Fascism and that on one occasion Fascist agents encouraged a conspiracy against the Spanish Government with no other possible motive than the promoting of ill-will between France and Spain.

In Italy the person most directly implicated as having been chief of the Secret Service with which Garibaldi had relations was Minister of the Interior Federzoni, and he has been relieved of his post by Premier Mussolini, though another appointment in the Cabinet has been given him.

Just how these tactics worked is perhaps best illustrated by the Lucetti affair. Yesterday French Secret Service agents discovered traces of Lucetti's having known Garibaldi. It is still a somewhat hasty deduction to say that his bomb-throwing exploit against the Duce was a put-up affair. There is no proof of that yet. But the fact that Lucetti had dealings with Garibaldi, who was in direct contact with the Italian police, gives the whole business a suspicious look in the eyes of the French police, who remember the tradition of Fouché, who used to invent plots against Napoleon and discover them himself when he thought he was not getting enough attention and emoluments.

It was immediately after the Lucetti bomb attack in September last year that the Duce uttered his warning to "those across the Alps" that they could no longer harbor his enemies and at the same time keep the friendship of the Italian people. One can easily imagine the smile of the Secret Service agent Lapolla, just back from his trouble-making trip in France, when he listened to these denunciations.

Seek to Defend Italian Government.

Those who regard Fascism and its leader as the saviors of Italy because they agree with it are hers inclined today to state that there is yet no definite proof that the trouble making between the two countries was the policy of the Government. Like Fouché's plots, they were only police affairs. Yet in official circles it is pointed out that every outrage against the Duce has been followed by some immediate anti-French explosion.

Even when, as in the Zamboni affair, there was no indication whatever that the would-be assassin had any connection with France—he was killed so quickly no one yet knows whether it was Zamboni who fired the shot—three French consulates get stoned and the French flag is insulted.

Of course, there have been official excuses, which were this time more elaborate than usual. But these combined features have for the French more than a casual appearance of intention on some one's part in Italy to make trouble with France.

So far as has been repeatedly emphasized in these cables, the greatest patience toward Fascism and its excesses has been shown in France. Only the most ordinary precautions have been taken in the way of placing extra police along the frontier so as to prevent any pillaging raids by Black Shirts, such as happened last month when a band of young Fascisti broke into two cottages on the French side of the frontier and robbed the occupants.

This attitude of reserve does not, however, imply that there is no judgment on Fascism and its work. So far it has been treated tolerantly, even flatteringly. But now the French think extravagance has gone too far.

"Mussolinism has begun to suffer from vertigo," writes the long experienced journalist and politician Auguste Gauvain in the Journal des Débats. "Its chief is caught between the desire to evolve toward governmental order and the necessity of satisfying the revolutionary elements among his followers. How can he ever conciliate these two? If one wants to see the wild extravagance of Fascist passions he has only to study the decrees promulgated yesterday. It looks this time as if the whole movement had gone crazy, and clearly a protest by all the foreign powers is called for against that absurd law that makes any foreign critic of the Duce's rule liable to fifteen years in jail if he should write anything disobliging to Fascism and its manifestations."

Italian Semi-Official Explanation.

ROME, Nov. 7 (AP).—Semi-official admission that Police Inspector General Lapolla recently went to Nice, France, to prevent Fernando Scivoli and others from plotting against the life of Mussolini, is contained in a statement published by the Stefani News Agency.

"The Italian police," says the statement, "received from several parts of France information that one Scivoli was planning an attack on Mussolini, to be carried out with the cooperation of two or three accomplices in Italy. The police learned that Scivoli was in Paris, but he disappeared, going to Nice.

"Since the plot was to be carried out between Oct. 28 and Nov. 5, quick action was necessary, and Lapolla was sent to France for the sole purpose of hunting down Scivoli. Upon the theory that the suspect could best be located in Italian circles in Nice, the Inspector went there to obtain, if possible, a photograph of Scivoli, to be broadcast to all border points, so as to make his entry difficult. He interviewed Ricciotti Garibaldi, knowing that Garibaldi was well acquainted with Scivoli, and posed as an Italian who had enough influence to secure a passport for Scivoli for entrance into Italy.

"Garibaldi gave Lapolla the much desired photograph, and the Inspector returned to Italy with it. But, in order not to arouse the suspicion of Garibaldi, he returned to Nice and gave Garibaldi a passport for Scivoli."

Spanish Plotters Saved from Mob.

PARIS, Nov. 7 (AP).—From Perpignan, near which place many of the alleged participants in the Catalonian conspiracy for separation from Spain were arrested, comes news that the police have been obliged to clear the streets adjacent to the barracks where the plotters are confined, because the latter insulted their guards and by-standers in the Catalonian language.

The examination of General Macia, leader of the undertaking, has been postponed until tomorrow, when important documents are expected to reach Perpignan from Paris. Macia continues to protest that he had no relations with Ricciotti Garibaldi, asserting that he alone inspired the movement.

RUN FROM BULLETS FIRED NEAR FASCISTI

Many Persons Hide in Doorways When Shooting Starts Outside League Rooms.

ATTACK FOLLOWS SERVICE

Two Men Are Arrested When Witness Tells Police of Struggle—Both Make Denials.

Several shots, fired in rapid succession yesterday afternoon, as members of the Central Council of the Fascisti League of North America, were leaving their headquarters at 245 West Forty-fifth Street, caused intense excitement in the neighborhood. Many persons in the street, which is one block west of Broadway, dodged for doorways, while many guests of the Hotel Astor, half a block away, heard the shots plainly and ran out, attracted by the commotion.

About 100 members of the Fascisti organization had attended a prayer service for the preservation of the life of Premier Mussolini at Our Lady of Mount Carmel Roman Catholic Church, at 187th Street and Belmont Avenue, the Bronx. After the service they returned to headquarters, where they remained only a short time.

Following the shooting, two men were arrested on charges of attempted felonious assault. They described themselves as Charles Distefano, a laborer, of 230 Chrystie Street, and James Palazzolo, a laborer, of 20 Stanton Street. They denied that they were members of anti-Fascisti organizations, or that they had participated in the shooting.

The arrests came when Thomas Novia of 46 South Fifteenth Street, Newark, a member of the League, told the police that hearing the shots, he ran from the rooms to the street. He heard women screaming, he said, and then saw three men attacking a member of his organization. As a result of his allegations the two men were arrested by Detectives Flood and McCaddin of the West Forty-seventh Street Station.

The revolver with which the shots were fired could not be found, but a dirk and a piece of iron pipe were found in nearby doorways.

Members of the Fascisti Council denied that members of their group had displayed aggressiveness in the disturbance.

WYOMING EARL IN BRITAIN.

Portsmouth Quoted as Desiring to Give Up Citizenship Here.

Copyright, 1926, by The New York Times Company.
Special Cable to THE NEW YORK TIMES.

LONDON, Nov. 7.—Traveling as Mr. and Mrs. O. H. Wallop (their family name), the Earl of Portsmouth and his American wife arrived in Plymouth on the Carmania today.

He became an American citizen in 1906, and after he succeeded to the Earldom last year he declared his intention of remaining on his Wyoming ranch. But the call of England has proved stronger than his attachment to the land of his adoption.

He is quoted as saying that he wishes to divest himself of his American citizenship as soon as possible so that he may take his seat in the House of Lords. He told reporters that his love for the traditions of the Old Country had influenced him in returning to England so that he might carry on his father's work in the House of Lords.

Farewell Dinner for Dr. Kreinin.

A farewell dinner was given last night to Dr. Myron Kreinin by the Board of Directors of the Hebrew Sheltering and Immigrant Aid Society of America at the Hias Building, 425 Lafayette Street. Dr. Kreinin has been in this country several months studying the European Jewish situation. He will sail for Europe tomorrow to complete his plans for the emigration of Jews to Palestine and South America.

ABD-EL KRIM'S AIDE KILLED IN BATTLE

Hariro, Chief of Jabala Tribes, Falls in Fight With Spanish Troops.

Copyright, 1926, by The New York Times Company.
By Wireless to THE NEW YORK TIMES.

TANGIER, Nov. 7.—It is reported from Tetuan that Hamido Hariro, who was Abd-el Krim's lieutenant over the Jabala tribes, was killed during a successful Spanish expedition against the Beni Idir tribe on Friday.

Hariro, who was probably under 30 years of age, had had a very adventurous career. As a youth he was a devoted follower of Raisuli with whom, however, he quarreled over division of the loot after a raid. He swore to be revenged and joined Abd-el Krim's cause, bringing over many tribes and men with him. It was he who carried Tazrut by assault and captured Raisuli, who died a few months later as a captive in the Riff.

Hariro was promoted by Abd-el Krim to the chief command of the Jabala tribes and continually waged war against Tetuan, carrying out daring raids and bombarding the town with guns which he caused to be dragged across very wild country to the vicinity of the capital of the Spanish zone. He was a man of exemplary character and great courage and the Spanish authorities were always desirous of obtaining his submission, but the terms he demanded and the position he claimed rendered all negotiations unsuccessful.

His death should remove the last serious menace to Spanish pacification of the Jabala tribes between Tetuan, Shesharan and the Tangier zone. Martino fell leading his men against the Spaniards during a serious engagement.

ITALIAN ROAD PROJECT DRAWS FIRE OF SWISS

Rome's Proposal to Build Near St. Gotthard Pass Is Called Danger to Republic.

Copyright, 1926, by The New York Times Company.
Special Cable to THE NEW YORK TIMES.

GENEVA, Nov. 7.—Colonel R. Weber, a retired engineer officer of the Swiss army, writing to the Zurich Gazette, warns the public that he considers a serious national danger will result from the construction by Italian troops of a wide strategic road from Domodossola to San Giacomo Pass, near the source of the Tessin River and the St. Gotthard railroad tunnel.

Colonel Weber says that the plan is to obtain a prolongation of this road into Switzerland as far as Airolo, on the pretext that it will be important for tourist traffic.

"If this road will allow tourist automobiles to proceed over San Giacomo Pass to Airoli," he says, "it will also permit armored cars at the head of a column of troops from Domodossola to reach Airolo Village in a few hours on a foggy night. They could also seize the tunnel and Hospice of St. Gotthard and the whole keystone of our Alpine defense before we had time to call a man to the colors."

FOR MEN
$10 BLACK SHOES
THE RIGHT VALUE
IN THE CORRECT SHOE
$8.00
You must wear BLACK SHOES this Fall—tho' that doesn't mean the funeral 'of tan—but black comes first for style—and these come first for value—all imported calf and better made than many shoes that think nothing of asking ten dollars.
Franklin Simon & Co.
Fifth Avenue • 4-16 West 38th Street
Entire Contents Copyrighted, 1926, by Franklin Simon & Co., Inc.

WANTED—A REAL
MAIL ORDER MAN
Somewhere there is a big man who knows the mail order business from the bottom up. A keen analyst, a shrewd buyer, an instinctive seller—familiar with and able to carry out every detail of catalog preparation and follow through.
Doubtless such a man is making big money where he is. He can make more here. He will be given complete charge of one of the great mail order businesses of America. He will have every opportunity and entire responsibility.
This is nothing for the half-baked. There is no time to learn the business. We want the man who knows—and can prove he knows. Write a brief letter outlining your experience.
Address: STRICT CONFIDENCE, Box P 594 Times.

B. Altman & Co.
FIFTH AVENUE, NEW YORK
Owing to Popular Demand
The MODEL AMERICAN HOME
now on exhibit at Riverdale, New York, under the auspices of the New York State Federation of Women's Clubs, will remain open for inspection until November 21
The furnishing and decorating of the model home was planned and executed by B. Altman & Co., and the articles displayed in these charming rooms are typical of the extensive and interesting selections of merchandise to be found in the housefurnishing departments at Altman Square.
The Department of Interior Decoration maintains a large staff of skilled decorators and designers who will be glad to assist you in the decorating of your home.
Tickets of admission to the Model American Home (open daily from 10 A. M. to 5 P. M.) may be had on application to the Department of Interior Decoration, Fourth Floor.

Furs by Gunther
FOR SPORTSWEAR
Trim, tailored Models for the Football Games, Town or Country wear.
RACCOON MUSKRAT BEAVER
LEOPARD NUTRIA PONY
COATS from $125 to $1075
FIFTH AVENUE AT THIRTY-SIXTH STREET

Best & Co.
Fifth Ave. at 35th St.,—N.Y.
Paris Palm Beach London
At Best's exclusively
"NEEDLE-PAINTED" SMOCKED FROCKS OF LYONS CREPE DE CHINE
lovely for young girls

An exclusive Best importation
59.50 to 69.50
Sizes 14 to 20
THE exquisite embroidery that adorns these frocks is so beautifully done that it is rightly called "needle-painting." Some designs require months to complete. The creators of these lovely frocks sew only for the Paris couturieres—and for Best's.
Needle-painted frocks in white, pink, or baby blue crepe de chine, with embroidery in contrasting colors.

B. Altman & Co.

Exquisite Handkerchiefs
Bright bits of linen from Paris to tuck halfway into a bag or pocket; lovely, all white Appenzel Handkerchiefs, hand-spun and embroidered; tape borders, initials; chiffon, georgette, crepe de chine, printed or hand-painted—a most complete selection imaginable to choose from — for yourself and gift lists.
$1.75 to $48.50
HANDKERCHIEFS—FIRST FLOOR
FIFTH AVENUE—MADISON AVENUE
THIRTY-FOURTH STREET—THIRTY-FIFTH STREET
New York

EXHIBITIONS & SALES
AT THE
ANDERSON
GALLERIES
489 PARK AVENUE
NEW YORK

NOW BEING SOLD
THE LIBRARY OF
MR. SIMON J.
SHWARTZ
NEW ORLEANS, LA.
PART ONE: AMERICANA
BOOKS, BROADSIDES, AUTOGRAPHS, MAPS RELATING TO THE LOUISIANA TERRITORY THE MISSISSIPPI VALLEY AND THE DEVELOPMENT OF THE WEST, TOGETHER WITH CURRIER & IVES COLORED PRINTS OF AMERICAN SUBJECTS
PART TWO
FINE BINDINGS, MANUSCRIPTS NAPOLEONANA, COLORED COSTUME PLATES, FIRST EDITIONS AUTOGRAPHS, ORIGINAL DRAWINGS, ETC.
¶ To be sold by order of Mr. Shwartz, Monday, Tuesday, Wednesday, Thursday, Friday afternoons, November 8, 9, 10 11, 12, at 2:30

PAINTINGS
OF THE AMERICAN & EUROPEAN SCHOOLS
THE STOCK OF THE
ARLINGTON
ART GALLERY
274 MADISON AVE., NEW YORK
MR. CHARLES E. HENEY
PROPRIETOR
WHO IS RETIRING FROM BUSINESS
PAINTINGS BY CHILDE HASSAM ROBERT BLUM, W. M. CHASE METCALF, PAUL DOUGHERTY GARI MELCHERS, BRUCE CRANE HOMER MARTIN, REMINGTON RANGER, WINSLOW HOMER ALFRED STEVENS, ZORN, ETC.
¶ To be sold by direction of Mrs. Charles E. Heney, Thursday, Friday evenings, November 11, 12, at 8:15
SALES BY MR. F. A. CHAPMAN AND MR. A. N. BADE

Crouch
&
Fitzgerald
586 Fifth Ave. at 47th St.
Bench-wrought Luggage
Famous Since 1839
To those who enjoy the finest craftsmanship plus unusual durability we offer Wardrobe Trunks, Shoe and Hat Trunks, Club Bags, Kit Bags, light or heavy weight Suit Cases, Shopping Bags and Wallets in a great variety.
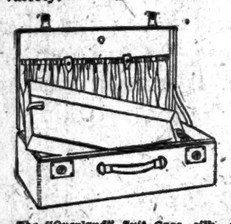
The "Overland" Suit Case, silk lined, with roomy tray and deep shirred pocket. In russet, tan or black selected leathers. All sizes.

Rafel
Building
67 West 44th St.,
NEAR 5TH AVE.
5 HIGH SPEED ELEVATORS—24 HOUR SERVICE
20 & 21st FLOORS
4500 Square Feet Each
Together, separate or will divide to suit
Extra Large Windows on 4 Sides
A Few Offices of
500 to 1124 Sq. Ft.
with Extra Large Windows
Store 54x75 and Basement
Mezzanine, and Second Floor—
VERY HIGH CEILING
MODERATE RENTS
PEASE & ELLIMAN
340 Madison Ave. Murray Hill 6200
Office of Building, Room 1405.
Phone Murray Hill 5360.

A Gymnasium of the Better Class offers
Health Culture
to a
Discriminating Clientelle
New York's most eminent physicians refer their patients here for scientific individual treatment.
MEN—WOMEN and CHILDREN
McGOVERN'S Gymnasium
Atop Durland's Riding Academy
5 W. 66th St. New York
Tel. Trafalgar 2920

TENSION LINGERS ON MARIE'S TRAIN

Continuation With Party of Loie Fuller, a Hill Partisan, Is Now Uncertain.

HER PRESS AGENT INVOLVED

Miss Birkhead Denies Communicating Secretly With Hill—Royalty Motors About Spokane.

New York Times Associated Newspapers.
From a Staff Correspondent.

Copyright, 1926, by The New York Times Company.

ON BOARD THE QUEEN OF RUMANIA'S TRAIN AT SPOKANE, Wash., Nov. 7.—With Samuel Hill off the Royal Special, peace seemed today in a fair way to be completely restored. But there were evidences that the tension of the last few days was not completely relaxed.

Today's uncertainties appeared to centre about Loie Fuller, the danseuse and intimate friend of both Samuel Hill and Queen Marie, and Miss May Birkhead, Miss Fuller's agent. It was not certain whether they would continue with the party. According to Colonel Carroll, even after Queen Marie had determined last night to bid good-bye to Samuel Hill in Seattle, thus virtually dismissing him, and Mr. Hill himself had gracefully agreed, Miss Fuller was endeavoring to persuade the Queen to reconsider and have Mr. Hill continue with the party.

Miss Birkhead was questioned today by Colonel Carroll about reports he had received that Miss Birkhead was in communication with Mr. Hill at his home last night, after it had been decided definitely that Mr. Hill was to leave the train. Miss Birkhead denied emphatically that her communications with Mr. Hill had had anything to do with any attempt to have him stay on with the train.

Colonel Carroll also asked her if she had had anything to do with a supposed leak of the news from the Colonel to the press representatives, and she assured him that she had carried no information of any sort to the press.

Almost a State of Siege.

Because of the tension of last night preceding the departure of the train from Seattle at 3 o'clock this morning, Colonel Carroll issued orders that Miss Birkhead should remain in the private car she occupied with Miss Fuller and Miss Babrille Bloch, an associate of Miss Fuller, the same car in which Mr. Hill was quartered while he was with the party. This order was relaxed, however, and both Miss Birkhead and Miss Fuller were permitted to go through the train today to call on the Queen.

Until the special train pulled out this morning, uncertainty ruled, and the train was almost in a state of siege because of the fear that Mr. Hill might change his mind and decide to board the train after all.

After Queen Marie had agreed to the departure of Samuel Hill from the train and Mr. Hill had been informed that he would not be permitted to continue, even if he wished, Mr. Hill saw the Queen and heard from her own lips confirmation of the fact that he was to go. He is understood to have consented immediately.

It had been arranged that the Queen was to tell Mr. Hill goodbye at his home last night, at the close of the dinner at his house at which the royal family were the guests of honor. Because of the desire of Mayor Bertha K. Landes, however, to show the Queen the city from one of the tall downtown buildings, this program was not carried out, and Mr. Hill came down to the train with the party. He did not enter the train, but bade the queen, the Prince and the Princess goodbye on the platform.

Detectives on Watch.

His departure was quiet and graceful, and it was apparent that he had determined to eliminate himself without further ill-feeling. After Mr. Hill had gone to his home, however, detectives reported to Colonel Carroll that Miss Birkhead was patrolling up and down the train platform, interrupting this to telephone the Hill home and go up to the home in an automobile. Miss Birkhead said this morning her telephone call had concerned only some goods on the train, and that she had gone to Mr. Hill's home only to deliver telegrams.

But, with the situation as tense as it was last night, the Colonel took no chances of Mr. Hill reconsidering his decision. The doors of Colonel Carroll's car were locked and the blinds drawn. Orders were given that Miss Fuller, who had been thrown into excitement when informed that Mr. Hill was leaving the train, must not be allowed to go through the train to call on the Queen. Special police officers were posted outside the train with orders not to let Mr. Hill on if he should come.

Finally, a little over an hour before the train was to depart, the train was drawn out to a remote part of the railroad yards as an additional precaution against any more unpleasant incidents.

Queen Marie and her party arrived at Spokane at 3 o'clock this afternoon and were taken sightseeing in automobiles around the city. The train left at 5 P. M., and is due to arrive at Glacier National Park at 6 A. M. tomorrow.

Mme. Lahovary's Status.

QUEEN MARIE'S TRAIN AT SPOKANE, Wash., Nov. 7 (AP).—Conferences which Major Stanley Washburn and Colonel John H. Carroll, official host to Queen Marie, had today with Miss May Birkhead were understood to have concerned a statement which Colonel Carroll said he traced to her to the effect that Mme. Lahovary, lady in waiting to Her Majesty, was, in fact, an agent of a political faction now out of power in Bucharest.

Miss Birkhead said she had heard talk of that nature in Paris and on the Leviathan, on which she came to America with Queen Marie, and that she had no intention of creating a disturbance on the train by repeating it. Mme. Lahovary has been Marie's constant companion on the tour and is said to have her Majesty's complete confidence.

Marie Shakes Hands All Around.

SPOKANE, Wash., Nov. 7 (AP).—Decked in all the finery of his tribal dress, White Eagle, deaf Sioux Indian poet, today greeted Queen Marie of Rumania after he had ridden 371 miles on horseback from Sheridan, Wyo., to see her. The Indian presented to the Queen a book of his verses and in turn received her photograph.

Queen Marie received a silver loving cup and a great bouquet of chrysanthemums from members of the local Rumanian colony. An Indian doll also was presented to her.

Marie shook hands informally with every one she could reach and apologized laughingly because she couldn't greet every one in that manner.

"My paw is almost worn out and the bones broken by these hearty grips," she said.

The Indian doll reminded her of her grandson Michael, heir apparent to the throne of Rumania, and she brought out an album and showed his portrait to the crowd.

Following the return to the royal train, Queen Marie and her children chatted with the crowd from the rear platform and waved to a group of delighted small boys that trotted along the platform after them as the train pulled out for the East.

CASPER, Wyo., Nov. 7 (AP).—At the personal invitation of Queen Marie of Rumania, Governor Nellie T. Ross of Wyoming, the United States' first woman Governor, will join the royal party in Casper on Tuesday and will accompany the Queen to Denver. Governor Ross received the invitation from Queen Marie by telegraph on Saturday night and promptly wired her acceptance.

Chicago Labor on Queen Marie.

CHICAGO, Nov. 6 (AP).—Because trade unionists and peasant workers are alleged to be subjected to persecution which is holding more than 2,500 workers in Rumanian jails for political offenses, the Chicago Federation of Labor today registered a protest against "the subservience of American officials to Queen Marie of Rumania." A resolution, adopted at a Federation meeting here, read:

"The Chicago Federation of Labor protests against the subservience of American officials to Queen Marie, the royal 'symbol' of oppression and terrorism of workers, peasants and radical minorities within the borders of that country; we declare that organized labor will do no homage to any potentate, particularly when, as in this case, the potentate represents a government which persecutes and imprisons workers for belonging to a trade union and for their struggles for better conditions of living. The sympathy of our labor movement is with those who now suffer under the iron heel of Rumanian capitalism."

Ayres a Ford Employe.

J. A. Ayres of New York, who was expelled from Queen Marie's special train Saturday night in Seattle, "works for" the Ford Motor Company here, Gaston Plantiss, in charge of the Eastern district, said last night, according to The Associated Press.

Ayres is one of several persons employed to see that automobiles placed at the disposal of various parties are properly cared for, Mr. Plantiss said, and in such a capacity he accompanied Gustaf Adolf, Crown Prince of Sweden, when he was in this district recently.

Ayres has no right to speak for Henry Ford, Mr. Plantiss explained. He said he did not know Ayres was with Queen Marie until he read the press dispatches.

DENIES WILD DRINKING BY STUDENTS AFLOAT

Ex-Gov. Allen Declares That Only a Score Saw Tokio From the Imperial Hotel Bar.

Copyright, 1926, by The New York Times Company.
Special Cable to THE NEW YORK TIMES.

TOKIO, Nov. 7.—Henry J. Allen, former Governor of Kansas, a member of the Faculty of the University Afloat, now in Yokohama, today expressed surprise over the stories cabled to America regarding the alleged drunkenness of some of the students aboard.

Governor Allen said the general standard of this traveling student body is far higher than that in a university ashore, as the students were specially selected, but that a few were of the same irresponsible element to be found in all schools, the few whose drinking escapades bring discredit to the entire student body.

While most of the students are anxious to complete the year's scholastic work on the trip and also get everything possible out of the opportunity to visit and study many countries, about a score of them are giving the Faculty a difficult problem.

It is impossible to expel them, as the steamship handling the cruise refuses to refund their fares and the university must take them along.

These few irresponsibles in Tokio spent their time drinking in the Imperial Hotel and did not accompany the main body to the various entertainments and centres of instruction planned by Japanese societies of various kinds.

Thus their misbehavior was confined to the hotel and most of the Japanese did not notice it.

Governor Allen considers the trip highly successful for those who are taking it seriously.

EXPLOSION DESTROYS CANTON STRIKE OFFICES

Starts $5,000,000 Fire in Which Fifty Prisoners Who Were in Chains May Have Perished.

Copyright, 1926, by The New York Times Company.
By Wireless to THE NEW YORK TIMES.

HONGKONG, Nov. 7.—Fire yesterday afternoon destroyed the headquarters of the Canton Strike and Boycott Committee in East Garden, Canton. The buildings, which were extensive and constructed almost entirely of bamboo and palm leaf, were erected last year. They included the prison in which violators of the blockade of British shipping were lodged.

In spite of the recent calling off of the blockade, it is understood that many prisoners were still held there. It is believed some of them who were in chains perished.

Reports of the casualties vary greatly. According to the latest accounts, there were eighty-three prisoners in East Garden, of whom only a few escaped, and it is believed that at least fifty perished.

The damage is estimated at £1,000,000. This estimate includes permanent park buildings, temporary mat sheds, documents, money and a large quantity of confiscated merchandise.

The fire originated in an ammunition store of the pickets, which exploded, and within an hour the entire headquarters were demolished. East Garden formerly was run as an amusement park, but failed.

Recently the French Consul unsuccessfully attempted to obtain possession of it as compensation for loans due to a French bank.

Franco-German Accord on Sarre.

BERLIN, Nov. 7 (AP).—A new Franco-German agreement has been signed for the exchange of iron products and manufactures between Germany and the Sarre region. This supplements an agreement made in August. It is semi-officially stated that the negotiators of both countries are convinced that this agreement will have a favorable influence upon negotiations which will be resumed the beginning of the year for the conclusion of a long-term Franco-German economic agreement.

PILSUDSKI CLAMPS MUZZLE ON PRESS

Dictator's Decree Penalizes the Printing of Anything His Government Dislikes.

COURT TRIALS ELIMINATED

Polish Socialists Protest as Civil Officials Get Power to Impose Fines and Jail Terms.

Copyright, 1926, by The New York Times Company.
Special Cable to THE NEW YORK TIMES.

WARSAW, Nov. 7.—As though foreshadowing stirring events to come within the Polish Government, Marshal Pilsudski, through his President, tonight issued a decree gagging the press in a manner equaled only in Russia and Italy, and virtually smashing another constitutional provision.

Imprisonment is provided for three specific offenses, Government officials themselves being empowered to impose fines or jail sentences without the aid of courts or juries. The decree goes into effect tomorrow.

The offenses listed are as follows:

1. The circulation of printed news concerning the State or a Minister of the State which would cause a public demonstration. The fact that such news is plainly branded only as a rumor does not minimize the offense. The governing authorities of a large city or of a province are authorized to impose a fine as high as $1,000 or a prison sentence of three months in such cases without a court hearing.

2. The printing or circulating in speeches or privately of news or rumors affecting members of the Government and Judges of the courts, either ridiculing or criticising them, is punishable by a fine as high as $500 or a jail term of one month, the penalties being imposed out of court.

3. The printing by newspapers or periodicals of matter considered by Government officials to be derogatory even through error, is punishable by a fine of $300 or a month's imprisonment.

There is also a special act covering libel, taking the matter out of the hands of the judicial authorities. Those punished have recourse to the courts within seven days, but an appeal does not prevent the collection of a fine, nor the stay of a prison sentence.

The Socialist papers have already lodged a strong protest, and all papers except the Pilsudski organs are expected to join as the edict goes into effect. The Sejm has authority to accept or reject the decree, and unless it is thoroughly subdued by the Marshal's tactics before its meeting, scheduled for Saturday, it undoubtedly will reserve the action.

In their complaint the Socialists declare that the action is not only a plain abrogation of the right of free speech in the press stipulated by the Constitution, but is also the second occasion upon which the Government has deliberately flouted the basic law, the first being the failure to open the session of Sejm within the prescribed time limit.

The decree, coming at a time when the air is still full of talk over Pilsudski's alleged aim toward a monarchy, has caused a great furor in Republican circles, it being pointed out that during the recent extension of the powers of the Dictator even the Opposition papers have been unusually silent. Therefore it is argued that the abolishment of the free press is not the result of past attacks upon the Dictator and his associates, but is apparently in preparation for an impending radical move on his part.

Upon the appearance of the decree tonight the foreign correspondents hastily called a conference for tomorrow and will ask for a strict interpretation of the ambiguously worded document.

The Germans are especially alarmed since, according to the text, they declare that the Government will be able to construe any news, though thoroughly true, to be embarrassing to the Government and will apply the law to them summarily, which would cause bitter international feeling and resolve itself into a campaign of persecution.

There is no mention of a censorship in connection with the decree, but the confiscation of newspapers displeasing the Government is provided for.

COOK OPPOSES COAL TERMS

But British Miners Are Expected to Accept Government Proposals.

Copyright, 1926, by The New York Times Company.
Special Cable to THE NEW YORK TIMES.

LONDON, Nov. 7.—Settlement of the coal dispute is as remote as ever, according to A. J. Cook, Secretary of the Miners' Federation. He said today:

"I see no signs of peace in the coal dispute. The trades union levy brings £250,000 weekly and we shall win if we have silver bullets. We will not accept the conditions offered us at any price. The negotiations are not a sign of defeat. We are not beaten."

Despite this outburst, however, general opinion is that the Government's proposals submitted to the miners and mine owners on Saturday night will lead to an early solution of the mining deadlock. While it is not expected that the owners will make big concessions, it is believed that the miners' leaders put forth demands much in excess of what they are prepared to accept.

TALE OF CAROL'S COMING ROUSES ALL RUMANIA

Government Sets Troops on the Border to Bar Him Out—But He Is Still in Paris.

Copyright, 1926, by The New York Times Company.
Special Cable to THE NEW YORK TIMES.

BUCHAREST, Nov. 7.—This capital has been in an uproar for three days because of a Belgrade message announcing that Prince Carol had arrived in Yugoslavia and visited his brother-in-law, King Alexander, preparatory to returning to Bucharest.

General Averescu, a bitter opponent of Prince Carol, immediately called an extraordinary council, which ordered troops concentrated along the Yugoslavian border. For forty-eight hours the Government kept close watch and lost much sleep, fearing the arrival of the Prince might precipitate a public uprising.

The story leaked out, and soon the whole country believed that Carol was not only on his way home, but had even arrived at the royal palace.

Yesterday a great crowd gathered before the royal castle and called upon the Prince to appear on the balcony to make a speech, and it was with the greatest difficulty that the mob was dispersed. Many newspapers were confiscated, which only helped to increase the agitation.

Today the Government learned from its Paris representatives that the Prince was still there.

PARIS RUSSEKS LONDON
America's Most Beautiful Store
FIFTH AVENUE At 36th Street
THE BEAUTY of "DIANE" *PEARLS is EXCLUSIVE with RUSSEKS

ONE of Russeks Paris "Exclusivities"—made especially for us by an artist famed for the lustre, color, and most of all, the realness, of his indestructible pearls. In chokers, in ropes, in graduated strings, in woven novelties of surpassing beauty.
$2.95 to $150
*Imitation
JEWELRY SHOP—Main Floor
Another Russeks "Exclusivity"—COLLETTE GLOVES —Paris made to our exclusive order. $3.50 to $6.95

SAKS-FIFTH AVENUE
FORTY-NINTH to FIFTIETH STREET
Telephone Plaza 4000
KILGOUR & FRENCH LTD
33 DOVER ST
PICCADILLY
LONDON, W.1.
LONDON'S FOREMOST TAILORS—
KILGOUR & FRENCH
—Are Represented in America by Saks-Fifth Avenue Exclusively
It is eminently fitting that the New York home of McAfee shoes, Hawes and Curtis furnishings and Scotts Hats should be selected as the exclusive agency for Messrs. Kilgour and French. The clothing of these tailors has won an international prestige, having received the approbation of the best dressed men in London for many years. We are now showing a selection of single and double breasted overcoats which in every respect are characteristic of the finest English craftsmanship.
130.00
MEN'S OVERCOATS—SAKS-FIFTH AVENUE—SIXTH FLOOR

PERFECT—FOR GIFTS!
NEW
SNAKESKIN HANDBAGS
A mere child—a mere man—anyone!—may buy with impunity a handbag of fashionable snakeskin. For they may be worn—very happily—with practically every costume, by every woman.
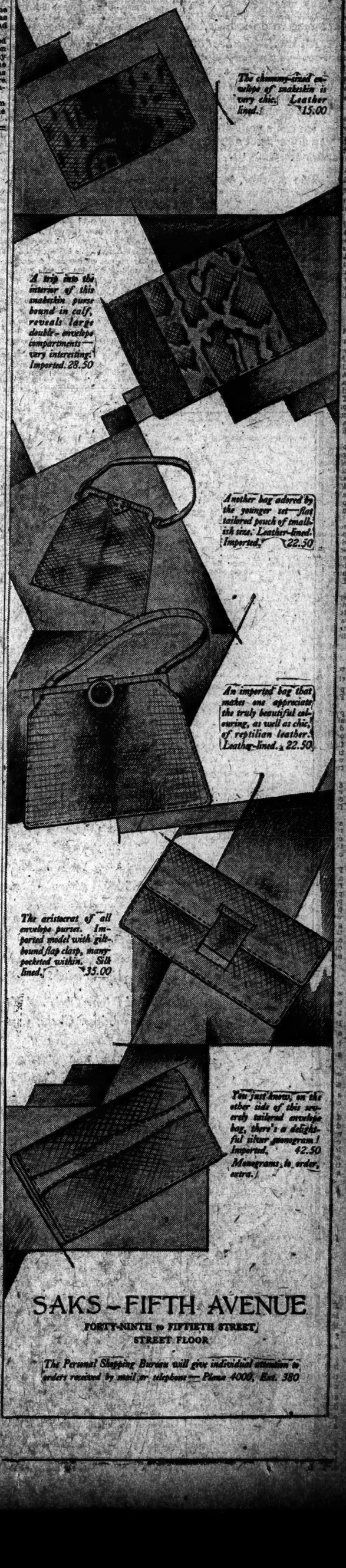
The chummy-sized envelope of snakeskin is very chic. Leather lined. 15.00
A trip into the interior of this snakeskin purse bound in calf, reveals large double-envelope compartments—very interesting. Imported. 28.50
Another bag adored by the younger set—flat tailored pouch of small-ish size. Leather-lined. Imported. 22.50
An imported bag that makes one appreciate the truly beautiful colouring, as well as chic, of reptilian leather. Leather-lined. 22.50
The aristocrat of all envelope purses. Imported model with gilt-bound flap clasp, many-pocketed within. Silk lined. 35.00
You just know, on the other side of this severely tailored envelope bag, there's a delightful silver monogram! Imported. 42.50
Monograms, to order, extra.
SAKS-FIFTH AVENUE
FORTY-NINTH to FIFTIETH STREET
STREET FLOOR
The Personal Shopping Bureau will give individual attention to orders received by mail or telephone—Plaza 4000, Ext. 380

These are the days to appreciate all-wool Winter clothing, and you've every chance to do it here.

All-wool—the *best* of all-wool—is the only cloth we tolerate in our suits and overcoats. Test every fabric ourselves for all-woolliness, to make sure.

Just so's you can be sure you always get all the value possible from us.

The best of everything men and boys wear.

ROGERS PEET COMPANY

Broadway at Liberty | Broadway at Warren | Broadway at 13th St.
Herald Sq. at 35th St. | "Six Convenient Corners" | Fifth Ave. at 41st St.

Tremont at Bromfield
Boston, Massachusetts

SPAIN TO PARDON GUNNERY OFFICERS

Promises Full Amnesty and Reinstatement to Offenders Dismissed From Army.

REPUBLICAN CHIEF SEIZED

Lerroux Is Held for Writing Letter Denouncing Rivera—Government Plans Income Tax.

Copyright, 1926, by The New York Times Company.
Special Cable to THE NEW YORK TIMES.

MADRID, Nov. 7.—The Government promises full pardon and reinstatement in their old corps to the artillery officers dismissed two months ago for sedition. A note given out tonight says the King will soon be asked to approve this action, which the Government has taken out of consideration for the long history and meritorious services of the corps. The affair at Pamplona, where two officers were killed, is explained away as a "normal incident." The note says:

"Our desire is to reorganize the corps, but without compacts or conditions humiliating to any one. All will be arranged shortly and amicably because of our sincere desire to be generous, and disagreeable memories will be forgotten."

Alexander Lerroux, leader of the Republican Party, has been arrested as the result of a note he wrote to a personal friend in which he used strong language against General Primo de Rivera and his plan to convoke the National Assembly. Labeling the Assembly an unconstitutional body, Lerroux told his friend it was time to damn the present Government if it dared to go through with its plan.

Although he is a Catalonian and represented that Province twenty-five years ago as a Republican in Parliament, Lerroux's arrest is not connected with the Separatist movement discovered at Perpignan last week, since he has always been an anti-separatist. He is not believed to have a great following, but the Government is anxious to give a lesson to so outspoken an opponent by keeping him in jail for a few weeks.

A completely new system of taxation in which an income tax will be substituted for all other existing forms of direct taxation will be adopted by the Government as soon as possible.

This announcement is made by the Cabinet, which is deeply concerned at the serious financial condition of the country. It is believed the income tax system will not only be more productive, but much easier to collect than the present land, industrial, utility and personal cedula taxes. Before the new system can be put into effect the Government must prepare a census of the national wealth. Until now the only census in existence concerns the population, and it is not considered accurate. It was evidently with tax reform in mind that the Government announced recently the creation of a new industrial supervision body to which all business must submit balance sheets.

The Government plans an income tax system similar to that of America and England. Earned and unearned incomes will be combined, the maximum rate to be 10 per cent. There will be an exemption of 3,000 pesetas for every one, and an additional 1,000 for married persons and 500 for each child. Debts and insurance premiums will be deducted from taxable income.

This is the extent to which the Government has outlined its proposal, which, it says, it must study for several months before announcing the definite program. The whole idea is so novel in Spain as well as so difficult of execution that it is believed the Government will encounter many stumbling blocks in the way of its final introduction.

Open School Week Begins in City Today; Parents Will See Teaching of Million Pupils

This week has been designated by the Board of Education as Open School Week. Citizens, particularly parents, are invited to visit the city schools and see how the million children enrolled are taught. In a letter to President of the Board of Education George J. Ryan last week, Mayor Walker endorsed Open School Week and urged the citizens to take advantage of this opportunity to study the school system.

Seventy-six parents' associations, members of the United Parents' Associations, are cooperating to make the week a success. The Department of Fine Arts of the high schools also is aiding. A number of the high schools are showing exhibitions of art in the corridors of the school buildings.

The chairmen and teachers of several of the art departments of the high schools, under the supervision of Forest Grant, Director, have installed an exhibition in the Metropolitan Museum of Art, illustrating the various fields of art work that are open to boys and girls in this city. The exhibition will be on view all week.

An invitation has been issued to parents, employing printers, newspaper publishers, and to others interested in the education of printing apprentices, to visit the Central Printing Trades Continuation School, 240 West Fortieth Street. The Principal of the School, J. Henry Holloway, will be present each morning during the week from 11 to 12 o'clock and each afternoon between 1:30 and 2:30 to receive personally those who wish to visit the school and study the work at first hand. In the morning instruction is given in hand composition and related work and also in elementary presswork. Afternoon and evening instruction is given to pressroom apprentices.

REPUBLICANS AHEAD IN GREEK ELECTION

They Had Polled Twice as Many Votes as the Royalists Up to Early This Morning.

ATHENS, Monday, Nov. 8 (AP).—At an early hour this morning the Republicans were in the lead in the voting yesterday for seats in the new Grecian Assembly.

The vote as reported at 4:30 A. M. was: Republicans, 78,380, and Royalists, 32,969.

Copyright, 1926, by The New York Times Company.
Special Cable to THE NEW YORK TIMES.

ATHENS, Nov. 7.—Today's election of the new Assembly was marked by perfect quiet and good order in Athens and Piraeus, and no untoward incidents are reported from the provinces.

There was a steady flow of voters to the polls, and it is calculated that between 85 and 90 per cent. of the registered electors voted.

The capital presents an unusual aspect of tranquility owing to the prohibition of vehicular traffic. Extraordinary measures were adopted to assure complete order, cavalry and infantry pickets patrolling the streets to prevent crowds assembling or any form of demonstration.

DIPLOMATS WATCH CHINA ON TREATY

Fears Are Expressed That She May Denounce Her American and British Accords.

LONDON, Nov. 7 (AP).—In diplomatic quarters here China's denunciation of the trade treaty of 1865 with Belgium is regarded as a serious development, though in a measure expected because of China's long-entertained desire to obtain abolition of extraterritorial privileges and complete tariff independence.

Fears are expressed that, having denounced, this treaty and refused to conclude a new treaty except on terms of equality, the Peking Government, despite its weakness from a military viewpoint, will proceed to denounce the treaties with Great Britain and the United States, which are due to expire at an early date.

The British press correspondents in Peking have long been urging the British Government to initiate combined action with other treaty powers to counteract the growing restlessness of the Chinese Government.

The British Government heretofore has declined to move on the ground that under the revolutionary conditions prevailing in China there is no strong settled Government to deal with.

Should the step taken by China against Belgium be repeated in the case of another power, the situation undoubtedly would assume a different character, more especially should Peking refuse to submit the matter to The Hague.

The Westminster Gazette says it is thought that the denunciation of the Belgian treaty may be a test case, to be followed by wholesale repudiation of foreign extraterritorial rights in China, and that it would then become a matter of concern to the treaty powers as a whole.

The paper thinks that this is all the more likely to happen if the Cantonese succeed throughout China, and believes that from the present chaos there may emerge a new China, requiring complete revision of China's existing relations with the outside world.

APPROACH OF ASTRID STIRS ALL BELGIUM

Continued from Page 1, Column 5.

from the Belgian and Swedish colonies. Then followed a meeting of a family character at the railway station between Astrid and the other members of her family, who had arrived by boat train.

All boarded the Fylgia again in the afternoon, proceeding for Antwerp amid further salutes and popular acclamations.

The bride's grace and radiant appearance charmed everybody and evoked loud cheers of "Long live the Princess of Brabant!"

~be prepared!

COOL, snappy, windy days—motor missing and sputtering—a sure sign that your car needs a Globe Radiator Shutter.

Your car ought to have one for quicker starting, faster pick-up and more power. It must have one for more pleasant winter driving.

Prices range from $5.50 to $12.50

Install your Globe Radiator Shutter now. Insure better motor performance in cold weather.

At your dealers'; or write or phone us for name of nearest Globe dealer.

Distributed by
Superior Lamp & Automotive Equipment Co., Inc.
Circle 2721 — 150 West 52d St., N. Y. C.

GLOBE Radiator Shutter

Licensed by Pines-Winterfront Co., under Patent 1,461,591
THE GLOBE MACHINE & STAMPING CO., CLEVELAND

McCutcheon's
5th Avenue 49th Street

THANKSGIVING LINENS

EVERY HOSTESS whether she entertains simply or elaborately on Thanksgiving wants her table spread with handsome Linens. At McCutcheon's, there's every size Table Cloth with Napkins to match in a wide range of exquisite designs.

CLOTHS	2 x 3 yards	$29.00	$32.50	$36.00	$44.50 each
	2 x 3½ yards	33.00	37.50	42.00	52.00 each
	2 x 4 yards	38.00	40.00	42.50	59.00 each
NAPKINS		$26.00	$29.50	$37.50	$51.00 a dozen

Fancy Linens

Banquet Cloths, three to five yards long, feature hand embroidery, openwork and fine laces. Sicilian, Filtire and Mosaic openwork also come in these Cloths. Napkins to match. $175.00 to $275.00 a set

Hemstitched Dinner Cloths and Napkins of fine Double Damask in a variety of handsome designs. Cloths, 3, 3½ and 4 yards long.
$25.00 to $85.00 a set

Serving Table and Buffet Covers in all-over Lace or with Linen decorated with lace or embroidery. Tray Cloths, Finger Bowl and Service Plate Doilies and a wide variety of Table Runners for use between meals.

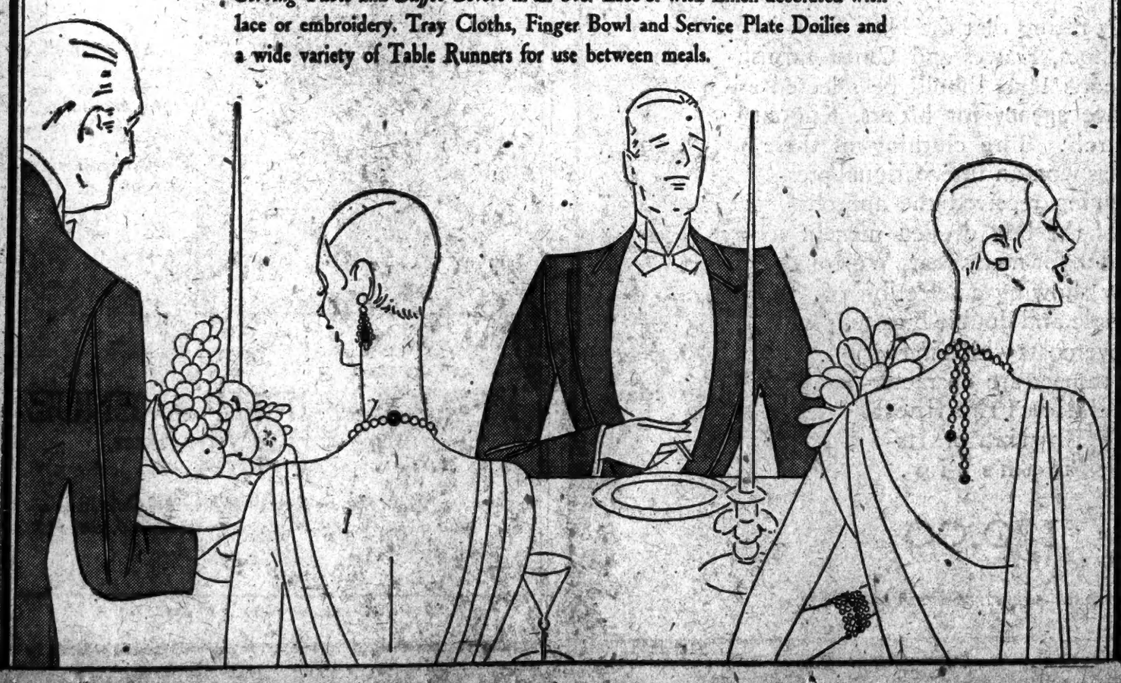

for the "Grand Soir"

PARIS calls them "robes de Grand Soir"—distinguished gowns for certain occasions of distinction when the most formal and beautiful of costumes is the only possible thing to wear! Kurzman presents a special collection of Evening Wraps and Evening Gowns in the Grand Soir Manner—distinguished by the very special sort of elegance that the occasions demand.

Evening Gowns — *for Mademoiselle, from* $75; *for Madame, from* $95
Evening Wraps and Coats — *from* $150

Kurzman
IMPORTER 661 Fifth Ave.
Plaza 8260

$4,720,000 DRIVE LAUNCHED AT RALLY

Jewish Federation Also Marks Its Tenth Anniversary at a Dinner.

EDDIE CANTOR A SPEAKER

Tells of Aid He Received as a Boy—Campaign Workers Busy on Final Details.

The Federation of the Support of Jewish Philanthropic Societies celebrated its tenth anniversary last night by launching at a dinner and rally at the Hotel Pennsylvania a drive for $4,720,000, needed for its 1926 budget. It was explained that this money was needed to supplement the funds raised by its ninety-one affiliated institutions, for the full support of which $9,000,000 is needed this year.

Eddie Cantor and Harry Herschfield were toastmasters. Mr. Cantor said that he was a product of Jewish philanthropy and said that, when left an orphan on the east side of Manhattan, Jewish philanthropy sent him to a farm in the country where he obtained his first contact with outdoor life and attained a sound and healthful body. He added that he and five other men, who had similar experiences in boyhood, had established an organization to extend to boys of the present generation the benefits they had received.

Sol M. Stroock, President of the Federation, said the Jews in America had a particular reason for supporting their charities because the first Jews to come to America 300 years ago promised that none of their people would be permitted to become dependent on others.

"The promise to the early Colonists has been kept," he said. "I believe in non-sectarian charities. The Jews have not only supported the charities of their own people but have contributed liberally to the support of the charities of others."

Max D. Steuer said that it was not a question of carrying out any agreement but one of providing for the care of the unfortunate and those not able to care for themselves. Mr. Steuer credited the late Jacob H. Schiff with having originated the federation idea. He declared that great masses of Jewish people, particularly those on the lower east side, were still in need of organized charitable aid.

Clear Up Final Details.

Members of the General Committee working under Frederick Brown, General Chairman, and with Solomon Lowenstein, Executive Director; Ira M. Younker, Campaign Manager; Percy S. Straus, Chairman of the Business Men's Council, and Felix M. Warburg, Chairman of the Board of the Federation, worked at their desks at the Hotel Pennsylvania from early Saturday until late last night whipping into shape the final details for the campaign. They were confident that they had omitted no detail which would contribute to the success of the 3,500 campaign workers who will start today to comb every district of the city.

At a conference of councilors and division heads at 4 o'clock, Z. D. Bernstein, Associate Chairman of the Trades Organization Committee, outlined plans for providing every one of the campaign workers with names of ten prospective contributors. Commissioner of Plant and Structures Albert Goldman is in charge of that work in the Bronx and he is being aided by Mrs. L. B. Blumstein, leader of the Bronx women workers.

General Chairman Brown and a reception committee visited the rooms of the different trades and professional divisions and discussed with their Chairmen plans of the campaign.

"There are 1,200,000 Jews in Manhattan and the Bronx," said Mr. Brown in a statement read to every group, "and of this number 30,000 are members of the Federation, contributing more than $4,000,000 directly to the support of our ninety-one institutions, which have a total gross budget of close to $9,000,000. In the present campaign we must bring the contributions for 1926 up to $4,720,000 and we must increase the number of subscribers by at least 10,000."

Following the meeting of the 134 campaign groups in as many different rooms of the hotel, the 3,500 campaign workers went to the hotel roof to inspect exhibits of the work of the ninety-one affiliated institutions. The exhibits were explained by executives of the institutions.

Rabbi Wise Speaks.

Rabbi Jonah B. Wise, in an address to members of the Young Men's Division, asserted that philanthropy was not an "old man's game" in New York, where the greatest Jewish community in history depended upon the Federation for its spiritual salvation.

"Thousands who never step into a synagogue or temple," said Rabbi Wise, "may be saved from themselves and for the Jewish race by contributing their time and their money to this great cause. The Federation is as much a factor for the development of these people as it is an agency for the assistance of the thousands of helpless."

The first reports will be made at a fashion show at 4 o'clock tomorrow afternoon at the Hotel Pennsylvania. The show has been arranged by the Women's Town Club Committee, celebrating the tenth anniversary of the Federation.

Features of the drive were announced as follows:

Wednesday at 7 P. M.—Newspaper and Publishers' Division dinner at Hotel Ambassador, Paul Block, Chairman.

Thursday, at 4 P. M.—Recital by Gerald M. Warburg, 'cellest, and Rosalie Miller, soprano, at Women's Division Rally, Hotel Pennsylvania. 5 P. M.—General Workers Rally, Hotel Pennsylvania.

Sunday, Nov. 14, at 7 P. M.—Fifth annual dinner of the Real Estate Club of the Federation at the Hotel Biltmore. Mayor Walker will be principal speaker and G. Richard Davis, President of the Club, will preside. 7 P. M.—Testimonial dinner to Leo J. Goldberger, Chairman of the Long Island Division of the Federation, at the Jewish Centre, Central Avenue, Far Rockaway.

BANK TELLER IS HELD.

Accused in $10,920 Theft From a Bronx Institution.

A paying teller of the Public National Bank, 3,817 Third Avenue, the Bronx, was held yesterday in $10,000 bail by Magistrate Maurice H. Gotlieb in Morrisania Court for examination today on an affidavit charging suspicion of grand larceny in connection with the theft of $10,920 in bank funds.

The teller, Frank Fidler, 31 years old, of 667 East 164th Street, the Bronx, had been employed by the bank for five years, one year as a paying teller. He is married. Detectives McCoy and Buddemeyer of the Morrisania Station, who arrested him, said he admitted the peculations and told them the money was used in Wall Street and in betting on race horses.

Fidler, detectives said, had exclusive access to a vault where cash was kept. His method, they said, was to switch tags from bags containing pennies to those holding dimes and take some of the money representing the difference.

Fidler was represented by former Assemblyman William Lyman, who said the paying teller and his family would make restitution.

5 Coast Guard Planes on Duty Soon.

WASHINGTON, Nov. 7 (AP).—The five new seaplanes ordered for the Coast Guard soon will be put into operation along the North Atlantic Coast. It was stated today at headquarters here that three of the planes would be stationed at Gloucester, Mass., and two at Cape May, N. J., under present plans.

HAYS FINDS SOVIET BEHIND HIGH TARIFF

Says 700,000 Communists Now Rule Russia, With New Party About to Appear.

HOW PROPAGANDA SPREADS

Children Taught Ideas at Early Age—Workers Cared For, Speaker Tells West Side Forum.

Arthur Garfield Hays, who was Chairman of the New York Progressive campaign of the late United States Senator Robert M. La Follette, described some of the observations he made during his recent visit of six weeks in Russia, in a lecture last night at the West Side Meeting House Forum, 110th Street, near Broadway. He began by saying that in addition to the thrill he felt in crossing the border of that strange country, he was shocked by its tariff wall. A small vial of a simple medicine which would cost a few cents here, was taxed $3 by the Soviet customs, he said.

"The condition of the Russian workman is not to be compared to that of the American worker," he said, "but the Russian, while lacking in the material side has some other advantages, such as medical treatment in factories, care of their children, and certain privileges of associating together in free playgrounds and at concerts. There are fifteen sanitariums for workmen at Moscow to which workmen may go for any required period for treatment and recuperation.

"The Communist Party, which governs the Soviet State, has been purged of many former members and now consists of about 700,000 members. They get certain privileges and reduced prices, which other groups of the population are not allowed. If seats are limited in the schools it is the Communist member's children who get them.

"While these Communists have special privileges, they also are held to greater responsibility than the outside population. If a Communist member is convicted of theft he will be shot forthwith. Political liberty and free speech as we know it, are lacking in Russia. One sometimes felt oppressed by the silence of the people, who say nothing for or against their Government.

"There are people in jail in Russia who wouldn't be in jail at all here. Families find it difficult to learn what the charge may be against an imprisoned relative. Sometimes, too, prisoners disappear. The basis of this appears to be some sort of disciplinary action.

"There are three grades of the Communistic propaganda order, the lowest of the three taking in children from 8 years up, and through these the propaganda is spread through the schools and elsewhere. Its purpose is to teach the Communistic doctrine rather than morals."

Mr. Hays said the recent controversy between Soviet leaders gave him the impression that two strong parties as rivals for control of the Government are about to rise, or rather another new party. He said it would take a long time for Russia to solve its problems.

Haskell to Address Carroll Club.

Major General William N. Haskell of the National Guard of New York will address members of the Carroll Club, 120 Madison Avenue, next Sunday afternoon. General Haskell, who was head of the American Relief work in Russia after the World War, will talk on "Character Building in the Army." Miss Ann Hynes, director of the club, will preside. Tea will be served.

Dr. Proctor Pleads for Negroes.

The Rev. Dr. Henry Hugh Proctor, pastor of the Nazarene Congregational Church, Herkimer Street and Troy Avenue, Brooklyn, in his sermon yesterday morning spoke of the contribution to Christianity made by the various races which have embraced the Christian religion, and made a plea for the spiritual life of the 500,000 negroes in New York.

Hotel Exposition Opens Today.

New conveniences, the latest drinks and foods, thousands of standard articles used by modern hotels, and examples of cooking and confections will be on display when the eleventh annual National Hotel Exposition opens at 2 o'clock this afternoon in Grand Central Palace. The opening function of Hotel Week will be a luncheon at noon to the visiting hotel men by E. M. Statler at the Hotel Pennsylvania. The display in the Palace will include the fifty-eighth Salon of Culinary Art, engaging the chefs of all the big hotels of New York and other cities as well as those of some of the transatlantic liners.

TWO ARE KILLED BY GAS.

Man Dies in Riverside Apartment—Aged Woman Other Victim.

The body of Joseph Gross, 30 years old, was found yesterday afternoon in hi furnished apartment at 848 Riverside Drive by Edward Callahan and Jeremiah Sullivan, members of the emergency crew of the Consolidated Gas Company. Gas was flowing from an open jet in the room, and the windows were closed. The man was pronounced dead by Dr. Brown of Knickerbocker Hospital.

Detecting gas fumes issuing from the room of Lena Vogel, 64, members of her family with whom she shared an apartment at 2,410 Second Avenue entered the room and found her unconscious in bed. She was pronounced dead by Dr. Contilli of Harlem Hospital.

The elderly woman had retired to take a nap, members of the family said, in asserting that her death had been accidental.

MEDAL FOR RESCUER URGED.

Fire Chief Pulled Bewildered Man From Engine's Path.

Special to The New York Times.

BRADLEY BEACH, N. J., Nov. 7.—Fire Chief Harry Francis, twenty-seven years old, will be recommended to the Carnegie Hero Commission for rescuing Wesley Higgins, fifty, from the path of locomotive at the Bradley Beach station last night. Chief Francis suffered a slight injury to his right arm in pulling the man from the tracks.

Mayor Frank C. Borden Jr., said today that the Board of Commissioners at its meeting next Tuesday would recommend the act to the Carnegie Commission.

Higgins became bewildered when a locomotive was bearing down upon him while he was crossing the track. Francis who was standing on the platform, dashed through an opening in the fencing and grabbed the man as the engine was a short distance away.

In New York, at Saks-Fifth Avenue Only—Ceintures by F. Georges of Paris

SAKS-FIFTH AVENUE

FORTY-NINTH to FIFTIETH STREET

Telephone Plaza 4000

EVENING WRAPS

OF SHIMMERING METAL CLOTH—EFFECTIVELY FURRED WITH FOX

at a very special price

195.00

Evening wraps of individually conceived splendour created of white and gold, green and gold, orchid and gold, silver and black or black and gold metal cloth—lined with richly coloured chiffon velvet and trimmed with collar and cuffs of white or dyed white fox.

EVENING WRAPS—SAKS-FIFTH AVENUE—FIFTH FLOOR

©1925 Hart Schaffner & Marx

The "Town weight"

OVERCOAT IS DIFFERENT

It's dressy; it's warm without being a burden

$77.50

It's our idea carried out for us by Hart Schaffner & Marx. Fine imported woolens—style for walking—ease when you're driving your car

WALLACH BROTHERS

Fifth Avenue opposite the Library
12 East 42nd Street

Broadway corner 29th
Broadway below Chambers

41st at 7th Avenue
246-248 West 125th

In New York, at Saks-Fifth Avenue Only—Alexandrine Gloves

SAKS-FIFTH AVENUE

FORTY-NINTH to FIFTIETH STREET

Telephone Plaza 4000

IMPORTANT PARIS FASHIONS IN MISSES' COATS

AT AN EQUALLY IMPORTANT PRICE

135.00

Included in this smart collection are smartest Paris coats (by choice of youthful Parisiennes)—the all black coat—the black coat with contrasting fur—and, the smart beige coat with matching fur. Reproduced with a rare perfection, of kashavella, dull-finished broadcloth or kashmerella and trimmed with lynx, fox, kid caracul, wolverine, Bombay lamb, ombré lapin or kit fox.

MISSES' COATS—SAKS-FIFTH AVENUE—THIRD FLOOR

In New York, at Saks-Fifth Avenue Only—Ceintures by F. Georges of Paris

SAKS-FIFTH AVENUE

FORTY-NINTH to FIFTIETH STREET

Telephone Plaza 4000

MOTHER-OF-PEARL LENDS LUSTRE TO NACRE KID EVENING SLIPPERS

This lustrous and lovely new "mother-of-pearl" leather . . . chameleon like . . . repeats in subtlest tones the colours of one's frocks, yet keeps its own delicate sheen. The slippers are trimmed with silver or gold kid.

Slippers 22.50

Evening Bag 15.00

NARROW WIDTHS
AAAA, AAA, AA

Saks-Fifth Avenue makes many of its smartest shoes on lasts adapted to the narrow foot. Sizes up to 9.

WOMEN'S SHOES—SAKS-FIFTH AVENUE—FOURTH FLOOR

At Macy's—For the Young Lady of Fashion

Junior-Deb Belts and Matching Bandeaux

They achieve the fashionable, slim line without the use of boning!

To be demonstrated and fitted by an expert in Macy's Corset Shop this week.

Belts, $2.34 to $5.44 Bandeaux, 69c to $1.39

Third Floor, New West Building

MACY'S

34th St. and Broadway, New York City

"The only reason

why anyone ever switches from Edgeworth is that his tobacco taste changes. Edgeworth never does."

On your radio—tune in on WRVA, Richmond, Va.—the Edgeworth station. Wave length 256 meters.

Furniture Bankruptcy Sale

of the Entire Stocks of the Wholesale Furniture Establishments of

Willet A. Lazier

Sherbrooke Shops &

Ezekiel Bros., Inc., Bankrupts

at 9 East 33d St.

off Fifth Ave.

Selling direct to the Public as low as

25c on the Dollar

Dining Room Suites, formerly $400 to $1,500, as low as $75 to $450.

Bedroom Suites, formerly $350 to $1,200, as low as $85 to $375.

Living Room Suites, formerly $350 to $1,000, as low as $75 to $400.

Complete Stock of Miscellaneous Pieces Sacrificed at Ridiculous Prices.

Everything must be sold within a limited time

9 East 33d Street

Just off 5th Ave.

Open Evenings

SPECIAL TRAINS

ACCOUNT OF

Yale-Princeton FOOTBALL

AT PRINCETON

Saturday, November 13

Will leave Pennsylvania Station, New York, at frequent intervals from 8:45 A. M. to 11:15 A. M. Special Trains (via Jersey City) will leave Hudson Terminal, at 9:13 A. M. and 10:57 A. M., Jersey City 9:22 A. M. and 11:06 A. M.

The use of the earlier trains is advised.

Special Trains Return after Game

TRAINS ANNULLED

On this date all regular train service on the Princeton Branch between 10:51 A. M. and 7:30 P. M., both inclusive, will be annulled. All stops of regular trains at Princeton Junction will be annulled after 9:42 A. M. and before 8:15 P. M.

Pennsylvania Railroad

SLURS IN LAMPOON STIR PRINCETON MEN

But Latter Lay Remarks in Harvard Magazine to an Irresponsible Minority.

NEW BREACH THREATENED

Issue, Passed Out at Football Game, Caused Excited Comment in New Jersey Contingent.

The relations between Harvard and Princeton, patched up this Spring by the efforts of President John Grier Hibben and representatives of Harvard and Yale, are again strained as the result of an edition of The Harvard Lampoon, issued on the eve of the football game between Princeton and Harvard, in which the New Jersey team triumphed by 12 to 0. Authorities of Princeton deprecated the remarks of The Lampoon yesterday and said they were probably the outburst of an irresponsible minority.

The relations between the two universities have been more than usually cordial this year because of the conferences of the athletic representatives of the three institutions. The Harvard Crimson, the undergraduate newspaper, has been more friendly to Princeton than in some time. So the outburst of The Lampoon came as a shock to Princeton men. It was sold on the streets leading to the Stadium in Harvard and was passed from hand to hand with excited comment during the first part of the game.

The first page of The Lampoon bears a picture of two pigs rooting in a trough, with the words: "Come brother, let us root for dear old Princeton." Then follows several verses, two of which are as follows:

No he was no good at writing,
Nor at acting, but at fighting
He was unexcelled. Perpetually lit,
He would cut such shocking capers
That they filled the daily papers,
And the small-town journals always copied it.

"Princeton Student Jilts a Chorine"
"Student Drunk on Hydro-fluorine,
"Princeton Student in Some Other Awful Fix!"
Do not censor him. This gay gent
Was old Nassau's best press-agent
For he brought the name of Princeton to the sticks.

Other lines were: "Known as Princeton, where the beer flows round the campus like a moat exclusive moat."

A Puritan With a Tiger.

The second page bears a picture showing an indignant New England Puritan reproving his young son for bringing indoors a tiger cat which tracks up the floor with soiled feet and captioned, "Don't bring that cat around here again, Bill." The huddle system is also shown, a group of players gathered in a circle, but "At Princeton" shows them chucking a girl under the chin.

The editorial page says that the "brotherly love and friendly rivalry" between the two universities are figments of the imagination.

"This is no fitful burst of feeling," says the editorial; "it has been growing up steadily through years and culminated this Summer in the proposal to drop Princeton from the Harvard schedule. That it was not carried out was not due to no change of heart on the part of the Harvard undergraduates. They would still like to see Princeton dropped, but they would like even more to see her licked. No doubt Princeton's feelings are the same. And as this may be the last opportunity, it is safe to predict that today's contest will be something to tell the children about. Lammy looks forward to no chivalrous exhibition of sportsmanship; it will be a glorious free-for-all masquerading under the name of football. Once more the old eye-gouging, bottle-heaving days will return and the Jester proposes to make the most of them. The mere mention of it brings a pleasant glow to his leathery old hide. * * * The Princeton brawl comes but once a year; it may never come again."

The entire magazine is spiced with attacks on Princeton.

A Dig About Examinations.

"Honor Where Honor Is Due," suggests pungently that Princeton man in their honor system use every book they can take into the rooms in their plus fours to beat the examinations. Here are excerpts of jokes:

"Are you a Princeton man?"
"No, I was kicked by a horse."
"Are you a Princeton Man?"
"No, I've just done twenty years."

President Hibben, when asked if Princeton intended to take any official action as the result of The Lampoon's attacks, said that they would be ignored. No protests had been received from the alumni, he said, and he hoped that nothing would happen to weaken the more cordial relations which had been renewed between the two colleges.

NATIONALISM IS DEBATED.

Prof. C. J. H. Hayes and Mrs. R. C. Dorr Head Discussion at Forum.

Nationalism was attacked as "a breeder of war and a polarizer of prejudice" and was defended as "a necessary reality" by speakers last night at a meeting of the Fortnightly Forum at the Park Lane Hotel. At the close the 100 members present registered by a large majority their belief that nationalism and internationalism could survive together without conflict.

Professor Carlton J. H. Hayes, Professor of History at Columbia University, pictured in the future a strong Catholic - American nationalism, a strong Jewish-American nationalism, a powerful Red-American nationalism "and perhaps," he added, "out of all these crusades will come even a nationalistic movement of brunettes. Germany was developing the same way before the war; we can only escape by having many more terrible wars."

Professor Hayes was supported by Amos Pinchot and the Rev. John Nevin Sayre.

Defending nationalism was Mrs. Rheta Childe Dorr, war correspondent. She declared "we must be nationalistic because we're only about one foot out of the jungle and can't be anything else." Supporting Mrs. Dorr were Countess Irene di Robilant, Miss Elisabeth Marbury and Edward C. Carter.

President Masaryk to Visit Egypt.

Copyright, 1926, by The New York Times Company

Special Cable to THE NEW YORK TIMES.

PRAGUE, Nov. 7.—President Masaryk leaves this week for Egypt. He expects to return to Prague by Christmas. With the President away and M. Benes in South France, Premier Svehla and the Agrarian parties are running the Government of Czechoslovakia.

OPPOSES PARK SITE ON STATEN ISLAND

Citizens Union Says Price of Wolff's Pond Tract Has Doubled in Six Months.

FAVORS OTHER PROPOSALS

Advocates Buying or Another Richmond Property and One in Queens.

The Citizens Union made public yesterday a letter urging the Board of Estimate to abandon, at least temporarily, the proposed acquisition of two hundred acres on the south shore of Staten Island at Princes Bay, known as the Wolff's Pond tract, for a public park. The matter is scheduled for action at next Thursday's meeting of the board.

In its letter, the Citizens Union declared that acquisition of the Wolff's Pond tract, described in a report of a special committee of the board as consisting of only 121 acres, was less important than the purchase of 1,000 acres in Queens and 363 acres at Willowbrook, Staten Island, which also are being considered for park purposes. The letter stated that the Queens property could be bought for from $4,000 to $6,000 an acre and the Willowbrook property for $3,500 an acre, while it declared that the price asked for the Wolff's Pond tract was $8,000 an acre, or about double the price set by the owners six months ago.

"A public park is undoubtedly needed in the South Shore section of Richmond," the letter continued. "From a city-wide viewpoint, however, this is the least important of the three areas referred to by your special committee. If the city proceeds at this time with the acquisition of it, either by negotiation or condemnation, and the price approximates the $8,000 suggested, not only will the transaction itself be of doubtful wisdom, but it will involve an expenditure so great as seriously to endanger the carrying out of the major plan."

French Color Card for Spring.

Grays and greens lead the Spring color card for silks just issued by J. Claude Frères & Cie., Paris, through their agent, M. Volpe of this city. The grays include pearl, silver and aluminum tones, which range up to the darker shade of graphite. The greens are light in tone. Reds are likewise prominent, the range including framboise and azalea. Orange shades also constitute a major group on the card. The card features, in addition, many colors for evening wear.

CONDEMN INJUNCTION IN THE CLOAK STRIKE

Two A. F. of L. Officials Send Protests to the Emergency Labor Conference.

Condemnation of the injunction issued against striking cloakmakers in this city was contained in letters of protest to the Emergency Labor Conference, received yesterday from Secretary Frank Morrison of the American Federation of Labor, and Vice President Daniel J. Tobin, Treasurer of the Federation. The Emergency Labor Conference was formed by 800,000 trade unionists of this city to help the strikers combat the injunction which they say seeks to prevent peaceful picketing.

Mr. Tobin declared that the injunction "is so dangerous that the masses of our people should rise up against it." He said that in a strike in which he was engaged an injunction prohibited him from giving food to starving men and women.

"The latitude of the injunction depends entirely upon the prejudices of the judge, and judges, being human, are very often deceived and prejudiced," he said. "Every trick known to the legal fraternity hired by the employers against the cloakmakers was called into practice to prejudice the Court when the application for an injunction was made, and all honesty, decency and truthfulness, set aside, insinuations were made that the cloakmakers are foreigners, imbued with the desire to destroy American institutions, and many other dangerous, hidden charges were conveyed in the plea for the injunction with the result that a most sweeping injunction was granted."

In his letter, Mr. Morrison said: "The resistance of the New York cloakmakers against the threatened revival of the sweat shop system is an inspiration to the organized workers of North America. The labor injunction and the sweat shop go hand in hand. Both must be annulled, if harmony between workers and employers is to be approximated."

Silk Lingerie

Hand-made and Imported

A large collection of imported lingerie in delicate pastel shades — sewn every stitch by hand. There are tailored styles and others trimmed with lace.

Nightgowns, from Porto Rico, sketched left, $8.95, from Paris, right, $10.75.

Envelope step-ins, from Porto Rico, sketched center, $5.95. From Paris, $6.95

SECOND FLOOR

Lord & Taylor

FIFTH AVENUE NEW YORK

THE TAILORED WOMAN

632 FIFTH AVENUE *at* 50th STREET

Opposite the Cathedral

Silk Crepe Costume Slips

Handmade with Hand-drawn-work, Embroidery and Net

10.50

Fashions beneath fashions—fine, well-fitting—made of a soft, excellent quality crêpe de Chine.

Flesh colour or white

Silk or Wool Scarfs

Scotch Plaids or Hand-Blocked Silks

Plaids 4.50

Silks 4.50 *and* 7.50

Gay triangular or long scarfs, fringed or with hand-rolled hems, to wear with the smart, new collarless sweater or sports frocks.

Copies of French Bags

designed by Lelong, Worth, Lanvin, Drecoll, Isakoff, Philippe et Gaston

15.00

Only a limited number, for such fine leathers, exquisite frames and beautiful workmanship are hard to reproduce even in far more expensive copies.

The Striped Slip-on Sweater

with the English Club Collar

12.50

The type sweater the well-dressed English woman wears on every possible occasion. Of zephyr knit, in smart French colour combinations, Chanel red, navy blue, green or brown tones.

RARE THINGS IN GOOD TASTE FOR GIFT GIVING

A contrasting color is used for the collar and vest of this frock—Navy twill with blue or black with white.

Twill Street Frocks

For Women

$39.50

Smart, slim street frocks of fine twill, trimmed with tailored rows of braid on skirt and sleeve. The tailored belt is an important style note of the season, especially for daytime wear.

Other frocks of twill, jersey and wool crepe

$19.50 to $45

THE MODERATE PRICE DRESS SHOP—THIRD FLOOR

Lord & Taylor

FIFTH AVENUE NEW YORK

AVEDON

Vogue Says—

Lace Is Chic In Dinner Gowns

$59.75 $79.75

METAL LACES CHANTILLY LACES TINSEL THREAD LACES

The best dressed women are wearing lace combined with chiffon, georgette or metal cloths. And Avedon lace frocks are in the newest colors, gold, champagne or toast and in the distinctive black.

EVENING DRESS SALON *SECOND FLOOR*

FIFTH AVENUE AT 40TH

THE FINCHLEY HAT

EXECUTED IN ACCORD WITH THE TRADITIONAL ENGLISH METHODS OF FINE HAT MAKING.

SEVEN DOLLARS

AND MORE

IN THE

FINCHLEY *Establishments*

Fifth Avenue at 46th Street

Emeralited Desks Pay Dividends

ENGINEERS have proved that the installation of correct desk lighting increases production over 20%. Wrong lighting is poor economy.

Nature made daylight for eyes. That's why every Emeralite has a special screen that changes ordinary electric light into soft, eye-saving daylite—ideal for reading or working.

Emeralited offices look better—have contented workers—no eye-strain—greater output—and daylite on every desk.

Genuine Emeralites are branded for your protection, and have the Daylite Screen.

Buy them by name.

Sold by office supply and electrical dealers.

H. G. McFaddin & Co., 38 Warren St., N. Y.
Established 1874

EMERALITE
KIND TO THE EYES

Even a mild COUGH may be dangerous

A COUGH is often a warning signal that dangerous germs are present in your throat, and that the tissues are inflamed.

PERTUSSIN will check that cough, help to clear out excessive mucus—and in so harmless a way that even little children and those weakened by illness can take it safely.

PERTUSSIN contains no narcotics or any injurious drugs—yet it is considered by many physicians a most effective remedy for many stubborn coughs, including whooping cough.

Sold by all druggists in large and small bottles.

PERTUSSIN
The Safe Cough Remedy

NINE RIDERS HURT IN RODEO CONTESTS

Women at Garden Show Scream as Cowboys and Cowgirls Are Trampled by Broncos.

ACCIDENTS THRILL 7,000

One Victim Is Crushed Against Wall of Arena—Three Suffer Broken Bones.

Broncho-riding and other contests in Fred Beebe's rodeo at Madison Square Garden became so rough yesterday afternoon and evening that nine riders were thrown and injured, three suffering broken bones.

Seven thousand spectators who had bought tickets for the benefit of the Broad Street Hospital shouted in excitement as they saw bronchos throw their riders, trample on them or crash them against the arena wall at the afternoon performance. Many women in the crowd screamed, afraid that some of the injuries might be fatal.

The first and most seriously injured was Floyd Spellings, 21 years old, a cowboy of Marshfield, Ore. He was thrown by a wild broncho, and before he could jump to his feet the animal had trampled on him, fracturing three ribs. Spellings was treated by Dr. St. Angelo of the Broad Street Hospital. Despite his injuries Spellings was in the saddle again last night.

Marie Gibson of Havre, Mont., caught a foot in her stirrup and lost control of her mount. The broncho dashed madly across the arena with Miss Gibson clinging to its side and plunged into the arena wall. Miss Gibson escaped serious injury.

Norman Cowan, 26 years old, of Glenallen, Cal., a champion broncho rider and winner of the Roosevelt trophy last year, was the third to be hurt. He was bucked savagely against the wall, with such force that his right arm was hurt and two fingers of his right hand broken. He appeared at the evening performance, however.

Renee Shelton, 21 years old, of Fort Worth, Texas, was badly bruised when her broncho bucked and threw her over its head. This accident looked more serious than it really was, and it frightened the women in the crowd.

John Henry, 55 years old, of Copperas, Texas, was hurt the second time since the rodeo opened. He is the oldest cowboy taking part in the contests, but although injured on Saturday he insisted on going into the arena again yesterday. He was thrown from his mount and as he lay on the floor, stunned, his horse charged him and trampled him. Several small bones in his foot were broken by the broncho's hoofs.

The last accident of the afternoon was when Fannie Nielson of San Antonio, Texas, was riding a "man-killing broncho." The horse fell, carrying its rider with it, but Miss Nielson stayed in the saddle. She managed to finish the contest, but as the whistle blew she toppled over and fainted. The crowd applauded her.

A small horse, ridden by one of the judges, was rammed and slightly gored by a bull. The horse was able to walk from the arena, and was put in charge of the rodeo's veterinarian.

"Red" Sublette was thrown while trying to ride a wild steer during the first of the evening contests. He was carried out unconscious, but was revived by a doctor. No bones were broken.

Homer Ward was kicked in the head during a broncho-busting contest, and Sam Stuart was kicked in the leg. Both had to retire from the evening's competition, but were not seriously hurt.

The condition of Miss Mabel Strickland, the champion cowgirl who was seriously injured on Thursday, was reported as satisfactory at the Polyclinic Hospital.

NEWBURGH WIPING OUT DIPHTHERIA STIGMA

Free Clinics Are Immunizing 2,000 Children, Who Are Appeased With Lollypops.

Special to The New York Times.

NEWBURGH, N. Y., Nov. 7.—Under the slogan "No more diphtheria by 1930," this city has started a campaign to wipe out the stigma of the highest death rate for diphtheria in the State.

Nearly 2,000 children are now receiving immunization. Last Friday the first inoculation of anti-toxin was administered to large groups in the public schools. Second and third inoculations will be given within the next two weeks.

In 1923 the diphtheria death rate was 69 per 100,000. Last year it was 19.

The eradication campaign is being conducted without expense to the parents of the children. Physicians, nurses, transportation companies, telephone operators, teachers and many other auxiliaries are giving their services without cost. The clinics are made more attractive for the children by the distribution of lollypops and other goodies.

FIRE LAID TO CHILD.

Police Say 11-Year-Old Boy Liked to See Engines in Action.

His desire to see fire engines in action is said by the police to have caused John Bernard, 11 years old, to build a fire in an empty apartment on the second floor of the building at 2,374 Second Avenue yesterday. The boy lives in another apartment in the same building with his parents.

An alarm was sounded following the discovery of the small fire by tenants and the blaze was put out by firemen before it caused much damage. Investigation lead Patrolman Polk of the East 126th Street Station to question the boy and later turn him over to the Children's Society on a charge of juvenile delinquency.

Parishioners Pay Church's Debt.

In response to a special appeal made by the Rev. Dr. John L. Davis, the pastor, parishioners of Grace Methodist Church, 104th Street, between Columbus and Amsterdam Avenues, contributed $3,500 yesterday to enable the church to pay up all debts.

DISABLED SOLDIERS AIDED BY RED CROSS

3,181 Veterans Helped Each Month in Year to June 30 by 108 Chapters in This State.

HEALTH WORK CARRIED ON

Annual Report Shows 45,446 Visits to Homes and Efforts Among Children in Schools.

An average of 3,181 veterans of the World War, many of whom may spend the remainder of their lives in hospitals, have been assisted each month during the last year by the 108 Red Cross chapters carrying on this work in New York State. These figures, taken from the organization's annual report, represent the work of the chapters from July 1, 1925, to June 30, 1926, and were made public last night by local Red Cross officials.

American Red Cross public health nurses have made 45,446 visits to New York homes to "care for the sick, protect th well and teach the principles of good health to all." This represents the work of twenty-eight Red Cross public health nursing services, supported entirely or in part by New York chapters. These nurses have also made 2,870 visits to schools, where 34,574 school children were inspected for symptoms of disease, defects of vision and hearing and other ailments which parents might have overlooked.

Volunteer workers in eighty-three chapters made 35,454 garments and 650,362 surgical dressings, many of which were used in the ninety disasters which the Red Cross handled in the last year, the report asserts. Others were given to war veterans in hospitals or to their needy families. New York also leads all Eastern States in the production of raised-type books for the blind, all of which are made by volunteer workers.

Some 7,000 persons in the State have received instruction from the Red Cross First Aid and Life Saving Service during the last year.

"Nearly 80,000 people die in the United States from accidents each year," says the report, "half of whom probably could be saved if knowledge of first aid and life saving were universal."

Nearly 3,800 women and girls in the State have completed the Red Cross course in Home Hygiene and Care of the Sick, the report says, and the enrolment of school boys and girls in the Junior Red Cross is just under 1,000,000.

Mc Cutcheon's

5th Avenue *Telephone* 49th Street *VANderbilt 5430*

SPORT HOSE

For smartness and comfort at football games, for sport or street wear—all wool or silk and wool hose! New designs and fashionable color combinations in imported wool hose
from $2.50 to $8.50 a pair

A light weight silk and wool hose in combinations of racquet and white, brown and rachelle, beige and Cadet, gray and white, black and white and in the solid colors: camel, beige gray or black. *$2.50 a pair*

Same hose with hand embroidered clox in exclusive designs. *$3.50 a pair*

Imported novelty silk and wool hose in two-tone effects of gray, tan, brown, nude or camel. *$3.95 a pair*

Lord & Taylor

FIFTH AVENUE NEW YORK

Women's Knit Underwear Week

An Annual Offering

An annual event, offering special values in knit underwear of the desirable fabrics. An excellent opportunity to acquire the winter's supply at substantial savings.

Union Suits

Fine Australian wool, bodice or shoulder, knee length, 36 to 44	$4.95
Heavy weight cotton, regular shoulder, knee length, 34 to 44	1.00
Rayon, cotton and wool, regular shoulder, knee length, 34 to 44	1.95
Glove silk tops, bodice. Picot straps. Pink only, 36 to 46	1.45
Rayon striped cotton, bodice or shoulder, pink or white, 36 to 44	1.65

Glove Silk Underwear

Vests in pastel colors, 34 to 42	$1.95
Bloomers, street and pastel colors, 4 to 7	2.95
Union suits, bodice tops, 36 to 42	4.25

Rayon Underwear

Vests, pink or peach color, 36 to 44	$ .95
Bloomers, pastel and street colors, 5 to 8	1.75
Night gowns, pink or peach, 15 to 17	2.95

GROUND FLOOR

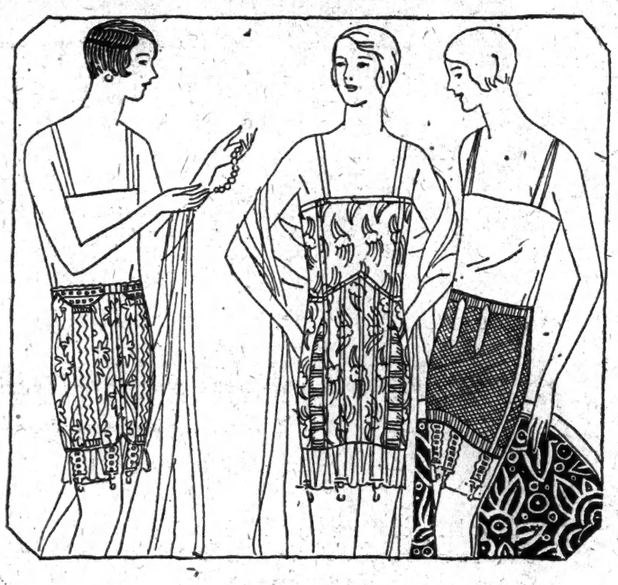

Special Values

Girdles and Combinations

$5.75

Girdles and combinations in new designs. So well made as to mould the figure into the correct lines for the season's smart frocks and of such excellent quality as to give more than ordinarily satisfactory wear.

Lortay girdle-brassiere. Made of attractive flesh color broche with side sections of elastic. Lightly boned, in front and back, giving slim lines. Sizes 32 to 38.

A Lortay step-in made of French hand loom elastic. Fashioned front, 12½ inch, and 14 inch back. Satin trimmed. Lightly boned and supple.

Lortay clasp-around of dainty broche combined with novelty weave surgical elastic. Skillfully boned to give slenderizing control and support. For medium figures.

Side fastening girdle of attractive silk broche. Soft and supple but providing firm support. Slender at hips, flat at back, for youthful lines.

SECOND FLOOR

Lord & Taylor

FIFTH AVENUE NEW YORK

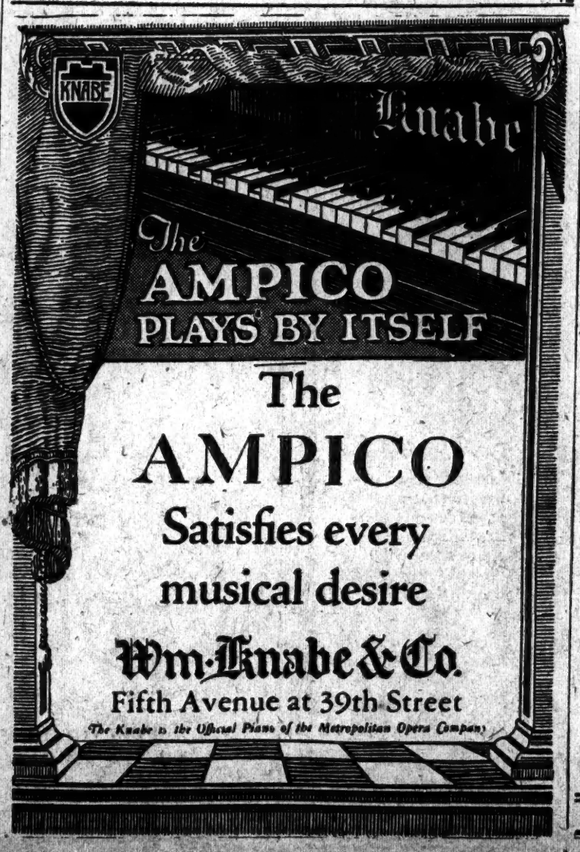

The AMPICO
Satisfies every musical desire

Wm. Knabe & Co.
Fifth Avenue at 39th Street
The Knabe is the Official Piano of the Metropolitan Opera Company

ANNUAL NOVEMBER

SALE!

2600 Pairs of New

SOROSIS SHOES

for DAYTIME & EVENING

8.75

Regularly to 15.00

JUST at the debut of the social season comes this remarkable shoe event which smart women will welcome with happy surprise. The newest footwear modes bearing the insignia of Sorosis chic and elegance—in plain or novelty leathers for sportswear, for street or evening are included in all the popular shades. And at such amazing savings it would be extremely wise to supply yourself now for an entire season's needs.

ALL SALES FINAL

Separate Shoe Entrance on Fifth Avenue

Arnold, Constable & Co.

FIFTH AVENUE AT FORTIETH STREET

Foot-Fretful?

Many a man who appears to have jumpy nerves and an uneven temper is simply "foot-fretful"... distracted and tortured by the ceaseless ache of pain-ridden feet. And what a needless handicap foot troubles are! Thousands of men have found that Ground Gripper Shoes give quick and permanent relief.

The *three* corrective features found only in these shoes first remove the causes of your foot-troubles and then help nature restore your feet to normal health —The Straight Line Inner Edge, The Flexible Arch, The Patented Rotor Heel.

Why endure the handicap of tortured feet another day? Visit a Ground Gripper Store and have a pair of Ground Grippers fitted. You will rejoice at the quick relief.

GROUND GRIPPER STORES
29 West 46th Street, New York
23 West 35th Street, New York
8 Beekman Street, New York
137 West 125th Street, New York
310 Livingston Street, Brooklyn

GROUND GRIPPER SHOES
FOR ALL THE FAMILY

CHINA'S NEW STRONG MAN.

Characterization of Chiang Kai-shek, leader of the Cantonese revolutionists, who has extended his sway by a series of unexpected victories—The New York Times Magazine next Sunday.—Advt.

$40,000,000 TEMPLE TO HEALTH PLANNED

Chicago Endorses Scheme to Assume World Leadership as a Medical Centre.

PLANT ON ISLAND PROPOSED

Marking City's Centennial, It Would Offer Inducements to Foreign Doctors to Hold Clinics.

Special to The New York Times.

CHICAGO, Nov. 7.—Plans to construct in Chicago in connection with the centennial celebration of 1933, a great permanent "international temple of health" at a cost of from $25,000,000 to $40,000,000 were announced today by Edward N. Hurley, former Chairman of the Shipping Board and Chairman of the Centennial Committee.

The proposal, which was conceived by Mr. Hurley, and has been endorsed by the city Government, and financial and educational interests, is intended to give to Chicago world leadership in preventive and curative medicine, research, and model hospitalization, and to outdo any efforts in this direction which have, as yet, been taken by New York City or any other city or Government in foreign lands.

Chicago's intense desire to attract to itself the attention of the world as the great metropolis of the Middle West, and a city with even greater claim to world fame than New York, incidentally plays a part in the ambitious program.

The great medical centre, according to the plans now formed, would be built on an island in Lake Michigan, somewhere between Twelfth Street and Jackson Park. One mammoth building would provide 4,000 hospital beds; there would be every known facility provided for research work, and also training quarters for medical students and nurses. The plan also calls for the building of three convalescent homes on the forest preserves on the north, west and south sides of the city.

The possibility of bringing about international cooperation in research and educational work and to place the United States ahead of all other countries in this connection is described by Mr. Hurley in a letter to Mayor Dever of Chicago, in which he sketches the principal details of the proposal.

Would Endow Scholarships.

"Before the war," wrote Mr. Hurley, "many American doctors and medical students took post-graduate work in Austria, Germany and other countries. Our leading practitioners who studied abroad gained experience and knowledge of incalculable value, profiting by their practical experience in the hospitals of Europe and the instruction they received from leading European teachers.

"Following this educational plan we should endow scholarships for students from foreign nations, we to defray half the cost of such scholarships and the other half to be defrayed by the Governments of the countries from which the students come. Governments like those of the British Empire, France, Germany, Italy, Poland, Russia, Argentina, Chile, Peru, Japan, China, India and others that already have advanced schools of medical science.

"Further, we should endow a number of fellowships, providing honoraria for distinguished medical men of foreign lands who would assist, at stated periods, our universities and institutions and their teachers. The presence in Chicago of these men would stimulate medical research and create a bond of scientific knowledge that would be of great benefit.

"Each nation's leading physicians, surgeons, dentists and medical scientists should be invited to come to Chicago during the centennial to hold a clinic and to operate and lecture during the specific week assigned to that country, to be known as the British clinic, the German clinic, the French clinic, the American clinic, &c.

"In what better way can we commemorate our hundredth anniversary than by presenting, as one of the specific features, this great medical and hospitalization plan in the interest of the public health of the world. Public health campaigns are conducted to promote happiness, to prevent suffering and to relieve the misery of the less fortunate of our fellow-beings. Public health battles are waged not to destroy, but to save life and to make the peoples of all countries and, of all lands comfortable, happy and prosperous while they live.

"The toll of premature deaths from preventable disease throughout the world is millions of human lives every year. The annual cost of drugs, doctors and hospitals in the United States is $1,000,000,000. The objective of our proposed plan is to establish a national clearing house of health for the world and to promote vigorously a systematic campaign against human diseases in cooperation with our National Government and the Governments of the world."

Mr. Hurley further stated that the health temple should be made the most modern institution of its kind in plan, construction, scientific equipment, organization, administration and service generally to mankind.

Clearing House for Scientists.

"It should be," he said, "an international clearing house for the scientists and medical men of the world. Through the teaching and research facilities provided by an institution of this kind the pace in hospital and medical progress could be set."

The proposed plan involves a hospital embracing not only all the branches and specializations of medicine, surgery and dentistry, but also departments for properly teaching and training hospital executives and other personnel. It makes provision for post-graduate study for practicing physicians and graduate nurses, internships for advanced medical students and a practical school of hospital management.

It is proposed that the control and management of the temple should be under the direction of the University of Chicago, Northwestern University, the University of Illinois and Loyola University. The Board of Directors would include the Governor of the State, and the Mayor of the city. In addition there would be an honorary Board of Regents composed of internationally known medical men from the principal nations of the world.

It is proposed also that the temple conduct a campaign to educate the public which would take advantage of the radio and all modern methods of communication.

"The development in the field of radio production in the last few years," said Mr. Hurley, "has been astounding and there is no question that in the future every home will have a radio that will receive messages from all over the world. International broadcasting, whereby health instructions could be given in the various languages to all types and nationalities, keeping in mind the particular needs of each country, will create a peaceful bond of friendship between the peoples of the world. The road to health and longevity knows no territorial boundaries. Methods of national and international broadcasting, so as to obtain the greatest public interest, could be worked out in connection with this program.

"Through the press, radio, moving pictures and other mediums, our centennial should afford the greatest opportunity ever presented to teach the public at large the important facts concerning the processes whereby we live and the means of preventing diseases and prolonging human existence."

PARIS PHILOSOPHER COMING

Dr. Robin Will Lecture on Greek Thought at U. of P.

PHILADELPHIA, Nov. 7.—Dr. Leon Robin, Professor of the History of Philosophy at the University of Paris and one of the leading scholars in his field in Europe, will become a member of the Faculty of the Department of Philosophy at the University of Pennsylvania in February, having accepted appointment as a special lecturer during the second term of the year 1926-27.

The Adam Seybert Chair of Intellectual and Moral Philosophy, which was held by Dr. William Romaine Newbold at the time of his death on Sept. 26, will not be filled until a committee on the subject has submitted a report to President Penniman.

Professor Robin's courses will be conducted in French and will include a seminar on Greek texts for graduate students. A lecture course, based on Dr. Robin's works on Plato, Aristotle and Greek thought, will also be offered.

Sir Alan Cobham Due Here Nov. 24.

Sir Alan Cobham, the world's foremost long-distance aviator, who recently was knighted by King George after his 28,000-mile record-breaking flight from London to Melbourne, Australia, and return, will arrive in New York on the Homeric Nov. 24 for a lecture tour which will take him as far west as Chicago and into Canada.

Y. W. C. A. TO LAUNCH DRIVE FOR $380,000

550 Men and Women Workers on Campaign Committees Meet at Luncheon Today.

STUDIO CLUB NEEDS $65,000

Public Is Asked to Help Defray Expense of Free and Semi-Free Service for Girls in City.

A campaign to raise $380,000 for the Y. W. C. A. of New York City, including $365,000 to be raised by 500 women working on fifty teams for the 1927 budget, $65,000 for the Studio Club Building of the Y. W. C. A., and $50,000 to be raised by a team of fifty men, will be launched at a luncheon at 1 o'clock today at the Central Branch Y. W. C. A., 610 Lexington Avenue. Mrs. Howard Gillespie Myers, President of the Y. W. C. A. of New York, will preside and introduce Mrs. Philip Le Boutillier as Chairman of the campaign which will continue until Nov. 19. She will introduce also George W. Davison, President of the Central Union Trust Company, General Chairman of the drive.

Guests at the luncheon will include trustees of the Y. W. C. A of New York City, of which Alfred E. Marling is President, Chairmen of the business men's teams and members of the Campaign Committee, and team captains and campaign workers.

The Y. W. C. A. will spend on behalf of self-supporting girls in the coming year approximately $1,866,000, of which about $1,391,000 will be produced as fees from the girls themselves. The difference, representing the budget of $365,000 is asked of the public to defray the expenses of free and semi-free services tendered by the Y. W. C. A.

During the past year the Y. W. C. A. served 1,454,817 meals in cafeterias and dining rooms; housed 21,906 women in its ten residences and hotels and was forced to turn away 7,500 for lack of space; found rooms for 12,963 girls; accomodated 1,647 women and girls in its four Summer camps and 3,039 in its two vacation and week-end houses; found positions for 11,506 women through employment departments; had a total attendance of 153,351 at educational and religious classes and an attendance of 170,563 at health education classes. Four swimming pools afforded recreation to 69,220. The total membership of the Y. W. C. A. last year was 29,624. This membership was seventy-eight per cent. Protestant, sixteen per cent. Catholic and six per cent. Jewish.

AUER A CITIZEN TODAY.

Master Violin Teacher, 82 Years Old, to Get His Final Papers.

Leopold Auer, master teacher of the violin, who is in his eighty-second year, will become an American citizen this morning. He received his first papers five years ago and has been notified to appear at the old postoffice building this morning to receive his final papers.

Among those whom Mr. Auer has trained are Jascha Heifetz, Mischa Elman, Efrem Zimbalist, Max Rosen, Toscha Seidel, Eddy Brown, Thelma Given and Kathleen Parlow. He came to America in 1918 after the revolution in Russia, where he had been violinist to the Court of the Czar under Alexander II, Alexander III and Nicholas, and was professor at the Conservatory in St. Petersburg.

ONE AT A TIME

Buying a new car is one thing. Selling a used car is another. Don't get the two confused—or you are almost sure to end up with a new car you never really wanted.

C. H. JENNINGS INCORPORATED

1763 Broadway - - - - Columbus 4581
540 East 20th Street - - - Gramercy 3177
929 Southern Blvd., Bronx - Intervale 6654
1787 Jerome Avenue, Bronx - Raymond 8100
439 East 149th Street, Bronx - Melrose 6687

A USED CAR IS ONLY AS DEPENDABLE AS THE DEALER WHO SELLS IT

Some of the Newest Fall Items for Men

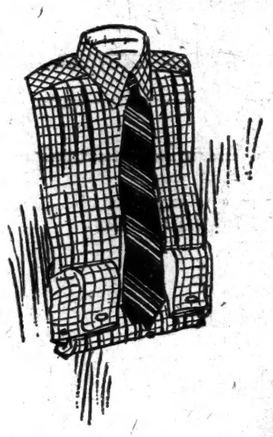

Shirt of fine, woven madras with heavy pleated bosom which *lies perfectly flat* under the vest. Two matching collars . . 5.95

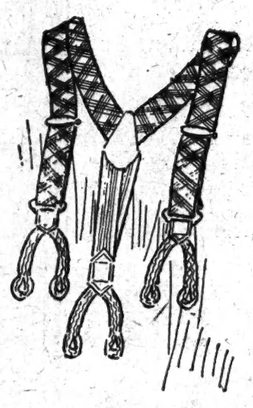

For trousers that hang perfectly—*suspenders!* This season they're *plaid* —black and white or Scotch plaids . 1.50

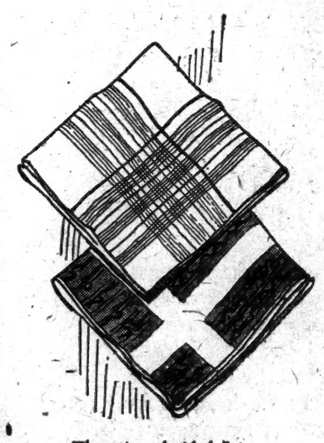

There is a decided flair for these imported *silk* handkerchiefs in gay colored prints and stripes 2.00

The Chesterfield Overcoat—that perennial aristocrat—*is being worn more than ever before by well dressed men.*

New models in oxford, cheviot, vicuna or melton, single or double breasted styles . . . . . 55.00 to 110.00

The bowler accompanies the Chesterfield. This season *brims are wider,* and crowns *full shaped.* 6.00 to 10.00

A muffler of heavy twill silk adds a touch of distinction 4.50

Lounging pajamas have run riot in color and design! Collar, cuffs and sash are of satin, 19.50

Saks-Herald Square

Broadway at 34th Street

Outfitters to Smart Metropolitan Men

New Music for the **DUO-ART** *Reproducing Piano*

Ann Pennington dances to this music in the "Scandals"

Master-played Classics for November

		PLAYED BY
Badinage	*Herbert*	Constance Mering
Fantasia in C Minor	*Mozart*	Harold Bauer
"Mignon" Selections	*Thomas*	Robert Armbruster
Nocturne in E-flat, Op. 9, No. 2	*Chopin*	Ethel Leginska
Viennese Waltz, No. 4	*Gaertner-Friedman*	Ignaz Friedman
Waltz Medley from "A Waltz Dream"	*Strauss*	Robert Armbruster

New Duo-Art Dance Music

		PLAYED BY
All Alone Monday—Fox-Trot	*Ruby*	Rube Bloom
Because I Love You—Waltz	*Berlin*	Constance Mering
Birth of the Blues—Fox-Trot	*Henderson*	Alan Moran
Climbing Up the Ladder of Love—Fox-Trot	*Greer*	Phil Ohman
For My Sweetheart—Fox-Trot	*Donaldson*	Ernest Leith
Hugs and Kisses—Fox-Trot	*Allen*	Alan Moran
I Found a Million Dollar Baby—Fox-Trot	*Rose and Fisher*	Rube Bloom
Me Too—Fox-Trot	*Wood, Tobias & Sherman*	Mering & Milne
Moonlight on the Ganges—Fox-Trot	*Myers*	Freddie Rich
That's Why I Love You—Fox-Trot	*Donaldson & Ash*	Freddie Rich
While the Years Go Drifting By—Fox-Trot	*Burke*	Ralph Addison
Who Wouldn't—Fox-Trot	*Donaldson*	Alan Moran
Why Do Ya Roll Those Eyes?—Fox-Trot	*Cherig*	Phil Ohman

Hits from George White's "Scandals of 1926"

"Lucky Day"—"Black Bottom" "Birth of the Blues"

DUO-ART record rolls include these three of the peppiest and most popular dance numbers this season has produced. They set everyone dancing as played by Alan Moran, the fox-trot wizard who conjures up new rhythms and snap. Added life and zest are given to your parties. For those who wish to sing, words are printed on the rolls.

The Duo-Art piano reproduces not only the zip and zest of famous Broadway dance pianists but the majestic artistry of the world's greatest piano-masters as well. It accompanies voice or instrument with sympathy and taste; it plays lovely children's music, and can actually give perfect piano lessons. The beautiful pianos in which the Duo-Art comes are always an inspiration to hand-playing.

STEINWAY
STECK · WEBER
WHEELOCK · STROUD *and* AEOLIAN
DUO-ART PIANOS

Uprights from $695 Grands from $1750
Convenient Terms

A liberal allowance on your piano in part exchange

The Duo-Art in Spanish Design—Walnut

The AEOLIAN COMPANY

FOREMOST MAKERS OF MUSICAL INSTRUMENTS IN THE WORLD

AEOLIAN HALL—29 West 42nd Street

In THE BRONX 367 East 149th St. · In BROOKLYN 11 Flatbush Ave. · In FORDHAM 270 E. Fordham Rd.

All Aeolian Stores Open Evenings Until 9:30

ADVERTISEMENT. ADVERTISEMENT. ADVERTISEMENT. ADVERTISEMENT.

Talk to the Telephone Homes First!

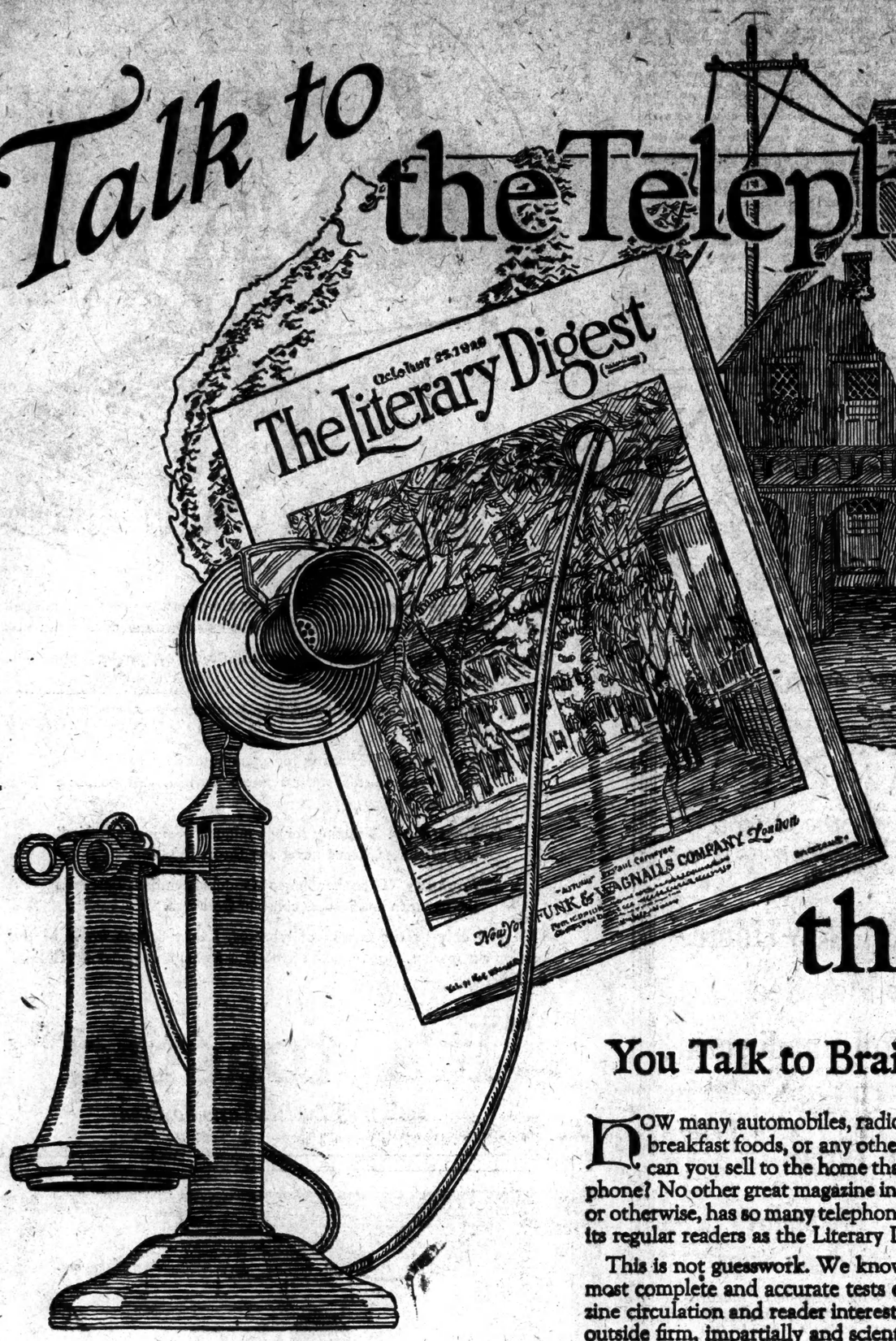

They Buy Two-thirds of the Advertised Goods

You Talk to Brains and Purse in the Telephone Homes

HOW many automobiles, radios, vacuum cleaners, breakfast foods, or any other advertised articles can you sell to the home that can't afford a telephone? No other great magazine in the country, fiction or otherwise, has so many telephone subscribers among its regular readers as the Literary Digest.

This is not guesswork. We know it from one of the most complete and accurate tests ever made of magazine circulation and reader interest—a test made by an outside firm, impartially and scientifically.

Think carefully of what this means. You can actually divide America into those who use 'phones and those who don't. The 9,809,063 families with residence telephones are the alert people in touch with the world they live in and sharing its comforts. The telephone subscribers are the responsive leaders, the active people whose patronage brings a following, whose word and example *insures* your market.

When you talk through the Literary Digest to its million telephone subscribers, you are reaching a market where brains and purse can and will give you an immediate answer. The telephone homes buy two-thirds of the advertised products of the country!

A Million Telephone Homes in the Digest Circulation of 1,400,000

MANY alert people without telephones listed in their own name read the Digest. Nor can we know the names of the persons who buy the Digest on the newsstands every week. But among those we can trace, we know that seven out of every ten names on the Digest subscription list are listed in the telephone directories at the same address.

There are two good reasons for this. The first is the character of the Digest itself. Remember that everyone reads the Digest because it is the one magazine of quick and varied interest which catches up events as they happen from every corner of the world, setting them before you crisply, accurately, with live interest and absolute fairness.

Whether a monarchy tumbles—a dictatorship arises—a famous race horse appears—a great religious leader speaks—an election campaign is fought and won—science discovers a marvelous new ray—or the prize ring gets a new world champion, you will always find the best world opinion on it in the Digest, opinion on both sides, impartially selected from more than 5,000 newspapers and periodicals throughout the world. That is the unique service the Digest performs and why it has the type of readers it has.

The second reason for the exceptionally large proportion of telephone subscribers in the Digest circulation is one of great interest to advertisers. We have deliberately sought our circulation for years from the telephone users of every city and town in the country. Our million telephone homes are the *tested best* of the telephone homes—the people who respond to advertising. We know they respond to printed advertising because their subscriptions for the Digest are secured only through printed matter. We employ no canvassers.

It's an astonishingly simple suggestion we are constantly making to advertisers. Tell the important story of your products to the people who have already proved their alert responsiveness by becoming Digest readers. You can reach them with unerring accuracy through the advertising pages of the Digest.

"Tell It To Homes With Telephones!"

[The Rest Will Hear It Soon]

The Literary Digest

'Tis a Mark of Distinction for a Telephone Subscriber to be a Regular Reader of The Literary Digest

perfect one-room homes

Exquisitely furnished suites of master room, foyer, serving pantry, bath and ample closet space.
DAILY-WEEKLY or YEARLY
Also a few two-room suites.
the Cardinal
243 West End Avenue
N. W. Corner 71st Street
This is a Bing & Bing Building

DREICER GEM FIRM TO WIND UP AFFAIRS

Noted Fifth Av. Business Will Be Liquidated March 1 to Meet Trusts Created by Owners.

WAS ESTABLISHED IN 1868

Jacob Dreicer, the Founder, and Son Saw Possibilities of Avenue as a Retail Centre and Aided Progress.

Dreicer & Co. of 560 Fifth Avenue, one of the world's best known firms dealing in jewelry and precious stones, will be liquidated and go out of business March 1 next, it was announced yesterday by Theodore Hettzler, President of the Fifth Avenue Bank, trustees and executors of the estates of Jacob Dreicer, its founder, and Michael, his son. Michael died July 26, 1921, and his father nineteen days later on Aug. 14.

The building of Dreicer & Co., regarded as one of the most beautiful on Fifth Avenue, has been sold to the Northern Pacific Railway Company, Mr. Hettzler announced. The jewelry firm will continue to occupy it until the date set for their final abandonment of business.

The liquidation is due, Mr. Hettzler said, to a decision by the executors and trustees of both estates—the present owners of the business—to provide for the trusts created under the two wills amounting to more than $3,000,000.

"When it recently became apparent that in the settlement of the two estates the liquidation of the business would be necessary, the family was agreed that the retirement of the Dreicer firm should be complete," Mr. Hettzler said. "This decision was reached for sentimental reasons and out of respect to the memory of the founder of the business, Jacob Dreicer, and his son, Michael."

Business Begun in 1868.

When, in 1868, Jacob Dreicer established his jewelry business at 1,128 Broadway, pearls were popularly thought to be tears and colored stones were valued by many persons at little more than colored glass. The father and the son are credited with having done much to overcome these prejudices and to have aided in creating in this country a taste for beautiful gems and exquisite art in jewelry.

Many of the famous strings and ropes of pearls and collections of jewels owned by persons prominent in the modern social and business worlds were assembled by Dreicer & Co. The collection of these gems entailed a constant search of the world's markets for stones of the finest quality. One 30-inch string of perfectly matched pearls assembled by the firm was of such rarity and beauty as to sell for $1,500,000, which is said to have established a record price for a string of pearls of this length.

Individual pearls from the Dreicer collection have sold as high as $130,000, while the record price for a single diamond in the firm's history was $125,000. That amount was paid for the stone known as the Duke of York diamond.

Jacob Dreicer was among the first to perceive the possibilities of Fifth Avenue's development as the greatest exclusive retail shopping street in the world. In 1885 he purchased the old Hall home at 292 Fifth Avenue, then in the heart of the fashionable residential section of New York City, and converted it into one of the finest business buildings on the avenue. In the year that his business was moved to this location, the firm name was changed to J. Dreicer & Son and Michael Dreicer became a partner.

J. Dreicer & Son continued at 292 Fifth Avenue until 1906 when, anticipating the northward trend of business, the firm purchased its present site and erected the building it now occupies. The firm then became Dreicer & Co. Fifth Avenue, north of Forty-second Street, was almost exclusively residential at that time.

Meanwhile the Dreicers, independent of their business, were actively engaged in the development of Fifth Avenue as a great artery of retail trade. In 1904 they purchased the northwest corner of Thirty-ninth Street and Fifth Avenue. A few years later they acquired the Altman residence at Fifth Avenue and Fiftieth Street; next the Delmonico corner and the property at the southwest corner of Fifty-third Street and Fifth Avenue.

An art collection valued at more than $1,000,000—was bequeathed by Michael Dreicer to the Metropolitan Museum of Art on condition that it be kept as a unit and exhibited in a separate room. Because it formed a coherent collection, the trustees of the museum acquiesced in this condition, although at least one other collection, that of former Senator William A. Clark, was afterward refused because of a similar condition.

URGES SPIRIT OF ADVENTURE

Dr. White at Rutgers Lays Atheism to Lack of Zeal for the Unknown.

Special to The New York Times.

NEW BRUNSWICK, N. J., Nov. 7.—Dr. Stanley White, new Rutgers University chaplain, in his first sermon to undergraduates in Kirkpatrick Chapel today urged a spirit of adventure in religion.

"To learn the unknown in any sphere of knowledge," he said, "has spurred men on to achievement. The possibility of learning something new lends enchantment to this life, and what is true in science and medicine is also true of religion.

"The reason way so many people are not interested in religion is due to the fact that they regard it as a finished thing. Atheism is a direct outgrowth of taking religion as a finished product without pressing forward into its great unexplored area."

PRESBYTERIAN DRIVE DEC. 1.

New York's Share of $15,000,000 Pension Fund Will Be Sought.

A drive to raise New York's share of the $15,000,000 needed for the new service pension plan of the Presbyterian Church will begin on Dec. 1, it was announced yesterday at the offices of the Laymen's Committee, in the Presbyterian Building, 156 Fifth Avenue.

More than $3,000,000 has been subscribed to the fund in Pennsylvania, where the campaign has just been completed. When the plan, of which Will H. Hays is Chairman, goes into effect, aged Presbyterian ministers, missionaries and their dependents will be assured of adequate pensions.

Laymen's committees are now being appointed in each Presbytery of this State. Later a committee will be appointed in each congregation to solicit gifts from members.

HEAR CHAMBER SYMPHONY.

Members of Audience Applaud New Work by Boris Levenson.

The Chamber Symphony Orchestra of New York gave the first of three Sunday evening concerts, under the direction of Max Jacobs, at Aeolian Hall last evening. Carlos Salzedo was the soloist in Ravel's introduction and allegro for harp, with accompaniment of flute, clarinet and string orchestra. There were several novelties on the program, among them the overture to Méhul's "Les Deux Aveugles," three "Irish Dances" by Villiers Stanford and a Hebrew suite, "Palestine," which had been specially written for the Chamber Symphony by Boris Levenson.

The Méhul overture, antiquated and outmoded, did not sound particularly interesting. It was quite different, however, when the orchestra turned to Haydn's First Symphony. The composer's gayety and simplicity made an irresistible appeal to the listeners. The first allegro, the andante (David Robinson playing the violin solo) and the menuetto were beautifully played.

The first performance of Mr. Levenson's "Palestine" aroused attention. There are four movements in this work, each of a highly descriptive character. Mr. Levenson had given them partly an Oriental and partly a modern form and had made his orchestration as striking as possible in the first three. The composer's invention failed him in the difficult subject of the "Return." The audience received the suite enthusiastically and Mr. Levenson, who was in one of the upper boxes, had to rise and bow three times to the applause. Credit for the performance must be divided between Mr. Jacobs and the orchestra.

Mr. Salzed won his customary success for his harp-playing in Ravel's composition. Samuel Stillman supplied the viola solo in Hugo Wolf's "Italian Serenade." The program ended with Charles Villiers Stanford's "Irish Dances."

"Lily Sue" at the Lyceum Nov. 16.

"Lily Sue," a melodrama by Willard Mack, will be presented by David Belasco at the Lyceum Theatre on Tuesday evening, Nov. 16. Beth Merrill is featured in the cast, which also includes Curtis Cooksey, Jack Roseleigh, William Courtleigh, Florence Gerald, Beatrice Banyard and Joseph Sweeney. "Fanny," accordingly, begins its last week at the Lyceum tonight.

CHILDREN'S BOOK WEEK at BRENTANO'S

JUVENILE BOOKS in flocks—story books, animal books and animated books—to keep them quiet and OH! so happy!

1 West 47th Street NEW YORK

WINTER RATES TO CALIFORNIA

The Washington-Sunset Route is the most economical and comfortable way to go. Tourist sleeping cars daily from Washington to California without change via New Orleans, Houston, San Antonio, El Paso. Write today for illustrated booklet "C", time tables and fares.

G. V. McArt, Passenger Agent
WASHINGTON-SUNSET ROUTE,
1510 H St., N. W., Washington, D. C.

HANAN & SON

Introduce A New Line of Young Men's Shoes

At $8.50 these shoes, stamped "made for Hanan & Son," are under current prices for equivalent quality, style, workmanship.

Tan Calfskin Or Black Calfskin Made For Hanan

TEN SHOPS THROUGHOUT GREATER NEW YORK

266

VANTINE'S

The House of the Orient

Fifth Avenue New York 52nd~53rd Sts.

At Vantine's New Home Milady May See The Beautiful Handiwork Of China And Japan

A Smart Evening Scarf

For dinner or dance Milady adores a lovely Chinese scarf, worn lightly about her shoulders. These are of Canton silk crepe, gaily hand-embroidered on white and pastel backgrounds. 2 yards long, 10½ inch hand-knotted silk fringe.

Vantine Quality
At the Special Price of..... $15
For A Short Time Only

A Gift Suggestion

Luxuriously beautiful are these Japanese kimonos of soft satin or Habutai silk. Flower designs gorgeously embroidered, long silk embroidered sashes, silk linings add comfort and beauty.

Vantine Quality
At the Special Price of..... $18
For A Short Time Only

An Overnight Garment

Bright with Oriental designs, these light, warm wool challis kimonos, unlined, fold easily into a tiny package, most convenient for traveling.

Vantine Quality
At the Special Price of... $9.50
For A Short Time Only

Gift and Art Wares of Distinctive Merit

VANTINE'S

A Permanent Oriental Exposition — *Fifth Avenue At 52nd*

Hidden Flavors

In Lucky Strike cigarettes you get all that can be in any very fine cigarette—also the added pleasure produced by the extra process of toasting.

You get the choicest Turkish and domestic tobaccos, properly aged and perfectly blended.

Lucky Strike tobaccos are toasted for 45 minutes in super-heat. This gives Lucky Strikes:

1. *Finer Flavor.* Toasting for 45 minutes develops the hidden flavors of the world's finest Turkish and domestic tobaccos.
2. *Smoothness.* Toasting for 45 minutes removes all "bite" and harshness, hence never any throat irritation.
3. *Freshness.* Then the tobacco is suddenly chilled. This seals the flavor in and insures constant freshness.

If judged only by comparison of tobaccos, Lucky Strikes would be the best on the market. But the extra process is a final touch, making Luckies far superior.

"It's toasted"

That's Why Luckies Taste So Good

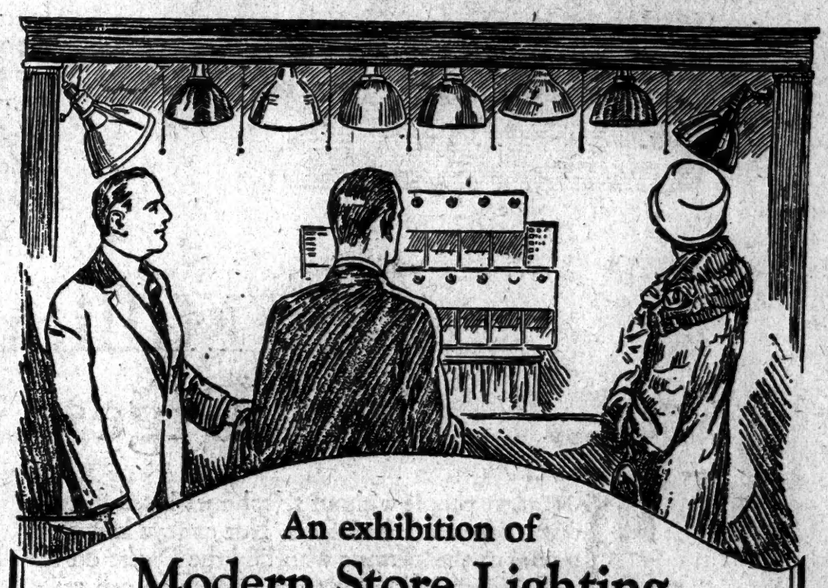

An exhibition of
Modern Store Lighting
At Our Lighting Bureau

To give store keepers suggestions on the proper illumination of their stores and store windows, we have arranged a permanent exhibit of correct and efficient store lighting in our New Building at 21 Audubon Avenue. Here trained Illuminating Engineers will gladly demonstrate, without obligation, the various types of lighting to meet your particular needs.

Good lighting draws customers to store windows and centers their interest on the merchandise that is displayed. Visit our exhibition and see how easily this is accomplished.

Fixtures may be purchased through our Lighting Bureau on the Deferred Payment Plan.

THE UNITED ELECTRIC LIGHT AND POWER CO.

Lighting Bureau
21 Audubon Ave at West 166th St
Telephone: Washington Heights 4200

General Offices
130 East 15th Street

District Office
89th Street & Broadway

Better store lighting attracts customers,

DE PINNA

Importers and Outfitters
5th Avenue at 50th Street

Young Ladies'

DRESSES

The very latest ideas of leading Parisian designers are now being shown for the first time this season in our new creations of silk and velvet dresses for young ladies.

These extremely smart productions have been specially designed to be worn at the matinee, musicales, the thé dansant, afternoon sessions of the Horse Show, and the many other functions of a winter season that require semi-formal afternoon dress.

ADVERTISEMENT. ADVERTISEMENT. ADVERTISEMENT. ADVERTISEMENT.

"...SELL IT IN THE ALL-DAY HOME NEWSPAPER"

"*We want sales volume*," the Food Manufacturer's Advertising Counsellor reminded him, "*and to sell volume we must reach volume that has buying power. That's the Backbone idea of the Sunday New York American.*"

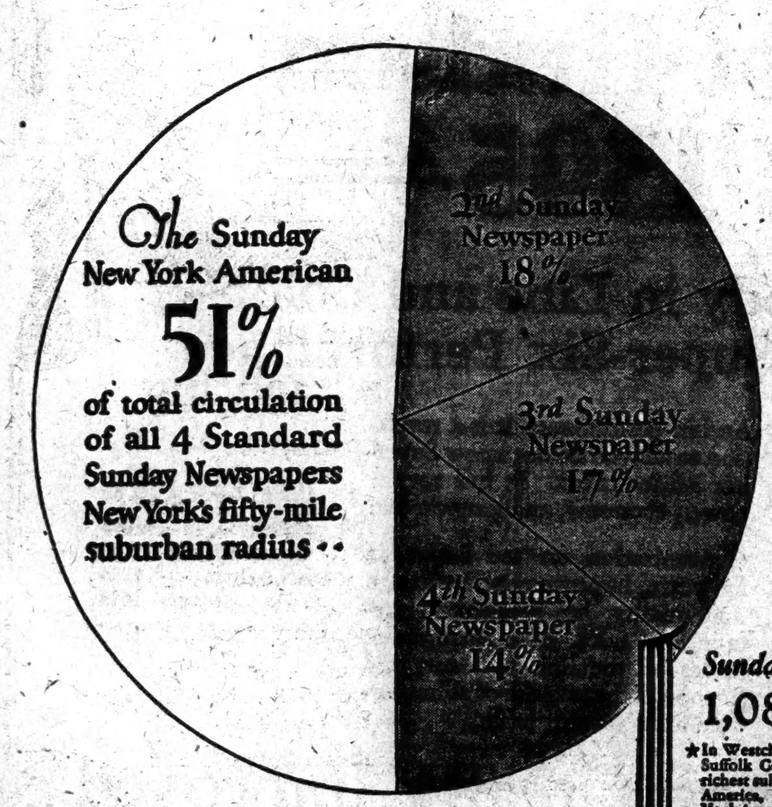

Sunday A. B. C.
1,083,805

★In Westchester, Nassau and Suffolk Counties, the three richest suburban counties in America, the Sunday New York American reaches more than 50 per cent of the native white families.

In these counties there are 65,180 income tax payers, 115 golf courses, 133,019 owners of passenger cars.

In the Sunday New York American you reach *actually* many more of these people than in any other New York newspaper—morning, evening or Sunday.

YOU can sell more food by reaching the largest number who buy food.

Then, who are the more-than-a-million who paid ten cents for last Sunday's New York American?

And—*where are they?*

In Metropolitan New York, the Sunday New York American sells 748,410 copies—40 per cent of the entire sales *of all four* standard Sunday New York newspapers.

In the 50-mile suburban territory alone, the Sunday New York American sells 267,481 copies—51 per cent of the total circulation *of all four* standard Sunday newspapers.

In the three wealthiest counties in America★ every Sunday it sells as many copies as the next two standard Sunday newspapers added together.

In all sections it offers you not scattered but concentrated, dominating, buying capacity. It reaches as many families in all income groups as *any* million circulation—*more, proportionately, in the higher income groups than smaller circulations.*

If this isn't buying circulation right in the homes in the richest market in America—*what is?*

And it reaches them on their day of leisure—is read *all* day by *all* the family—*right in the home when and where home purchases are being discussed.*

That's why the Sunday New York American is called, "The Backbone of New York Advertising".

To reach your market—to sell your product—Sunday is the day, the home is the place, and the Sunday New York American is the paper.

Sunday New York American

"The Backbone of New York Advertising"

NEW YORK, 1834 BROADWAY · BOSTON, 5 WINTHROP SQUARE · CHICAGO, 326 W. MADISON ST. · SAN FRANCISCO, MONADNOCK BUILDING

TAKE MOVIES WITH AN EASTMAN CINE KODAK (MODEL B)

Can be held at eye level or waist level. Works easily in either position. Equipped with either a F:6.3 or an F:3.5 lens. It's fixed focus for a fast getaway. Weighs only five pounds. Operated by spring motor—eliminating use of tripod.

Also A Complete Selection of
BELL & HOWELL FILMO
BELL & HOWELL EYEMO
(Using Standard Size Film)
VICTOR CINE
PATHEX
(Now Automatic-Equipped with Clock Spring Motor)
DE VRY
(Using Standard Size Film)

Films Developed Free
FULL PARTICULARS AT MOVIE CAMERA HEADQUARTERS

WILLOUGHBY'S
110 West 32nd St. Opp. Gimbels

FIGHT LOOMING UP ON VARE AND SMITH

By RICHARD V. OULAHAN.

Continued from Page 1, Column 1.

in when the Senate assembles, probably in December, 1927, so that the Republican will have enough votes to control Senate organization and thus continued to be held responsible for the Senate's acts.

While the course of the six Republican insurgents who will serve in the next Senate, Messrs. Norris, Brookhart, La Follette, Nye, Frazier and Blaine, has not been disclosed, the rather general opinion is that they will vote with the regular Republicans to enable them to organize the Senate.

Senator Asburst is said to be under considerable pressure from fellow Democrats to abandon his declared intention of challenging the right of Messrs. Vare and Smith to seats when they present themselves to take the oath. This pressure is reported to come from Senators who think Messrs. Vare and Smith should be admitted and the Republicans permitted to organize, leaving the disposition of the Vare-Smith cases to future determination by a Senate nominally controlled by the Republicans and with responsibility for procedure resting on that party.

In his statement tonight Senator Borah does not discuss the Vare-Smith situation per se, but leaves no doubt that it is the basis for his elaborate analysis of the extent to which the Senate may go under its power to pass upon the qualifications of its members. He takes issue with a popular impression that the Supreme Court decided in the Newberry case that Congress did not have power to limit expenditures in party primaries.

Mr. Borah pointed out that while the Supreme Court unanimously reversed the decision of the lower court that Newberry's conviction of violating the United States law limiting expenditures in Senatorial primaries was unconstitutional, four of the Justices held that Congress had a want of constitutional power to deal with party primaries and four that Congress had such power, while one Justice reserved his opinion as to such power.

Senator Borah then proceeds to make his own examination of the Constitution, with the conclusion that Congress has power to legislate concerning expenditures in party primaries affecting Senators and Representatives.

Senator Borah's Analysis.

Following is Senator Borah's statement:

Developments during the last few months bring up for consideration the power of Congress over primaries in which Representatives and Senators are nominated. It will become imperative to determine whether the power given to Congress over "elections" includes the power to deal with the entire process of bringing on and holding the election —all the machinery by which the Representatives and Senators are selected and given office. It is the relationship between the nomination and the election such that in the control of elections you must necessarily include the nomination? It seems to me that the question must be answered in the affirmative.

The supposition has been generally entertained that the Supreme Court of the United States in the Newberry case established the law to the contrary. The Supreme Court did not decide the question as it will be presented under the Seventeenth Amendment. In the Newberry case the entire Court concurred in the decision that the judgment of the lower court should be reversed. But the opinion was not unanimous relative to the power of Congress over primaries.

Upon that proposition four of the Judges held there was a want of constitutional power, four that Congress had constitutional power to deal with primaries, and one Justice reserved his opinion as to such power under the Seventeenth Amendment, the statute in question having been passed prior to the adoption of the Seventeenth Amendment.

Refers to Early Acts.

In this connection it is important to bear in mind that, while Justice McReynolds wrote the opinion of the Court holding that Congress had no constitutional power to pass the act in question, nevertheless this opinion was restricted to the constitutionality of the act passed prior to the Seventeenth Amendment. This language is used by Justice McReynolds:

"A concession that the Seventeenth Amendment might be applicable in this controversy if assisted by appropriate legislation would be unimportant, since there is none. Section 11 of the act of June 4, 1914, had expired by express limitation many months before Newberry became a candidate."

As this question remains undetermined by the Supreme Court, we may properly examine the provisions of the Constitution which are supposed to grant this power. The Constitution provides that the "manner of holding elections for Senators and Representatives shall be prescribed by the State Legislature thereof, and the Congress may at any time make or alter such regulations." This clause is a source of power both for the State and the Congress to deal with the whole subject matter of the "manner of holding elections for Senators and Representatives.

The Congress may take partial control, or it may take entire control of the subject, except as to place. It may do everything that the State may do. It does not seem to be doubted that the State under this clause can pass primary laws providing for the nomination of Senators and Representatives, and it can legislate concerning said primaries to the extent of providing the expenditures which may be permitted. The State under this clause can treat the primary as a part of the machinery of elections.

Congress and State Powers Alike.

The Congress, if it assumes jurisdiction of the subject matter, has precisely the same power under the Constitution as has the State, and may also deal with the primary as a part of the election. If the Constitutional provision quoted gives no power to Congress to deal with the primaries as a part of the election, it certainly grants no power to the State to do so.

Congress has assumed heretofore that this provision of the Constitution gives power to deal with the entire subject of elections from registration to the casting of the vote. A law passed by Congress to safeguard and protect registration of voters has been sustained by the Supreme Court. Certainly the relationship of registration to the election is no more intimately associated with the election than the primary by means of which the candidate secures a place on the ticket. If the registration voters can be regarded as a part of the election, is not the primary even more intimately and vitally a part of the election?

In discussing the act for the safeguarding of registration the Supreme Court said:

"The due and fair election of these representatives is of vital importance to the United States. The Government of the United States is no less concerned in the transaction than the State Government is. It certainly is not bound to stand by as a passive spectator when duties are violated and outrageous frauds are committed. It is directly interested in the faithful performance by the officers of election of their respective duties. Those duties are owed to the United States as well as to the State."

It seems illogical to contend that the Government of the United States is not as vitally interested in clean primaries as it is in fair registration, or that the Government must leave to the State exclusively under this clause of the Constitution the duty of safeguarding the primaries which place the candidates on the ticket. This would leave the national Government absolutely without power to protect or safeguard the means and methods by which candidates for Representatives and Senators are chosen, and powerless to cleanse the "elections" of corruption, for no one will contend that an "election" can be free or corruption if the candidate has corrupted the process by which he secured his right to be before the electors for their suffrage.

Power Given to Congress.

"The Supreme Court has said that the Congress may take partial control of the 'manner of holding elections,' or it may take entire control. If it chooses to take entire control, then it may deal with the subject as fully and completely as the State. In other words, under the decision of the Supreme Court the subject matter is given fully and completely over to the control of Congress, if Congress chooses to exercise this control. Having control of the subject, then Congress may pass any law 'necessary and proper for carrying into execution' of the power thus granted. The Congress in its control of the subject matter may pass any laws necessary and proper to insure clean elections.

"The primaries are a part of the election machinery. They constitute the method by which the whole machinery is put into action. Without them there would be no candidates, and without candidates no election. Nor can it be contended that laws safeguarding the primaries are not laws reasonable and necessary for safeguarding and insuring clean elections. It was said long ago, and has become fundamental in construing the Constitution, that a sound construction of the Constitution must allow to the national legislature that discretion with respect to means by which the powers it confers are to be carried into execution which will enable that body to perform the high duties assigned to it in the manner most beneficial to the people.

Primaries are not held to the sole and that a primary may be held. Primaries are held to the end that ultimately parties may be chosen for office, and are held as a part and parcel of the procedure which results in their being chosen. One step is just as much a part of the election as the other. The two propositions constitute the whole, to wit, an election. Under the primary system the two transactions are insuparably related. Upon the primary depends ultimately the election.

The manner in which the nomination is made in the primary has its effect upon the result as to who shall be elected. Everyone perfectly understands that the proceedings on the day in which the election ballot is cast is only the final act in a long and somewhat involved "manner" or procedure, the sum total of which is an election. Before the final act is recorded the voters in their respective States must have a candidate, they must nominate him, and when he is nominated the first vital and indispensable step to the final act in the election is taken.

Right to Safeguard Primary.

Has the Congress no power to safeguard this process, the primary, to which the election is thus related and upon which it may be said the election depends? May nominations be purchased and the electorate corrupted or defrauded in the selection of candidates and is there no power to safeguard the proceeding? If it be said the State may safeguard the primary, the answer is if the primaries area part of "elections" when States are dealing with the subject matter they must necessarily be part of "elections" when the Congress is dealing with the subject matter, because the authority to deal with "elections" either by the State or by the Congress comes from the same provision of the Constitution.

The narrow, niggardly and starved construction which would exclude from "elections" everything, every step and every process save the final act, would leave the primaries open and unprotected to every conceivable form of shameless corruption. Neither the State nor the Congress may safeguard them, and men may buy their way to an exclusive position on the ticket and there is no power to remedy the evil. The very sources of political power are exempt from all authority or control.

It seems to me perfectly clear that the Congress may either by law, or each house through the power to judge of the elections, returns and qualifications of its members, search the entire record of the entire election proceedings for fraud and corruption, to the end that the Government may have a clean Congress, a prerequisite to the existence of the Government itself. Legislation which is essential to make a granted power effective or serviceable to the people must necessarily fall under the rule of "necessity and proper laws." If the processes which determined who the candidates shall be are beyond the control of Congress, then the power to control the "manner of holding elections" would be an empty, impotent grant of power.

Intent of the Framers.

It has been said that primaries were unknown at the time of the adoption of the legislation and could not have been considered as a part of the "election" by the framers of that instrument. Undoubtedly, when the Constitution was written, "the manner" of nominating and choosing candidates was different than now, but I venture the opinion that whatever the "manner" of selecting the candidates, the fathers regarded it as under the control of Congress. They would not have deemed it wise to give Congress control over only a part of the method of choosing Senators and Representatives.

The framers of the Constitution were not seeking to define or delimit the "manner" or stabilizing the methods of holding elections, but were granting the power to deal with the general subject. Method and "manner" may change, but the granted power includes the changes and permits progress. Whatever the scheme, whatever the system, whatever the process which the people may choose from time to time for selecting and electing the Representative and Senators, the Congress, under its plenary power to control elections for Senators and Representatives, has control of the same.

When Congress first undertook to regulate the telegraph it was argued that the power to regulate commerce did not cover regulations of instrumentalities never dreamed of by the authors of the Constitution. But the Supreme Court said:

"The powers thus granted are not confined to the instrumentalities of commerce in use when the Constitution was adopted, but they keep pace with the progress of the country and adapt themselves to the new developments of time and circumstances."

The contention is made that to exclude or expel a Senator who has been approved by a majority of the voters of the State because there may have been corruption in the primaries is to challenge the right of the State to representation, to impeach in a measure its sovereignty, and to take a long step toward centralization.

When the Seventeenth Amendment was before the Senate it was proposed to leave to the States alone the power to control the "manner of holding elections for Senators and Representatives," but this proposal was rejected. The subject was debated at length, those opposing the proposition contending that it was not wise to take from the national Government the authority originally given in the Constitution in case the national Government should see fit to exercise that authority. It was contended that a Government which had not the power to supervise the election of its own officers, to keep its own offices clean, free from corruption, had not the power of self-preservation.

"In any event, the Congress specifically rejected the proposal to leave the matter to the States and, immediately after the Seventeenth Amendment became a part of the Constitution, proceeded to deal with primaries. It cannot well be contended that the power of self-preservation is a dangerous power. It cannot well be contended it is an injustice to a State to say that it shall not send corrupt men to legislate for the national Government.

"In presenting the argument for the power to deal with the primaries to purge elections of corruption I am not assuming to pass upon any particular instance. But enough has been disclosed to warrant a sincere search for the authority and the power to deal with the matter in the interest of the public."

Before it gets worse go after that sore throat with

The Sore-throat prescription of an eminent Specialist
Now ready for you

You can now have the benefit of Carbo-Septic—an eminent throat specialist's prescription for sore throat. Carbo-Septic, once prescribed for a few, is now available to every one.

This unerringly effective and delightfully soothing gargle not only was originated by a specialist, but is today being recommended by leading physicians and used in New York hospitals.

Ask your Druggist or write direct to CARBO-SEPTIC CORP., 303 Fifth Ave., New York.

To Two Automobile Dealers in Greater New York

AN old, well-established and soundly-financed motor car manufacturer, with sensational plans for 1927 now under way, wants to strengthen its New York representation before the Show and announcement of its program for the coming year.

This manufacturer now builds a very successful Eight. In 1927 a Light Eight to sell for less than $1700 and a Six to sell at $1000, backed by strong national advertising and 75-25 local newspaper advertising and every possible sales aid, will thrust this company and its dealers ahead at greater speed than ever before —always successful, they are certain now to be doubly so. Just two dealers are wanted, and it is desired to select and establish them before the Show. This is potentially the biggest opportunity of its kind that this city has seen in years. But it calls for a certain type of dealer. The man who will be selected are already established, one in the Bronx and one in Brooklyn, and are doing well but want to do better. Their desire for growth must be accompanied by willingness to work for that growth, and they will have something real to work with.

Are you one of these two dealers? If you are, write Box X 2386 Times Annex

STANDARDIZED
INDUSTRIAL BUILDINGS
PERMANENT - ECONOMICAL

These buildings cost you less than any other permanent construction. We manufacture and erect for you. Doors and windows of copper steel. Walls and roofs individually designed. Ask for suggestions, catalogs or personal service. There is no obligation whatever.

TRUSCON STEEL COMPANY, New York, N. Y.
51 Union Square Phone Stuyvesant 7731

HUDSON

Super-Six
BROUGHAM

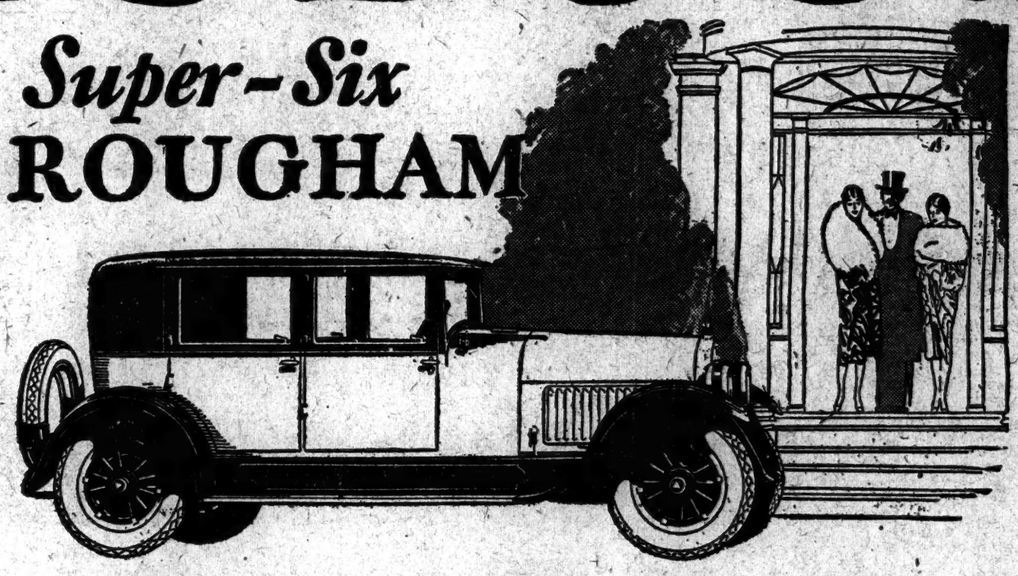

The Finest Hudson
Yet Only $1395 F.O.B. Detroit

Beautiful New Body in Line and Color—
Rich in Details—Super-Six Performance

The aristocrat of the Hudson line is the Brougham—now sold at the lowest price in history.

In the new type it is a richly finished five-passenger car that commands admiration everywhere. Custom body quality—smart lines—new colors—and the latest vogue in upholstering impart a smartness that makes it outstanding among cars double its cost.

And in performance it is a revelation to all who do not know Super-Six smoothness. It has speed, power, economy, and long car life.

Concentration on the Super-Six for years, improvement in design and quality, has resulted in tremendous sales. The Brougham, leader of the line in beauty and fineness, is the surprise of all motordom at its present price.

New Low Prices
Coach - - - $1095
Coach Special 1150
Brougham - - 1395
7-Pass. Sedan - 1495
F. O. B. Detroit, plus war excise tax.

Gasoline Mileage Greatly Improved

HUDSON MOTOR CAR COMPANY OF NEW YORK, Inc.
Colonnade Building, Broadway at 57th Street

BROOKLYN, N. Y. 1422 Bedford Avenue
BRONX, N. Y. 2374 Grand Concourse
JAMAICA, N. Y. Bergen and Hillside Avenues
NEWARK, N. J. 961-963 Broad Street

Metropolitan Dealers

MANHATTAN
UPTOWN HUDSON & ESSEX SALES CO., 641 West 125th St., near B'way.
HEIGHTS HUDSON-ESSEX CO., INC., 1551 St. Nicholas Ave., at 171st St.
L. SCHNURMACHER, 1102 First Ave., at 60th St.
FIFTH AVE. HUDSON-ESSEX CO., INC., Fifth Avenue, at 110th St.

BRONX
BOSTON ROAD HUDSON-ESSEX CO., INC., Boston Road & Prospect Ave.
DAVIS HUDSON-ESSEX CO., INC., 2645 East Tremont Ave.
RUFF & BURD CO., White Plains Ave., at 215th St.
JULIUS WEIL CO., 258 East 138th St.
FORDHAM HUDSON-ESSEX, INC., East Fordham Road at Third Ave.
HARRY MYERS HUDSON-ESSEX CORP., 302 Southern Boulevard.

RICHMOND COUNTY
CHAS. DINKEL MOTOR CAR CO., INC., 164 Canal St., Stapleton, S. I.

BROOKLYN
FULTON HUDSON-ESSEX CO., 4264 Fulton St., at Crescent St.
BAY RIDGE HUDSON-ESSEX CO., 6702 Fifth Ave.
BENSONHURST HUDSON-ESSEX CO., 86th St. and 19th Ave.
EVERGREEN MOTOR SALES, INC., 1515 Bushwick Ave.
GREENPOINT HUDSON & ESSEX, 575-589 Manhattan Ave.
HANDY MOTOR CAR CO., INC., 313 Kings Highway.
LANCE MOTOR SALES, INC., 227 Boebling St.
BEDFORD HUDSON-ESSEX CO., INC., 1104 Bedford Ave.
B. & K. SALES CO., INC., 1538 Bedford Ave.
BROWNSVILLE HUDSON-ESSEX, INC., 1545 Pitkin Ave.
BENJ. F. STEPHENS, Flatbush and Bedford Aves.
WILLIAMSBURG HUDSON-ESSEX CO., 593 Broadway.
FT. HAMILTON HUDSON-ESSEX CO., 87th St. and Fourth Ave.

HUDSON COUNTY, N. J.
MASCHER MOTOR CO., Broadway at 32d St., Bayonne, N. J.
KELLEY HUDSON-ESSEX CO., INC., 397 Bergen Ave., Jersey City, N. J.
CLIFTON AUTOMOBILE CO., 4574-76 Hudson Blvd., Union City, N. J.
STEELTMATTER-KLEES, INC., 3529 Hudson Blvd., Cor. Nelson Ave., Jersey City, N. J.

QUEENS COUNTY
CORONA HUDSON-ESSEX CO., INC., Northern Boulevard and 99th St., Corona, N. Y.
QUEENS HUDSON-ESSEX, INC., 215-03 Jamaica Ave., Queens Village, L. I.
NORTHERN BOULEVARD GARAGE, INC., Broadway at 11th St., Bayside, L. I.
SCHWIND & PARKER, 375 Grand Ave., Long Island City, L. I.
FOREST HILLS HUDSON-ESSEX, INC., 110-18 Queens Blvd., Forest Hills, L. I.
WOODHAVEN HUDSON-ESSEX, INC., 9343 Jamaica Ave., Woodhaven, L. I.
RIDGEWOOD HUDSON-ESSEX CO., 1529 Myrtle Ave., Ridgewood, L. I.
SHERLIN BROTHERS, 1614 Central Ave., Far Rockaway, L. I.
HOFMANN SALES & SERVICE, 5826 Cooper Ave., Glendale, L. I.

Natural tobacco taste has the "call" these days

Smokers have certainly made their preference clear

LIGGETT & MYERS TOBACCO CO.

Alertness of Princeton Big Factor in Its Victory Over Harvard, Says Crowley

TIGERS OWE VICTORY TO THEIR ALERTNESS

Crowley Points to the Work of Slagle and the Line as Other Factors.

YALE FACES A HARD TASK

Prospects of Gaining Big Three Title Not Bright—Fordham Wins New Laurels.

COLUMBIA IS MARCHING ON

N. Y. U. Keeps Record Clean, While Penn Has Close Call—Georgetown Shows Power Against Syracuse.

By CHARLES F. CROWLEY,
Head Columbia Football Coach.

We have heard much of magicians and their legerdemain this season, but Bill Roper must be given recognition as one of the leading miracle workers. Once more Princeton's coach has waved his magic wand to transform a faltering, back-firing outfit into a smoothly coordinated machine of such power on the attack and strength on the defense as to be hardly recognizable as the same team.

Once more the football world has learned that Princeton teams in October are one thing and another in November. And once more it is Harvard that has had to pay for the lesson. It was a disheartening defeat for Horween's team, after the splendid progress it had made, to suffer the same disillusionment that Crimson teams of less ability have gone through in past years.

There is some solace, however, for Harvard followers. Princeton won, but by nothing like the scores it triumphed last year and the year before. The Harvard team that went on the field Saturday gave Princeton more fight than it has met with from a Crimson eleven since 1923, and it was only after the bitterest struggle that the victory was gained.

Slagle Hero of Game.

To Jake Slagle goes a great deal of the credit of Princeton's marvelous come-back. His return to the line-up supplied the spark that had been missing. It was Slagle who led the Tigers to their overwhelming victories of 1924 and 1925, and the knowledge of that fact bolstered the confidence of his mates and invigorated their play. Harvard was the favorite, but Harvard had been even more the favorite in 1924, they reasoned, and what Slagle was able to do two years ago as a sophomore he could do again as a senior.

And Slagle did it, in spite of the fact that he had been on the sidelines for almost a month, and had seen less than an hour's service all season. And while Slagle was doing it, his teammates, inspired by his example and also by the fact that they were playing Harvard, made the most of their potentialities for the first time of the season. Harvard has no reason to be ashamed of its defeat. The team did not come up to the standard I had expected, but it made a valiant fight and lost to a characteristic November Princeton eleven, whose October record was meaningless.

Once again it looks as though Princeton is to capture the Big Three honors. Maryland's defeat of Yale, in spite of the fact that it was not Yale's best team, shows that the Eli coaches have a big task to organize their forces for the battle with the Tiger on Saturday.

Fordham Gains Laurels.

The defeat of Yale was the only result of Saturday's play in the East that came as a big surprise, for Princeton's victory was not unexpected, in spite of the leaning to Harvard. Fordham's success in holding the unbeaten Holy Cross team to a tie was a feather in the cap of Frank Gargan, but the games between these two elevens are always so bitterly fought that odds mean very little. Georgetown's defeat of Syracuse was also prepared for, for Lou Little has another strong team, while Syracuse, because of the losses it has sustained, is not the same formidable eleven that it was in the early part of the season.

New York University, in extending its winning streak at the expense of the powerful Carnegie Tech team, gave further evidence of its right to be classed among the strongest. Meehan's team did not score a touchdown, but it was decidedly the superior on the attack.

I was not surprised by the narrow margin of Columbia's victory over William and Mary. The Virginians have a heavy, aggressive line and fast running backs and they are all experienced men. There were mistakes that my men made, particularly in handling the ball, that will have to be corrected, but I was not displeased by their showing.

All of the unbeaten teams in the East maintained their winning streak with the exception of Holy Cross, whose championship hopes were dimmed a little in the tie game with Fordham. Brown, Army, Navy, Lafayette, Boston College and Maine all came through by comfortable margins along with N. Y. U.

California a Loser.

California took its fifth successive beating in losing to Washington, and Stanford followed up its victory over Southern California by trouncing Santa Clara. In the South, Vanderbilt won by a close margin over Georgia Tech, Alabama maintained its winning streak against Kentucky, Georgia defeated Albama Poly and Tennessee was the victor over Sewanee, the team that had held Alabama to 2 points.

A summary of the games follows:

PRINCETON-HARVARD (Princeton 12, Harvard 0)—Princeton, with one of the most brilliant arrays of ball carriers in the country and a line that was largely veteran, found itself for the first time in this game. Knowing the calibre of the material at Nassau and the propensity of Roper to point for his Big Three games, in my mind it had always been merely a question of time until the Tigers should find themselves and play the kind of football they were capable of playing.

The return of Slagle to the back field, with Caulkins at quarter, improved the Tiger attack tremendously, while the line played with a fire and vim that had been lacking all season. Caulkins made full use of Slagle as a triple threat and also used fine generalship. Fearful of passes, Harvard used a six-man defense on the line until it found that the attack was being sent through the line, and when the Crimson sent up a seventh man to check these rushes Caulkins opened up. As had been anticipated, the Crimson was not invulnerable to Princeton's passing attack, nor was it able to keep Slagle from breaking loose.

On neither the offense nor the defense did Harvard do as well as had been expected. Its running attack was almost stopped dead by the hard charging Princeton forwards, and gained only 32 yards by rushes, losing 3 yards in the second period and 15 in the fourth. On the other hand, so strong was the driving attack of Princeton that the Harvard line buckled and yielded a total of 179 yards.

Princeton Profits on Breaks.

Princeton, as usual, profited by the breaks of the game. Harvard had two chances early in the play, when a bad pass from the Princeton centre and a fumble from scrimmage gave the Crimson possession of the ball well in Tiger territory. But Harvard was unable to make any profit of its opportunities, whereas Princeton scored its touchdown after Lawler had recovered Putnam's fumble, and gained its last 3 points following a fumble by French. But the breaks are only a part of the game, and regardless of them, the Tigers were the better team, both on the attack and the defense.

YALE-MARYLAND (Maryland 15, Yale 0)—It was known that Coach Byrd was bringing a team to the Bowl that could not be taken lightly, but hardly any one suspected that Yale was in any serious danger of being defeated. Tad Jones, preferring to save his men for the Princeton game, refused to risk any further injuries to his stars, and his second and third string men were not good enough.

A fumble, followed by a run of 77 yards for a touchdown by Stevens of Maryland, proved to be the turning point of the game in the first quarter. Until that point, Yale was in command, and thereafter, Maryland, inspired by the score, fought with a courage and power that the Eli reserves were unable to overcome.

While the defeat is not to be taken seriously, because of the absence of the first string men from the line-up, nevertheless, it showed that Yale's reserves are none too strong and that it must depend upon the men who lost to Brown and Army in its Big Three games.

N. Y. U.-CARNEGIE TECH (N. Y. U. 6, Carnegie 0)—The continual fumbling of the N. Y. U. backs and their letdown near the enemy's goal line prevented the Violet from running up a larger score than it did. N. Y. U. had much the stronger attack and except near the goal line the Violet line was fully the equal of Carnegie's, if not better.

A half dozen times New York carried the ball inside of the 15-yard mark, and several times only 2 or 3 yards lay between the ball and the final chalk strip, but the Violet could not carry it across. This speaks for the stout-heartedness of the Carnegie forwards and also for the necessity for N. Y. U. developing more of a goal line punch.

It was, nevertheless, a splendid victory for Meehan's team, for Carnegie has beaten Pitt this season and was looked upon by many as a dangerous foe for N. Y. U.

FORDHAM-HOLY CROSS (Fordham 7, Holy Cross 7)—Gaining a tie score with a team that stands among the unbeaten teams of the East was a commendable performance for Gargan's team. Graham was able to return to the line-up at quarter and that helped a lot, and Grip, who substituted for Buckley, filled the position in brilliant style.

A fumble on Fordham's 1-yard line cost Holy Cross a big opportunity to win the game in the final quarter, but the Maroon put up so valiant a fight that it deserved this break. Holy Cross's touchdown came about through the interception of a pass and a run of 75 yards, while Fordham made a long march down the field to make its score.

Georgetown the Stronger.

GEORGETOWN-SYRACUSE (Georgetown 13, Syracuse 7)—Handicapped by the loss of Carr, Syracuse's attack lacked the power it has shown earlier in the season, and a fumble by Goldman on his 3-yard line prepared the way for Georgetown's touchdown. Lou Little's team was stronger on the attack, used the forward pass better and was stouter on the defense. It was through the air that Georgetown advanced to within kicking distance of the uprights and scored on two field goals.

PENNSYLVANIA-PENN STATE (Penn 3, Penn State 0)—Coach Bezdek brought a good line to Franklin Field that was troubled at times in solving Penn's hidden-ball plays, but which could put up a stone-wall defense whenever the ball was deep in its territory. As a result Penn could not sustain its attack long enough to score a touchdown, although it far outrushed the Lions.

State used the forward pass better, and in the second period made a long march down the field and through the air to Penn's 1-yard line. Here it lost the ball on downs when Captain Thayer of Penn broke up a pass, and that was the only time the Lions threatened to make a touchdown, although they failed only by inches to score from the field.

COLUMBIA-WILLIAM AND MARY (Columbia 13, William and Mary 10)—With a big, fast line, good ends and speedy backs W. and M. was always dangerous. They were prepared for a stiff fight, but after the Cornell game it is possible that the men may have let down a bit, which accounts for the fumbling.

Our back field was changed around, owing to the absence of Sesit, and so could not expect it to work as smoothly as it did against Cornell. I was not dissatisfied with the team's showing, however.

PITTSBURGH-WEST VA. (Pittsburgh 17, West Va. 7)—The Mountaineers' decisive defeat by Missouri took away something of their strength and confidence, while Pitt has been making progress. The Panthers were slightly superior in every respect—in passing, kicking, defense and in rushing the ball. It was a bitterly fought game, however, and it was not until the final quarter that Pitt broke the 7-7 tie.

Williams Starts Strong.

WILLIAMS-WESLEYAN (Williams 23, Wesleyan 14)—Williams was much the stronger on the attack, and until the final quarter, when Wesleyan opened up, the Methodists were forced to kick constantly. It was through the air that they scored their points in the last period, whereas Williams showed a consistently strong rushing attack throughout the game.

AMHERST-UNION (Amherst 25, Union 0)—In defeating Williams last week Union gave some promise of extending Amherst, but Dad White's team was too strong all around for the Schenectady eleven. Not only was Amherst's rushing attack better, but it used the forward pass more successfully. Amherst should be the clear favorite over Williams in their Little Three game on the basis of their comparative showing against Union.

C. C. N. Y.-HAVERFORD (Haverford 6, C. C. N. Y. 0)—The winning streak of Coach Parker's team was brought to an end in this game. The two elevens were evenly matched, and the two lines put up a fine battle. Haverford was a little stronger on the attack and had the advantage in the kicking.

MANHATTAN-ST. JOSEPH'S (Manhattan 28, St. Joseph's 12)—A strong running attack, combined with an effective passing game, enabled Manhattan to come through by a comfortable margin.

Eastern Elevens Still Hold Long Lead In the Race for Intersectional Honors

Although Maryland went South with the Yale game on Saturday, the East received an even break for the day when Columbia defeated William and Mary, and this section of the country still maintains its great lead in the race for intersectional honors. The Midwest increased its total when Michigan State triumphed over Centre.

The East now is first with twenty-two victories and eight defeats, while the Midwest has won nine games and lost twelve with rivals from other sections of the country. The South has registered six victories, but has been defeated thirteen times, while the Southwest has lost once to the South and has a tie with the Midwest.

The table of games won and lost:

	East.	Midwest.	South.	S.W.	Total Won.
East	...	10	12	0	22
Midwest	8	...	4	0	12
South	3	2	...	1	6
Southwest	0	0	0	...	0
	8	12	16	1	—

Ties—South and Midwest, South and East, and Southwest and Midwest, one each.

BIG TEN TITLE RACE DRAWING CLOSER

Northwestern's Victory Over Purdue Turns Struggle Into a Three-Cornered One.

MICHIGAN GAME WILL TELL

Battle With Ohio State Saturday to Be Crucial One—Notre Dame Regulars Saved for Army Contest.

CHICAGO, Nov. 7 (AP).—Northwestern is threatening to scramble the championship of the Western Conference, and is giving Michigan and Ohio State, the other two undefeated teams in the Big Ten something to worry about.

Northwestern has a chance to win the title, or at least tie for it, depending upon what Ohio State does to Michigan in their battle at Columbus next Saturday and what Illinois does to Ohio in the final game of the season two weeks hence.

Northwestern's lopsided victory over Purdue and Michigan's come back against Wisconsin were the outstanding features of Saturday's games. Northwestern showed plenty of power in defeating Purdue. The Purple used superior weight to good advantage, but it also showed superior ability. Its defense against Purdue was airtight all the way; the line shifted intelligently and swiftly and the secondary defense, particularly Lewis and Levinson, backed up well.

Michigan came back in surprising form against Wisconsin after its jolt from the Navy. The experts figured that the Wolverines needed some sort of a setback to make them play at the top of their form and the Badgers, rated as a very mediocre team, felt the brunt of their fury.

Chicago seems to have reached the limit of its improvement. All the progress apparently has been made in the direction of defense. Chicago has gone through four games in a row without scoring a single point, but, its defense, growing stronger each week, was superb against Illinois, considering that the Illini were held to a single touchdown, whereas they were figured to win by at least two or three.

Notre Dame is still covering up for the Army game in New York next Saturday. Rockne gave his first-string players just enough of a workout against Indiana Saturday to get them on edge for the Army, leaving the rest of the day to the reserves. Indiana is a weak team for the reason that there are only a few real players on it.

Ohio State was idle yesterday.

Following is the standing of the Big Ten, with total points for all games including non-conference:

	W.	L.	T.	T.P.	O.P.
Michigan	5	0	0	167	16
Northwestern	3	0	0	130	9
Ohio State	2	0	0	160	27
Illinois	2	1	0	86	20
Minnesota	2	1	0	182	57
Purdue	1	1	1	78	52
Wisconsin	1	2	1	85	55
Indiana	1	3	0	47	105
Iowa	0	3	0	97	64
Chicago	0	3	0	3	64

The leading Big Ten point-scorers, including all games, follow:

Player and Team.	T.P.	T.	F.G.	P.T.
Harow, Ohio	60	10	0	0
Joesting, Minnesota	60	10	0	0
Molenda, Michigan	44	7	0	2
Peters, Illinois	38	3	4	8
Peplaw, Minnesota	38	4	3	5
Nybal, Minnesota	38	5	0	8
Kunsch, Iowa	36	5	0	6
Friedman, Michigan	35	2	3	14
Gustafson, North'western	32	5	0	2
Lewis, Northwestern	31	4	1	4
Grigg, Ohio	30	5	0	0
Crofoot, Wisconsin	30	5	0	0
Oennett, Indiana	24	4	0	0
Eby, Ohio	24	4	0	0

HEAVIES WRESTLE TONIGHT.

Paired in Four Bouts Under Campania Auspices at 71st Armory.

Eight heavyweight wrestlers will be on exhibition tonight at the Seventy-first Regiment Armory on the occasion of the second grappling show of the season under the auspices of the Campania A. C. Promoter Jack Curley has paired the grapplers as follows: Giovanni Raicevich, Italian, vs. Nick Volkoff, Bulgarian; William Demetral, Greek, vs. Alexander Garkawienko, Russian - Polish - Ukrainian champion; Tommy Draak, Hollander, vs. Frank Bruno, Pole; Charley Hanson, Swede, vs. Andy Zaharoff, Russian.

Georgetown Keeps Point Lead; Lafayette Is 2d, Vanderbilt 3d

Lafayette and Vanderbilt have crossed the double century mark in the scoring of points among the college elevens of the country, but Georgetown still maintains its hold on first place as the result of games played last week, with 243. Lafayette has jumped into second place with 227 and Vanderbilt is third with 206, while Army has made a long leap into a tie with Colgate at 198.

Points for and against some of the leaders follow:

	For	Against
Georgetown	243	46
Lafayette	227	37
Vanderbilt	206	45
Army	198	28
Colgate	198	38
Pennsylvania	191	10
Stanford	191	63
Penn State	185	59
Syracuse	184	40
Minnesota	182	57
Dartmouth	181	40
N. Y. U.	165	10
Columbia	149	81
Fordham	113	89

ALABAMA IS ON TOP IN SOUTHERN LIST

Sixth Straight Conference Victory Puts It Close to Third Title in Row.

ATLANTA, Ga., Nov. 7 (AP).—While Alabama and Tennessee, the leading contenders, held their places in the Southern Conference standing, numerous others of the twenty-two members moved upward or slid collarward in a day of shake-ups Saturday.

Alabama's sixth straight Conference victory of the season, 14 to 0, over Kentucky, puts the Crimson tide at the threshold of its third successive Conference championship. Coach Wade's men have two games remaining, a clash with Florida next week and a Thanksgiving Day encounter with the rejuvenated Georgia Bulldogs.

Tennessee, in second position, came through with a 12-to-0 victory over the University of the South and increased its triumphs for the season to four. The Tennessee squad also has two remaining clashes, facing the heavy Vanderbilt Commodore eleven next week and Kentucky's Wildcats in a Thanksgiving clash.

V. P. I. Loses Ground.

Virginia Polytechnic Institute lost ground by its 19-to-0 defeat at the hands of South Carolina and moved from third to fifth position, while Georgia's Bulldogs, with their 16-to-6 victory over Alabama Polytechnic Institute, moved into the show position among the foremost contenders.

Vanderbilt, mowing Georgia Tech down in a 13-to-7 defeat, jumped from eleventh to fourth place with its new standing of two Conference victories and but one defeat.

Saturday's widely scattered contests also saw Florida's first victory of the season, a 33-to-0 defeat of Clemson, and the Alligators gave up the cellar position to Sewanee and North Carolina State.

Tulane Is Pushed Back.

The successful onslaught of the Mississippi Aggies on the stronghold of Tulane pushed the Green wave backward with a record of one victory and three defeats, while the Mississippi Aggies moved ahead of Mississippi University with an even record of two victories and the same number of defeats.

North Carolina swamped Virginia Military Institute, 28 to 0, and Virginia found easy going against Washington and Lee, running up a 30-to-7 score.

Saturday's principal upset came in the only intersectional encounter of the week when Maryland was victor over Yale, 15 to 0.

TWO WILSONS TIED FOR SCORING LEAD

Army and Lafayette Stars Now Top Eastern Race With 72 Points Each.

MADDEN FALLS BEHIND

Columbia Star Slips From First Place to Fourth—Wilson, Lafayette, Is Touchdown King With 12.

Wilson of the Army and Wilson of Lafayette went on a scoring rampage on Saturday and as a result stand at the top of the list of Eastern football point scorers. The Lafayette star made three touchdowns against Rutgers, but the Army ace turned in as many against Franklin and Marshall and gathered five more points through kicking that many goals after touchdowns. As a result the Wilsons came up in the list and now stand first, each with 72 points.

Captain Madden of Columbia, who was on top last week, scored only one point at the expense of William and Mary and slipped from first to fourth place. Lane of Dartmouth, with 69 tallies, is five ahead of the Columbia star. Strong, who booted over two field goals to score all New York University's points against Carnegie Tech, is right behind Madden, having 61 points.

Wilson of Lafayette is the touchdown king thus far, having crossed the enemy goal line twelve times. Lane has carried the ball over for Dartmouth eleven times. Wilson of the Army is the point-after-touchdown leader, having booted the ball over the bar eighteen times, but Captain Carey of Cornell has accomplished the feat on seventeen occasions and has yet to see enemy goal territory with the ball in his arm.

The leading scorers in the East with the colleges, positions, touchdowns, points after touchdowns, field goals and total points:

Player, College.	Pos.	Td.	Pts. aft. Td.	F.G.	Tot.
Wilson, Army	HB	12	18	0	72
Wilson, Lafayette	HB	12	0	0	72
Lane, Dartmouth	HB	11	3	0	69
Madden, Columbia	HB	7	16	2	64
Strong, N. Y. U.	HB	6	16	3	61
Carr, Syracuse	HB	6	10	3	55
Shaughnessy, Colg.	FB	6	10	3	55
Graham, Fordham	QB	6	10	3	55
Weston, Boston Col.	HB	9	0	0	54
Connor, N. Y. U.	QB	7	1	0	43
Kittridge, Holy Cr.	HB	7	1	0	43
Cadigan, Amherst	FB	7	1	0	43
Cronin, Boston Col.	HB	7	0	0	42
Wascolonis, Penn.	FB	6	11	0	41
Flenniken, Geneva	FB	4	14	0	38
Fall, Williams	QB	5	4	1	37
Gassner, Cornell	FB	6	0	0	36
Felds, Penn	HB	6	0	0	36
Hockelman, Cornell	HB	6	0	0	36
Coltart, Maine	FB	6	0	0	36
Hamilton, Navy	HB	1	12	0	33
Borelli, Muhlenberg	HB	4	7	1	32
O'Hare, Clarkson	QB	1	7	1	31
MacPhail, Dart.	HB	5	1	0	31
Spangler, Gettysb'g	HB	3	3	2	31
Mahler, Colgate	QB	5	0	0	30
Russell, Maine	HB	5	0	0	30
Roberts, N. Y. U.	HB	5	0	0	30
Mishel, Brown	FB	1	12	0	30
Farrington, Bowd'n	HB	4	5	0	29
Lundgren, Penn St.	HB	4	5	0	29
Sayles, Harvard	HB	4	4	0	28
F. Scull, Penn	HB	4	3	0	27
Clark, Syracuse	HB	4	2	0	26
Tripp, Haverford	HB	3	5	1	26
Randall, Brown	HB	4	1	0	25
Haskell, Clarkson	QB	4	1	0	25
Wise, Holy Cross	QB	3	7	0	25
Brewer, Colgate	HB	4	0	0	24
Walker, Amherst	HB	2	13	0	25
Whitman, Cornell	HB	4	0	0	24
Amos, W. and J.	FB	4	0	0	24
Chauncey, Harvard	HB	2	9	1	24
Clark, Harvard	HB	4	0	0	24
Rogers, Penn	QB	4	0	0	24
Williams, Conn Ag.	FB	4	0	0	24
Barbuti, Syracuse	FB	4	0	0	24
Greenb'g, Muhl'b'g	FB	4	0	0	24
Mottram, Cornell	HB	4	0	0	24
Welch, Pitt	HB	4	0	0	24
Rieger, Columbia	HB	4	0	0	24
Murrell, Army	FB	4	0	0	24
Caldwell, Navy	HB	4	0	0	24
Raskin, C. C. N. Y.	QB	3	5	0	23
Pierce, Hamilton	QB	3	5	0	23
Delany, Fordham	HB	3	4	0	22
Caldwell, Yale	HB	3	3	0	21
Cothran, Lafayette	RT	0	15	2	21
Schachern, Geneva	QB	3	0	1	21
McGarvey, Laf'ette	HB	3	2	0	20
Goldman, Syracuse	HB	3	2	0	20
Carey, Cornell	LG	0	17	1	20
Cagle, Army	HB	3	2	0	20
Mayo, W. and J.	QB	3	2	1	20
Borekman, C.C.N.Y.	HB	3	1	0	19
Salemi, St. John's	HB	3	1	0	19
Shellenberger, Laf.	QB	3	1	0	19
Newell, Colgate	HB	3	1	0	19
Lee, Wesleyan	LE	2	7	0	19
Harding, Army	QB	3	0	0	18
Broda, Brown	LE	3	0	0	18
Sesit, Columbia	HB	3	0	0	18
Lightfoot, St. Lawr.	HB	3	0	0	18
Priddy, Amherst	FB	3	0	0	18
Prendergast, Prin.	FB	3	0	0	18
Shannon, Rochester	QB	3	0	0	18
Miller, Harvard	FB	3	0	0	18
Jones, Syracuse	QB	3	0	0	18
Caulkins, Princeton	QB	3	0	0	18
Lawrence, Brown	HB	3	0	0	18
Barclay, Colgate	HB	3	0	0	18
Lloyd, Navy	LE	3	0	0	18
Dutton, Sw'thmore	FB	3	0	0	18
Harris, Geneva	HB	3	0	0	18
Conway, Vermont	QB	2	5	0	17
Dooley, Dartmouth	QB	2	3	0	15
Peakes, Maine	HB	1	10	0	16
O. Cohalan, Manhat.	QB	1	4	2	16
Fritchard, Penn St.	FB	2	3	0	15
Cook, Syracuse	QB	2	3	0	15
Booth, Pitt.	FB	2	3	0	15
Smith, Geneva	HB	2	2	0	14
Larsen, Upsala	HB	2	2	0	14
Webster, Haverford	HB	2	1	0	13
Jordan, Villanova	HB	2	1	0	13
Van Orden, N. Y. A.	FB	2	1	0	13
Stewart, N. Hamp.	QB	2	1	0	13
Macinnis, Navy	RE	2	1	0	13
Edes, Brown	HB	2	1	0	13
Griggs, Albright	HB	2	1	0	13
Richards, Sw'thmore	G	2	1	0	13
Zoronow, Rochester	FB	2	1	0	13
Daly, Holy Cross	FB	2	1	0	13
Whitmore, Geneva	FB	2	0	0	12
Norris, Columbia	FB	2	0	0	12
J. Soutakes, Verm't	HB	2	0	0	12
Vaughn, Colgate	HB	2	0	0	12
Tuckey, Gettysburg	HB	2	0	0	12
Goodwins, Yale	HB	2	0	0	12
Kline, Yale	FB	2	0	0	12
Scott, Yale	LE	2	0	0	12
Black, Dartmouth	HB	2	0	0	12
W. Parker, Amh'st	HB	2	0	0	12
Callaghan, Conn Ag.	RE	2	0	0	12
Murphy, Penn	QB	2	0	0	12
Green, Penn State	HB	2	0	0	12
Morse, Navy	HB	2	0	0	12
Roesner, C. C. N. Y.	LE	2	0	0	12
Cornsweet, Brown	FB	2	0	0	12
Chimenti, Lafayette	HB	2	0	0	12
Irwin, Rutgers	FB	2	0	0	12
Husson, St. John's	HB	2	0	0	12
Itlordan, N. Y. U.	RE	2	0	0	12
Cook, W. and J.	HB	2	0	0	12
Grube, Lafayette	LE	2	0	0	12
Edwards, W. and J.	LE	0	2	0	12
McKenney, Bost. C.	QB	2	0	0	12
Bucher, Clarkson	FB	2	0	0	12
Guest, Lafayette	FB	2	0	0	12
Steele, Wesleyan	RE	2	0	0	12
Osborne, Wesleyan	HB	2	0	0	12
Wilson, Rochester	HB	2	0	0	12
Roy, N. Hamp.	HB	2	0	0	12
Brown, Williams	HB	2	0	0	12
Balderston, Cornell	HB	2	0	0	12
Coffman, Navy	HB	2	0	0	12
Hansford, Navy	HB	2	0	0	12
Drais, Holy Cross	HB	2	0	0	12
Kirkfield, Lafayette	HB	2	0	0	12
Gilbreth, Army	HB	2	0	0	12
Booth, Geneva	HB	2	0	0	12
Middleton, Harvard	FB	2	0	0	12
De Groot, Swarth.	HB	2	0	0	12
Baruch, Princeton	HB	1	4	0	10
Robinson, Muhl'b'g	QB	1	1	1	10
D. Ray, Bates	FB	1	1	0	9
Brstaali, Army	HB	3	0	0	9
Raskin, C. C. N. Y.	HB	1	3	0	9
Dorsey, Villanova	HB	1	3	0	9
Lowery, Holy Cross	HB	1	2	0	8
Fielder, Colby	HB	1	2	0	8
Clifford, Union	HB	1	2	0	8
Wadsworth, Yale	HB	0	5	1	8
Hannegan, Navy	HB	1	2	0	8
Eddy, Conn Agrics.	HB	0	2	1	8
Fitzgerald, Tufts	RE	0	2	1	8
Hoehne, Union	QB	0	2	1	8
Conti, Villanova	HB	1	2	0	8

KLEIN AND PIRIE WIN.

Defeat Driggs and Kammer, 1 Up, In Benefit Golf Match.

Eddie Driggs of Lakeville, former New York State amateur champion, and August Kammer of Baltusrol, perennial winner of the New Jersey amateur title, met Willie Klein of Wheatley Hills and Jack Pirie of Woodmere in an 18-hole match yesterday at the new Rockville Centre C. C. to raise funds for the new South Side Hospital to be erected at Rockville Centre, L. I.

Klein and Pirie won by 1 up, the Wheatley Hills star being the one who tipped the scales by registering two birdies toward the end of the route. Driggs and Kammer led up to the sixteenth hole, where Klein squared matters by dropping a putt for a birdie 3. Having done that he holed the seventeenth green in 2 to give his side the lead, and a half at the eighteenth was the best that the two amateurs could get. Par for the course is 72 and Klein and Driggs came within a stroke of equaling it. Pirie had a 74 and Kammer a 77.

First Indoor Meet on Nov. 13.

The first indoor track and field meet of the season is scheduled for Nov. 13 at the Second Naval Battalion Armory, Brooklyn. The meet will be for the benefit of the Norwegian Hospital Fund. The New York Turn Verein, Brooklyn Turn Verein Vorwaerts and the Norwegian Turn Society will compete. Five track and field events, including a one-mile relay, and four gymnastic competitions, constitute the program.

Ex-Crown Prince of Germany Sees Six-Day Race in Berlin

BERLIN, Nov. 7 (AP).—A feature of tonight's session of the six-day bicycle race was the presence of the former German Crown Prince, Frederick William, and competition for a prize of 500 marks which he offered for the best sprint of five laps. The winner was Terts of the Belgian team. At the seventy-third hour, 11 o'clock tonight, the leaders, the German team of Behrendt and Tiets, had covered a distance of 1,302.8 miles and had 85 points. The American team of Horder and Horan were in last place, eight laps behind.

5 SOPHOMORES GAIN PRINCETON INSIGNIA

Miles, Baruch, Stinson, Lawler and Howe See Big 3 Action for First Time at Harvard.

TIGERS TO DRILL IN OPEN

Non-Scouting Agreement Brings a Change of Policy Before Yale Game—Squad in Condition.

Special to The New York Times.

PRINCETON, N. J., Nov. 7.—The Princeton football team, which arrived here late this evening, returned to Tigertown without any serious injuries to report after the contest with Harvard yesterday.

Five sophomores are in line for major sport "P's," having had their first taste of Big Three conflict against the Crimson.

Although Chuck Howe at centre was forced to retire in the second half because of injuries, he will not be kept off the daily practice during the week in preparation for the meeting with Yale here on Saturday.

The sophomores who won their letters in the Harvard game are Mike Miles of Bellaire, Ohio, defensive fullback; Chuck Howe of Beaver Falls, Pa.; Johnny Stinson of Baltimore, Newman Lawler of Yonkers, N. Y., and Earl Baruch of Lansdowne, Pa. Stinson and Lawler gained the Tiger flank berths. Lawler was unknown to Princeton football until the Swarthmore game last week when he was substituted for Charley Weekes at end. He played the entire game against Harvard. Baruch has been developed into a triple threat back whose power at Princeton is second only to the elusive Jake Slagle.

Because of the non-scouting agreement between coaches, Tad Jones of Yale and Bill Roper of Princeton, the Tigers will hold open practices during the week as they prepare for the clash with the Bull Dog in Palmer Stadium on Saturday.

TILDEN IS WINNER AND LOSER AT NET

He and Strahan Beaten by King and Hunter, but Ex-Champion Triumphs in Singles.

Special to The New York Times.

SCARSDALE, N. Y., Nov. 7.—Playing for the first time since he was defeated by Henri Cochet at Forest Hills, William Tilden displayed flashes of his old-time brilliancy this afternoon in exhibition matches. Paired with Donald Strahan, Tilden lost in the doubles, but in two singles encounters he conquered Dr. George King and Francis Hunter at the Sunningdale Country Club.

Tilden started indifferently in the doubles against King and Hunter, and it was fine work by Strahan which kept the pair in the running. Toward the close Strahan could not keep up the pace and then Tilden took over the burden. King and Hunter finally won, 6—4, 11—9 and 6—4.

In the singles Dr. King met Tilden first. Tilden trailed, 2—4, but he took the set, 6—4, with a splendid rally. Then Tilden faced Hunter in the final match of the day and vanquished him, 6—4.

In another exhibition Hunter downed Strahan, 7—5, in a hard-fought match.

SARANAC ELEVEN VICTOR.

Defeats Fort Hamilton Team by the Score of 33 to 0.

The Saranac football team of Brooklyn defeated the Fort Hamilton team yesterday afternoon on the soldiers' grounds, by the score of 33 to 0.

SCORE BY PERIODS.				
Saranac	7	12	7	7—33
Fort Hamilton	0	0	0	0—0

Jersey Golfer Gets Hole in One.

Paul McKenny made a hole in one on the eleventh green of the west course of the Essex County Country Club at Orange, N. J., yesterday. This hole is 150 yards in length and a par 3.

Results of Football Games Played by Colleges in Various Sections of the Country

ALABAMA.

54—Millsap	0
13—Vanderbilt	7
26—Miss. A. & M.	0
21—Georgia Tech	0
2—Sewanee	0
24—Louisiana State	0
14—Kentucky	0
160	14

ALBRIGHT.

30—Muhlenberg	6
53—Ju

Horsemen Are Subdued by Grangers, 21-13, While Giants Blank Chicago, 20-0

GRANGERS OUTROMP HORSEMEN, 21 TO 13

Orange and Tryon Lead Way in First Interborough Clash at Yankee Stadium.

RIVALS RESORT TO PASSES

Points Generally Come From Air Plays Before Crowd of 30,000—Stuhldreher Plays Star Game.

AMERICAN LEAGUE STANDING.

	W.	L.	T.	P.C.		W.	L.	T.	P.C.
Phila.	4	1	0	.800	Boston	2	3	0	.400
N. York	2	0	0	.750	Rock L.	2	4	1	.333
*Chgo.	2	2	0	.500	Bklyn	1	3	0	.250
Chicago	2	2	2	.500	*New'k	2	3	3	.000
W'dcats	4	4	1	.500					

*Withdrawn from league.

By RICHARDS VIDMER.

Red Grange's red terrors of the American Football League passed their way to their third successive home victory before 30,000 at the Yankee Stadium yesterday, beating the Brooklyn Horsemen in the first battle of the boroughs, 21 to 13.

The Brooklyn eleven came primed to triumph over their rivals from the other side of the East River, but they left three Horsemen in the stable. Only Harry Stuhldreher of that famous Notre Dame backfield that galloped across the intercollegiate horizon three years ago was in harness. And Harry alone couldn't ride the trail to victory that he had helped blaze with Layden, Miller and Crowley, the missing caballeros.

He hurled passes accurately, caught them dexterously, and every now and then broke away to long gains, but his efforts were offset and surpassed by Eddie Tryon, the former Colgate star, and the one and only Red Grange, both of whom wore the red jerseys of New York.

Tryon didn't last long, being forced out of the game with an injury in the first quarter, but he didn't waste any time scoring two touchdowns and a couple of extra points afterward. Grange hasn't been as brilliant since he helped Illinois beat Pennsylvania last year in the days when he was an amateur.

Grange Proves Shifty.

Once more he was the Red Rover, the phantom of the prairies. Once more he twisted and squirmed through broken fields, tearing off long gains and shaking off tacklers with snaky hips. And any ball he could reach he could catch, and did. The way he dragged down passes brought the thousands to their feet time after time. If he had been any one else they would have said he played like a second Grange. There is no greater praise for any one on a football field.

The Yankees scored two touchdowns and were well on their way to a third before the first quarter was over. Eddie Tryon, snatching passes out of the air promiscuously, paved the way and scored the first two before he was forced out of the fray with an injury after intercepting an enemy pass. Red Grange carried on where Tryon left off.

After the Horsemen had returned the opening kick-off, Pooley Hubert zipped off twenty-two yards in one headlong flight, and Tryon added thirty-six in another mad dash. These two sorties took the ball to Brooklyn's 11-yard line. There the Horsemen stopped the advance, but only temporarily. After the ball had gone over on downs and Britton had punted out of his own territory, the Yankees took up their overhead attack and scored.

A pass to Otte, and another to Tryon, put the ball on Brooklyn's 4-yard line, from where Eddie plunged over and then kicked the goal for the extra point.

Brooklyn Tries the Air.

The Brooklyn eleven, seeing what success their opponents were having overhead, shifted to the airline method, but they didn't get far. Their first heave was intercepted by Tryon on the Brooklyn 37-yard line just before the quarter ended, and though Eddie had to leave the game, Grange was there to receive the tosses and the Yankees scored again soon after the start of the second period.

Red ripped off six yards around end, snatched one pass to carry the ball to the Horsemen's 24-yard line, another for a gain of 20 yards and a third for a touchdown. Coglizer added the extra point.

Though Hubert kept running sensationally and Grange continued to pluck passes out of the air, the Yankees couldn't score again before the half ended. The Horsemen did, but through something of a fluke. Britton intercepted a Yankee heave on his own 30-yard line and tossed one to Bingham for a 21-yard gain. That put the ball in midfield.

Britton hurled another pass and though Pease blocked it, he failed to knock it down. Pat Flaherty, Brooklyn end, came charging down the field and caught the ball before it touched the ground and continued on, unmolested, to a touchdown, after running 35 yards. Stuhldreher added the extra point.

Trailing 21 to 7 at half time, the Horsemen braced and held the Yankees scoreless in the third and fourth periods and tallied themselves in the final quarter when Stuhldreher passed to Bolger, who twisted his way to a touchdown.

The line-up:

YANKEES (21).		HORSEMEN (13).
Otte	L.E.	Harrison
Goetz	L.T.	Share
Michalske	L.G.	Taylor
Griffen	C.	Plumeridge
Oliver	R.G.	Howard
Hall	R.T.	Garvey
Coglizer	R.E.	Drews
Pease	Q.B.	Stuhldreher
Tryon	L.H.	Behrns
Grange	R.H.	Smith
Hubert	F.B.	Britton

SCORE BY PERIODS.

Yankees	14	7	0	0—21
Horsemen	0	7	0	6—13

Touchdowns—Tryon 2, Grange, Flaherty, Bolger. Points after touchdowns—Tryon 2. Coglizer, Stuhldreher.

Substitutions—Yankees: Marks for Tryon, Scott for Hall, Baker for Pease, Kearney for Goetz, Kris for Oliver, Fry for Hubert, Hubert for Mares. Horsemen: Bolger for Smith, Huntsinger for Harrison, Bingham for Drews, Flaherty for Behrns, Frugone for Flaherty.

Referee—Raymond L. Lynch. Umpire—H. E. von Keraburg. Linesman—J. Milde. Field judge—Mayer Morris.

PRO FOOTBALL RESULTS.

NATIONAL LEAGUE.

New York Giants 20, Chicago Cardinals 0.
Kansas City Cowboys 10, Brooklyn Lions 9.
Hartford Blues 14, Canton Bull Dogs 7.
Chicago Bears 34, Louisville Colonels 0.
Los Angeles 7, Providence Steam Rollers 6.
Pottsville Independents 24, Akron 0.
Green Bay Packers 31, Milwaukee Badgers 0.
Duluth Eskimos 0, Detroit Panthers 0.
Buffalo 26, Columbus 0.

AMERICAN LEAGUE.

New York Grangers 21, Brooklyn Horsemen 13.
Chicago Bulls 3, Wilson's Wildcats 3.
Only games played.

McTigue Will Enter a Claim For Light-Heavyweight Title

Mike McTigue, former world's light-heavyweight champion, is to lay claim again to the crown now held by Jack Delaney. McTigue said yesterday that when the State Athletic Commission meets tomorrow he will appear before it with a $2,500 forfeit check, to submit a challenge to "defend" the title against any who question his status as champion. McTigue argues that since Jack Delaney has added twelve pounds to his weight and is seeking a heavyweight title match with Gene Tunney, the light-heavyweight title is automatically vacated.

FOOTBALL GIANTS TRAMPLE CHICAGO

Hinkey Haines Scores Two Touchdowns in 20-0 Victory, One on an 80-Yard Gallop.

NEW YORK LINE IS FIRM

Cardinals Gain Only on Passes, but Fail to Break Through Defense When Near Goal.

NATIONAL LEAGUE STANDING.

	W.	L.	T.	P.C.		W.	L.	T.	P.C.
Chi. Bears.	7	0	1	1000	Kan. City.	2	3	0	.500
Frankford	5	1	1	.889	Dayton	1	2	0	.333
Pottsville	5	1	0	.875	Brooklyn	2	5	0	.286
Green Bay	5	1	2	.833	Hartford	2	5	0	.286
Duluth	4	1	2	.800	M'wauke	2	6	0	.250
Los Ang.	3	1	1	.750	Akron	1	4	2	.200
Providence	3	1	2	.571	Racine	1	4	0	.200
Detroit	4	3	1	.571	Canton	1	5	2	.167
New York	4	3	1	.571	Columbus	1	6	0	.143
Cardinals	5	4	0	.556	Louisville	0	3	0	.000
Buffalo	3	3	1	.500	Hammond	0	3	0	.000

By ROBERT F. KELLEY.

New York's football Giants were far too strong for the Chicago Cardinals in yesterday's game at the Polo Grounds. About 10,000 spectators sat in the gray shadows of the baseball stands until the lights were turned on and the New Yorkers had left the field on the long end of a 20 to 0 score.

Hinkey Haines scored two of the New York touchdowns, one on a running catch of a forward pass and the other on an eighty-yard run from scrimmage. Alexander added the third when he intercepted a pass almost on Chicago's goal line.

Giants Start to Score.

Chicago, arrayed in cardinal jerseys and gray helmets that outshone the conventional crimson ones introduced by Harvard, kicked off to open the festivities. McBride, starting from the twenty-four-yard line, jammed into the line for a first down after three attempts, and then slammed through a big hole at right guard for twenty more. Here the Cardinals braced and forced a punt by Koppisch. It was well placed and went out on the five-yard line.

Swanson dropped back to punt and Haines brought the kick back ten yards, to the thirty-five yard mark. McBride soon after tossed a pretty pass off left end. Haines, running hard, took the ball over his head and continued on for twenty yards and the score. He had wind enough left to hold the ball for McBride's placement, and it was good, but holding in the New York line cost the extra point.

The second quarter saw no scoring and very little exciting play.

Haines Makes Great Dash.

The second half wasn't very old before Haines turned in his sensational gallop, starting from scrimmage and sliding perilously along the right hand sidelines until he was clear of the opposition and crossing the goal line with no one at all near him. McBride added the extra point easily.

After the kick-off, McBride and Haines apparently were on their way to another rapid score when they covered 35 yards on five drives at the line between them. However, McElwaine intercepted a pass and then Chicago started its first offense of the day, an aerial offense that carried them straight into the mouth of the New York goal.

Chicago's passes worked a bit again in the fourth quarter, but there was too much power in the New York lineup. McBride was slowed up a bit by injuries, and Hagerty went in to freshen things up. He turned in a 35-yard run to Chicago's 24-yard line. There New York was stopped, but Hagerty tried a drop kick which was partly blocked and recovered by Erickson on his 4-yard line. On the next play he tried a pass which Alexander intercepted and took across for the score. McBride added the extra point with a placement.

The line-up:

NEW YORK (20).		CHICAGO (0).
Voss	L.E.	Swanson
Owen	L.T.	Weller
Alexander	L.G.	Lunz
Murtaugh	C.	Claypool
Williams	R.G.	Brennan
J. Alexander	R.T.	Gilles
Carney	R.E.	Bloomer
Grigg	Q.B.	Mahoney
Haines	L.H.	McDonnell
Koppisch	R.H.	Erickson
McBride	F.B.	Francis

SCORE BY PERIODS.

New York	6	0	7	7—20
Chicago	0	0	0	0—0

Touchdowns—Haines (2), Alexander. Points after touchdown—McBride (2), placement.

Substitutions—Chicago: Bloomer for Mahoney, McElwaine for Erickson, Erickson for McDonald, Kley for Lunz. New York: Hagerty for Grigg, Hogan for Koppisch.

Referee—J. C. Hennessey, Brooklyn. Umpire—J. Schott, Chicago. Linesman—Jack Reardon, New York. Time of periods—15 minutes each.

RUSSIAN CHAMPION HERE.

Miss Isnard, Who Won Tennis Title in 1914, Arrives for Visit.

Miss Ludmilla Isnard, woman champion tennis player of Russia, arrived yesterday on the Cunarder Caronia to visit friends and also to play in a few matches. She said that she had played against Suzanne Lenglen years ago in Paris and hopes to meet her here before returning to France.

"I won the women's single and doubles in Petrograd in July, 1914, which was the last tennis tournament held in Russia, so that I am still the champion player of my country," Miss Isnard said. "Since the revolution I have made my home in Paris, and played tennis there as well as in London. I have brought my racquets and hope to get some games here.

YALE EXPLAINS USE OF RESERVE TEAM

Sought to Save Reorganized Regulars From Possible Injuries in Maryland Game.

EYE IS ON BIG BATTLES

Coaches Defend Keeping Best Eleven and Plays in Reserve for Princeton and Harvard.

Special to The New York Times.

NEW HAVEN, Conn., Nov. 7.—Yale football officials made clear tonight their two reasons for using only substitutes against the University of Maryland yesterday. This set a precedent for any branch of Yale athletics and though it may have led to a Yale defeat this is regarded as merely incidental.

The authorities pointed out that minor injuries crippled one first-string player after another and compelled the coaches to present practically a second team. Almost no regulars were available against Brown because of injuries and half a dozen were still unable to meet the Army the next week-end.

Following the Army game, Head Coach Tad Jones reorganized the eleven. He selected a line-up which, chosen last Monday, he hoped to be able to use against both Princeton and Harvard, with incidental changes. He is still ambitions to present this team, and the Football Council believed that it would be hazardous to send the men into the game yesterday.

Defends This Policy.

The second reason for using only the substitutes was that the Yale attack which has been taught during the past week can now be kept under cover against Princeton, if not against Harvard. The Yale coaches believe that they are entitled to the right to use the strongest eleven and the best plays against the final opponents of the schedule and defend employing a substitute team against a scheduled opponent to achieve this.

Little criticism has been heard here of Yale's use of the reserve troops against Maryland. In some quarters it is felt that it would have been wiser for the Yale management to have announced in the morning newspapers that the first team would not be sent into the Maryland game. While it is doubtful if many spectators would have remained home for that reason, it is believed that the public would have felt better satisfied to have known in advance. As a matter of fact, however, the Yale coaches did not decide until yesterday noon not to use the first team. They had previously planned to start the game with the second team and to use the first for perhaps the final period.

The program for the week will include four days of practice, of which only one is likely to include scrimmaging.

Noble Not Likely to Play.

There is little chance that Larry Noble, Yale's star halfback, will be able to play against Princeton, and not much more that he will be sent into part of the Harvard game. There is even less chance that Bruce Caldwell, another valuable back-field member, will don a football uniform again this season.

Yale's probable line-up against Princeton follows: Ends, Scott and Flahwick; tackles, Richards and Benton; guards, Sturhahn and Webster; centre, Harvey; quarterback, Captain Bennett; halfbacks, Holabird and Hoben; fullback, Kline.

Harold F. Woodcock, manager of the Yale ticket department, said tonight that holders of season tickets would be permitted to purchase one ticket for the Harvard game. The football management promised this, unless the demand from alumni should make it impossible. Applications for tickets have closed without hope of a public sale, but the football management will be able to keep its conditional pledge and assure every season book holder of a seat at the Yale-Harvard game.

COWBOYS NOSE OUT BROOKLYN PROS, 10-9

Lose Early Lead of 3 Points, but Then Sweep Aside Lions Just Before Whistle.

Fighting an up-hill battle after their first period lead of three points had been wiped out, the Kansas City Cowboys vanquished the Brooklyn Lions at Ebbets Field yesterday, 10 to 9, before a crowd of 10,000. A few minutes before the final whistle the Cowboys rode down the field to their lone touchdown, which tied the score. Al Bloodgood took the ball over and his drop kick for the extra point was the margin of victory. Bloodgood, who once wore the colors of Nebraska, had previously kicked the field goal.

On the opening play Bloodgood brought back the kick-off from the five-yard line to midfield. From there the Cowboys herded down the field, with Hill and Spear alternating in the ball-carrying. They clicked off two and three yard gains in rapid succession until the thirteen-yard line was reached. Then the Lions stiffened, and the Cowboys were forced to kick. Bloodgood dropped back to his twenty-five-yard line and cleanly kicked the ball between the uprights.

This three-point margin remained until the second quarter, and then the Lions stepped out and did a little scoring on their own account. Brooklyn had obtained possession of the ball on the forty-five-yard line by virtue of a recovered fumble. Bagby criss-crossed for twelve yards. Snell hit the line for nine more yards. Brennan plunged for ten yards, and then Thomas criss-crossed for twelve yards and a touchdown. Brennan missed the goal, which was to be the difference between a tie game and a defeat.

The line-up:

KANSAS CITY (10).		BROOKLYN (9).
Handel, Kan. Ag.	L.E.	O. Reynolds, Ga.
Cobb, Ark.	L.T.	Jappe, Syracuse
Berquist, Neb.	L.G.	Morris, Cornell
Smith, Mo.	C.	McGrath, H. Cross
Rehnquist, Beth.	R.G.	Q. Reynolds, Brown
Owen, Okla.	R.T.	Yeager, Lehigh
Munn, Kan. Ag.	R.E.	Ziff, Syracuse
Bloodgood, Neb.	Q.B.	Brennan, Lafayette
Spear, Drake	L.H.	Bagby, Ark.
Hill, Kan.	R.H.	Thomas, St. John's
Dewitz, Neb.	F.B.	Snell, Penn State

SCORE BY PERIODS.

Kansas City	3	0	0	7—10
Brooklyn	0	6	0	3— 9

Touchdowns—Thomas, Bloodgood. Point after touchdown—Bloodgood. Goal from field—Bloodgood.

Substitutions—Brooklyn, Stephens for McGrath, Weber for Yeager, Douglas for Snell, Rooney for Stephens; Kansas City, Andrew for Hill.

Referee—E. J. Madden, Yale. Umpire—J. Neville, Yale. Linesman—T. Dugnan, George Washington University. Time of periods—15 minutes.

Two Mexican Indians Run 62½ Miles In 9 Hours 37 Minutes; Finish Fresh

MEXICO CITY, Nov. 7 (AP).—What is believed to be one of the most remarkable running performances in sporting history, if, indeed, the feat has a parallel in modern athletics, was witnessed today when two Tarahumare Indians, Tomas Zafiro and Leonicio San Miguel, ran more than 100 kilometers, or sixty-two and a half miles, on the highway from Panchuca to Mexico City in 9 hours 37 minutes. They finished fresh and fit; they were not panting and showed no evidences of fatigue and were apparently in shape to have continued running much longer.

The exhibition was planned for the recent Central American athletic meet, but was postponed until today as a demonstration of the prowess of the Tarahumare tribe, which reputedly produces the world's supreme runners and which derives its very name from words signifying foot racing. The exhibition took place at an altitude of from a mile and a half to two miles, where many persons find breathing difficult after slight exertion.

Zafiro and San Miguel started this morning at 3:05, bearing a letter from the Governor of Hidalgos State. All the way to Mexico City they kept up their pace. They continued across the city to the athletic stadium, and in the presence of a great cheering crowd delivered the letter to Governor Serrano of the Federal district, who was surrounds by a party of high Government officials. Governor Serrano placed around the brow of each Indian a bright crimson silk bandanna handkerchief—their favorite adornment. Throughout the race each had carried a red cotton one.

For many miles outside of Mexico City the highway was lined with crowds to cheer the runners. Motor police kept the roads clear, and ambulances and automobiles of observers accompanied the Indians for the entire distance.

Occasionally the Indians paused for a few seconds, sometimes as much as a minute, and sucked an orange or sipped a native drink, while Red Cross ambulance men hastily massaged their arms and legs. The massaging wasn't done at their request, and to observers the runners did not appear to need any ministration.

GUARNACCIA IS OUT WITH BROKEN RIBS

Probably Lost to Harvard for Season as Result of Injury in Tiger Game.

CAMBRIDGE, Mass., Nov. 7 (AP).—Harvard's football eleven, defeated by Princeton yesterday in the first Big Three clash of the season, lost more than a football game. The Crimson coaches, taking stock today after the damaging incursion of the Tiger, were compelled to write off as a total loss Harvard's forward passing attack.

Guarnaccia, admittedly the bulwark of the Crimson's aerial game, was the only member of the squad seriously injured in yesterday's game. As a result of a heavy tackle while he was carrying the ball, several ribs were broken. It was indicated today that he probably would be out for the remainder of the season.

Horween faced the choice of developing another forward passer on short notice or reverting to Harvard's traditional style of gridiron conservatism for the games on the Crimson schedule. It was said that Henry Chauncey, drop-kick expert, who made a good showing yesterday as relief halfback, was the logical heir of Guarnaccia's mantle, but his training for the rôle must needs be intensive.

In addition to Guarnaccia, Captain Coady and Arthur French, tackle and halfback respectively, were on the injured list, but their hurts were nothing more than bruises. Both were expected to report for practice by Tuesday.

SAMMY VOGEL FACES BILLY WHITE TONIGHT

Match Will Establish His Chances as a Contender for Lightweight Title Bout.

Sammy Vogel, Harlem's clever lightweight, who is clamoring for recognition as a challenger for Sammy Mandell's title, will attempt to demonstrate his qualifications tonight in the ring at the New Broadway Arena, Brooklyn, where he is to meet Billy White, hard-hitting Jersey City lad, in the feature bout of ten rounds. On the result of this contest will depend Vogel's status in the 135-pound ranks. He must win convincingly to merit consideration as a title-contender.

In the ten-round semi-final, Bobby Garcia, Baltimore featherweight, and Charley Goodman, rugged Brooklynite, will be rivals. Lew Perfetti, west side lad, and Billy Humphries, English fighter, are paired in the first ten-rounder.

A program of thirty-four rounds of boxing is scheduled for tonight at the opening of the Star A. C. in Harlem. The principals in five six-round bouts will be: Johnny Green vs. Al (Rube) Goldberg; Jackie Donahue vs. Ray Rivera; Johnny Liano vs. Young Frankie; Jimmy McNamara vs. Lew Moskowitz; Pete Nebo vs. Johnny Buckley.

Billy Petrolle, hard-hitting Fargo, (N. D.) lightweight, who recently knocked out Hilario Martinez in Madison Square Garden, swings into action again tonight at the Laurel A. C., where he is to battle Billy Pollack of Scranton in the feature ten-round bout. Sig Keppen, Beaver Falls lightweight, and Al Conway of Philadelphia are paired in the ten-round semi-final.

Juarez Results.

FIRST RACE—Purse $400; claiming; three-year-olds and upward; four and one-half furlongs.

Baby Doll, 99....(C. Yates)	10.20	3.60	2.80
Galleon, 102....(H. Lauman)	....	6.00	4.60
Miss Mahen, 107..(W. Buck)	....	....	5.00

Time—0:55. Upstage, Bearcat, King Worth and Little Buck also ran.

SECOND RACE—Purse $500; claiming; three-year-olds and upward; five and one-half furlongs.

Amen, 104....(M. Ryan)	9.40	5.00	3.00
Golden Maiden, 101.(C. Yates)	....	3.00	4.00
Mayflower, 101..(A. Snyder)	....	....	2.80

Time—1:05 2-5. Miss Emerson, Operator, Doctor Hall, Swift Lady and Felicitous also ran.

THIRD RACE—Purse $500; claiming; three-year-olds and upward; one mile.

Vanishing Boy, 97..(M. Ryan)	25.60	5.80	4.00
Arravan, 107..(E. Farnsworth)	....	3.40	2.60
Stage Star, 109..(C. Corbett)	....	....	5.00

Time—1:44 4-5. Regular Girl, Tight, Sweet and Low, and High Card also ran.

FOURTH RACE—The Primrose Military Handicap; purse $400; all ages; four and a half furlongs.

Lee Fisher, 110....(Collier)	8.40	4.80	4.00
Mlle Fourth, 144..(Bennett)	....	11.60	6.20
King Simon, 135....(Foster)	....	....	11.30

Time—0:57 3-5. Miss Texas, Toquila and Lava also ran.

FIFTH RACE—Purse $400; two-year-olds; five furlongs.

Flowing Gold, 107..(Hamilton)	34.40	6.80	3.80
For Me, 107....(Mills)	....	3.40	2.40
Leonora Elander, 107(Buell)	....	....	7.00

Time—1:02 3-5. Dorothy Drew, Marietta and Glenmary also ran.

SIXTH RACE—The Hotel Paso del Norte Handicap; purse $600; three-year-olds and upward; six furlongs.

Hegonia, 106....(Thrailkill)	13.80	6.00	5.00
Crescent, 108....(Winters)	....	17.00	10.00
Klickitat Sum, 102(Corbett)	....	....	7.80

Time—1:14 3-5. Falsetace, Belle H., Variation and Escapader also ran.

SEVENTH RACE—Purse $500; claiming; three-year-olds and upward; one mile.

Competitor, 104..(O'Hearn)	15.20	4.20	2.20
Sweepstakes, 111(Thrailkill)	....	3.20	2.00
Ponimoi, 108....(Hizer)	....	....	3.00

Time—1:42 3-5. Martin L., Lucky Kate, Klazon and Pearl Boots also ran.

EIGHTH RACE—Purse $400; claiming; three-year-olds and upward; one mile and furlong.

Hackamore, 106..(Greenwood)	29.00	8.60	4.80
Silex II, 100....(Harrington)	....	5.80	3.20
Our Commissioner, 107 (Whittingham)	....	....	8.60

Time—1:50 2-5. Bronston, Rosefield and Tingling also ran.

Weather clear; track fast.

KILKENNY BEATEN BY KERRY, 15 TO 7

Trails, 7 to 5, at Half-Time of U. S. Title Final at Celtic Park Before 5,000.

The Kerry football team won the Gaelic football championship of the United States yesterday afternoon, defeating the Kilkenny team at Celtic Park by 15 to 7. Ideal weather conditions brought out a crowd of 5,000 enthusiastic spectators. Interest in the game was intense, and the crowd cheered continually during the game.

The Kerrymen did not have as easy a time defeating their opponents as the score would indicate, but were met constantly by a hard fighting team which played almost wholly on the defensive.

Kilkenny was the first to score, when after about a minute of playing in the first half, Hughes, the roving forward, boated the ball between the goal posts over the net for a point. He almost immediately duplicated this feat by scoring in the same fashion a minute later. After a few minutes of hard playing in midfield, Kerry forged into the lead on a goal into the net by McKenna. This amounted to three points.

Kilkenny recovered the lead shortly on a flashy piece of playing by Daley, who wove through the entire Kerry team and kicked a goal. This made the count 5 to 2 in favor of Kilkenny.

Kerry was not long in trailing, for soon after Daley's goal, McKenna again penetrated the goal of the Kilkenny team, putting the Kerrymen into the lead by 6 to 5. The last score of the first half was counted by McKenna, on a free kick after foul. The half ended with Kerry leading 7 to 5.

Fitzgerald opened the second half by scoring a point for Kilkenny on a kick over the net. McKenna almost immediately returned with a similar score, and soon after J. Moriarty repeated this performance. The play then continued for some time with no further scoring, and it looked as though the game would end with the score 8 to 6. McKenna dispelled this illusion when he kicked a high one over the net for one point.

Kilkenny was trailing at this time, but a single goal would tie the score at 9 all. This was almost done when Fitzgerald carried the ball to within striking distance of the Kerrymen's goal, only to lose it when a score seemed certain. Shields, however, scored a point, sending the ball over the net.

Kerry then added to its lead when Landers received a pass from McKenna and caged the ball. McKenna soon after made the final goal, on a flashy kick from about quarter field. Kilkenny tried hard to make another score, but the Kerry defense tightened and kept the ball in midfield.

McKenna was the outstanding star of the contest, scoring 11 of his team's 15 points. Tommy Daley of Kilkenny played a strong defensive game for his team.

The line-up:

KERRY (15).		KILKENNY (7).
Murphy	G.	Goldman
Donahue	R.F.	Maddock
Landers	L.F.	Maher
J. Moriarty	C.H.	Lee
Baker	R.H.	Shea
Gallagher	L.H.	Phelan
Corcoran	O.R.	Brennan
Galvin	I.R.	P. Coady
Mahoney	O.L.	Daley
Monahan	I.L.	Hughes
Morris Moriarty	R.W.	Shields
Michael Moriarty	L.W.	M. Coady
McKenna	F.	Fitzgerald

Goals—McKenna (5), Landers, Daley. Points—McKenna (2), Moriarty, Hughes (2), Fitzgerald, Shields.

Substitution—Sheehy for Mahoney.

Referee—Shea, Tipperary. Time of halves—30 minutes.

FALL RIVER IS HELD TO TIE BY NEW YORK

Soccer Giants Trail by 1 to 1 at End of First Half, but Tally in Second.

WANDERERS BEAT INDIANA

Lead by 3 to 2 When Crowd Surges on Field and Ends Game—Bethlehem Also Victor.

AMERICAN LEAGUE STANDING.

Team.	Won.	Drawn.	Lost.	Pts.
Boston	9	4	3	22
Bethlehem	9	4	3	22
Indiana	8	4	6	20
Fall River	8	4	5	20
New Bedford	8	3	6	19
Brooklyn	8	3	3	19
Providence	5	6	5	16
N. Y. Giants	6	3	3	15
Springfield	4	6	7	14
Coats	3	3	8	9
Philadelphia	3	4	9	10
Newark	3	2	12	8

A bitterly fought tie game, 1-to-1, resulted from the encounter between the New York Giants and Fall River in their American Soccer League championship fixture before a record crowd of 6,800 persons at New York Oval yesterday afternoon. The league champions from New England put up a splendid battle and the exhibition of soccer furnished by both sides was of a high grade.

Although it was the Giants who did most of the pressing during the early part of the game, the marksmen were first to score in a sudden breakaway, twenty minutes from the start. The New Yorkers succeeded in equalizing after play had been in progress for eight minutes in the second period. Thereafter the struggle to obtain the deciding tally was intense, but neither team succeeded.

The line-up:

GIANTS (1)		FALL RIVER (1)
Douglas	G.	Kerr
Reynolds	R.B.	McGill
Moorehouse	L.B.	Gibson
Pollack	R.H.	McPherson
Workman	C.H.	Hyalop
Herd	L.H.	Coyle
Schwartz	O.R.	Campbell
Haeusler	I.R.	Kennedy
Gruenwald	C.	Patterson
Baillie	L.	White
	O.L.	McEachan

Referee—J. Connachin. Linesmen—J. Hayes and J. J. Scott. Goals—Patterson, Fall River; Schwartz, N. Y. Giants. Time of halves—45 minutes.

Providence Ties Philadelphia.

Special to The New York Times.

PROVIDENCE, R. I., Nov. 7.—Providence and Philadelphia battled to a 1 to 1 tie here this afternoon in an American League soccer game before 4,400 fans.

The line-up:

PROVIDENCE (1).		PHILADELPHIA (1).
Nicol	G.	Pearce
Lyons	R.B.	McAdams
Abel	L.B.	Mc Gregg
Renfrew	R.H.	Wreid
Ralston	C.H.	McLaughin
Auld	L.H.	Pitt
Green	O.R.	Hogg
J. Lyons	I.R.	Reid
McLaine	C.F.	Rock
Abdullah	I.L.	Wardrop
Floris	O.L.	McClure

Goals—McLane, McClure.

Substitutions—Providence: Isatt for Abdullah, McGuire for Rock.

Referee—Norse. Linesmen—Wade and Morris. Time of halves—45 minutes.

Wanderers on Top.

After one of the most exciting games of the season, bitterly fought out to the very end, the Brooklyn Wanderers defeated the soccer team of the Indiana Flooring Company by 3 goals to 2 before a crowd of 6,000 persons at Hawthorne Field in Brooklyn yesterday. The play was close all the way and at half time the rival teams were on even terms with the score at 1-1.

When the winning goal was scored by Neufeld of Hakoah fame, four minutes from the end, the crowd surged upon the field and it was some time before it could be cleared off. However, there was no further play and the final decision will rest with the American League.

The line-up:

BROOKLYN (3).		INDIANA (2).
Fischer	G.	Renbuelli
Gross	R.B.	Ferguson
Wilson	L.B.	Clark
Mahrer	R.H.	Chatton
Dracker	C.H.	Ferris
Morris	L.H.	Donald
Neufeld	O.R.	Gallagher
Conrad	I.R.	Purvis
Nelson	C.	Miller
Eisenhoffer	I.L.	Carlson
McGowan	O.L.	McGhee

Goals—Bethlehem Wanderers: Nelson, Neufeld (2). Indiana Flooring F. C.: McGhee, Donald.

Two Points for Bethlehem.

The soccer eleven of the Bethlehem Steel Corporation of Bethlehem, Pa., had no difficulty in amexing two more points in the American League competition at David's Stadium in Newark, winning by 3 goals to 1, yesterday.

The line-up:

BETHLEHEM (3).		NEWARK (1).
Edwards	G.	Murdoch
Eadie	R.B.	Marshall
Ferguson	L.B.	Herd
Rankine	R.H.	Foy
Carnihan	C.H.	Thomson
McGregor	L.H.	Nicol
Jaap	O.R.	Costa
Granger	I.R.	Kirsy
Starke	C.	White
Rollo	I.L.	Green
Goldie	O.L.	Daley

Goals—Bethlehem: Stark, Jaap (2). Newark: White.

The line-up:

New York to Have Kupchik In Merano Chess Tourney

An international chess masters' tournament, in which New York will be represented, has been announced to be held in Merano, Italy, beginning on Dec. 2. There will be fourteen entries, including E. D. Bogoljubow, the Russian champion, who won the great tournament at Moscow last Winter. A place will be reserved for A. Kupchik, champion of the Manhattan Chess Club of this city, according to Dr. Adolf Seitz of Augsburg, tournament director, who has sent him an invitation. Kupchik stated yesterday that he desired to attend the congress at Merano and would accept the invitation if nothing interfered with the plans he has been making.

Pimlico Entries.

FIRST RACE—The Manley Memorial Steeplechase Handicap; $10,000 added; four-year-olds and upward; two miles and a half.

Index.	Wt.	Index.	Wt.
1258 Jolly Roger	154	— bFairmount	163
— B. Brum'l'l	149	— P. the Scribe	142
— bLizard	160	— Brightness	151
(1191) Erne II	156	(1364) Rip	149
Brice	138	— Autumn Bells	144

b J. E. Widener entry.

SECOND RACE—Purse $1,300; two-year-olds; six furlongs.

Index.	Wt.	Index.	Wt.
1494 R. Charge	127	1577 Grange	122
— Fenlight	124	1547 Giant	122
1550 Reydet	122	1580 bRip Rap	127
— aB. Vows	124	— Mariner	127
— S. Artfully	124	— Contemplate	127
1190 War Eagle	127	— B. Sublette	122
— B. of the R.	119	1464 Bucephalus	122
1581 bHobaway	122	— bC. Pennant	122
1572 bFlippant	127	— Lacarius	127
1566 aF. Pride	122	1411 Boom	122

a A. H. and J. A. Morris entry. b Sage Stable, Pineland Stable and Kershaw Stable entry.

THIRD RACE—The John S. Skinner; purse $1,500; fillies and mares, three-year-olds and upward; one mile and a sixteenth.

Index.	Wt.	Index.	Wt.
(1589) Taps	102	1510 M. Wash'gton	97
1555 Extra Dry	106	1582 aGamble	103
1582 Traffic	100	(1173) Patricia	100

FOURTH RACE—The Monumental Handicap; purse $1,500; three-year-olds and upward; one mile and a sixteenth.

1533 Cloudland	110	1567 L. Diantl	105
(501) Cadgeller	102	1567 R. Baer	106
1567 High Star	96	— Edisto	118
1571 Silver Sons	108	1573 Bumpkin	118

FIFTH RACE—The Juvenile Handicap; two-year-olds; six furlongs.

Index.	Wt.	Index.	Wt.
1568 Festive	100	aKent'ky II	115
(1572) aSocial Mag.	117	1559 Ebuford	104
1162 aSun Lynx	109	(1558) Sankari	122
—

MET. 6-MILE TITLE CAPTURED BY RITOLA

Clips Own Record for Event, While Finnish A. C. Again Wins Team Trophy.

TITTERTON IS RUNNER-UP

Trails Victor by Quarter-Mile—Five Other Finns Follow in Order at Van Cortlandt Park.

The supremacy of the Finns as the cross-country leaders of the local district still is unchallenged. In the Metropolitan A. A. U.'s annual senior championship hill-and-dale chase yesterday afternoon over the six-mile trail at Van Cortlandt Park, Willie Ritola and his sturdy band of Finnish-American A. C. team-mates romped away with the honors.

Ritola won the individual title in walkaway fashion, leading a field of thirty-nine by a hollow margin after a race in which the doughty little Finlander strayed from his course, but still was so good that the mistake didn't affect the result or his running.

Ritola covered the course in 30 minutes 3 seconds, a metropolitan championship standard, eclipsing his own record of 30:05 4-5 made in winning the district run last year. The course record is 29:27, made by Ritola last year.

The Harlem club, entering a squad whose personnel included seven runners who had previously won national or district, senior or junior hill-and-dale championship titles, completely overwhelmed the opposition offered by four rival organizations and emerged triumphant in the team struggle with the low winning score of 19 points.

New York A. C. is Second.

The New York A. C.'s Mercury Foot band was second with 56 points and the Millrose A. A. five finished third with 59. It was in this respect that the race was a repetition of history. Last year Ritola won the individual title, and the team title struggle ended as it did yesterday.

It was Ritola's fifth triumph in this annual title fixture and the fifth triumph for the Finnish-American A. C. in the team struggle, a more notable fact than the conquest of Ritola, for the club boasts a consistency in triumph, which Ritola does not. Six of Finland's sons were among the first seven harriers home. The lone American in the pack was little Frank Titterton, Millrose A. A. leader, who chased Ritola almost over the entire course, to miss overhauling the champion by close to a quarter of a mile at the finish. Titterton finished second in 31 minutes 26 seconds, to be followed home by David Fagerlund, local junior champion; Gunnar Nilsson, Ove Anderson, Ilmar Prim and Karl Koski, all Finnish runners. Anderson was the only Finn in the procession not affiliated with the Harlem club's team. He competed unattached.

Ritola Takes Early Lead.

Ritola's triumph was expected. The speedy little Finn dashed to the front at the start and never relinquished his position. He swung the field around the first circuit over the flat of the parade grounds and after going off the course until he was recalled, making the turn for the woodlands on the northern end of the trail, Ritola was speeding away from the pack as he disappeared from view beneath the railroad trestle on Van Cortlandt Park's west drive.

Ritola romped over the finish line unaffected by his six-mile race, but Titterton continued at even pace right up to the end of his journey, preserving the runner-up medal for himself in the face of a determined challenge by Fagerlund, who finished four seconds back of the Millrose star.

The order of finish:

Position	Name and Club	Time
1.	W. Ritola, Finnish-American A. C.	30:03
2.	F. Titterton, Millrose A. A.	30:26
3.	D. Fagerlund, Finnish-American A. C.	30:30
4.	G. Nilsson, Finnish-American A. C.	31:38
5.	O. Anderson, Finland	31:44
6.	I. Prim, Finnish-American A. C.	31:44
7.	K. Koski, Finnish-American A. C.	31:51
8.	F. T. Osgood, New York A. C.	31:55
9.	W. Ruckel, Unattached	31:59
10.	C. Bayley, New York A. C.	32:11
11.	S. Richman, Millrose A. A.	32:28
12.	J. C. Theobald, New York A. C.	32:29
13.	H. Werbin, Unattached	32:31
14.	H. Tranter, Millrose A. A.	32:37
15.	I. Cain, Mohawk A. C.	32:46
16.	L. Tikkanen, Finnish-American A. C.	33:03
17.	A. Pelham, Swedish-American A. C.	33:20
18.	O. Kehrer, Unattached	33:26
19.	D. Van Burk, New York A. C.	33:28
20.	G. Gildersleeve, Millrose A. A.	33:29
21.	E. Santos, Swedish-American A. C.	33:34
22.	F. Yater, New York A. C.	33:37
23.	C. Seaholm, Swedish-American A. C.	34:12
24.	C. Connelly, Good Shepherd A. C.	34:22
25.	C. Morgan, U. S. Army	34:26
26.	C. Solomon, C. C. N. Y.	34:33
27.	J. R. Sellars, New York A. C.	34:10
28.	W. Larsen, Swedish-American A. C.	34:12
29.	E. E. Sanborn, New York A. C.	34:22
30.	W. Laine, Mohawk A. C.	34:26
31.	D. Moffatt, Good Shepherd A. C.	34:29
32.	S. Kessenbaum, Mohawk A. C.	34:34
33.	V. Booth, Millrose A. A.	34:37
34.	B. Johnson, Swedish-American A. C.	24:43
35.	M. Lamp, Millrose A. A.	35:50
36.	C. Sandkulla, Finnish-American A. C.	35:16
37.	H. Metz, Mohawk A. C.	35:22
38.	J. Staggenborg, Swedish-American A. C.	35:32
39.	W. Boak, Mohawk A. C.	36:03
40.	A. Herbison, Swedish-American A. C.	37:26

*Individual entries; do not count in team score.

Team Scores.

Finnish-American A. C.: 1, 2, 4, 5, 6—18.
New York A. C.: 7, 8, 10, 14, 17—56.
Millrose A. A.: 3, 9, 11, 15, 22—59.
Swedish-American A. C.: 12, 16, 18, 19, 28—93.
Mohawk A. C.: 20, 21, 24, 25—102.

SILVER FIRST ACROSS IN BROOKLYN RACE

Wins Evening High School 3¾-Mile Handicap—Fast Time Honors to Flannigan.

Aided by the limit handicap of three minutes, I. Silver of Alexander Hamilton Evening High School yesterday raced to victory in the fourth of a series of invitation handicap road races of the Brooklyn Evening High School, held over a course of about three and three-quarter miles around Prospect Park, Brooklyn. Silver, leading for the greater part of the journey, crossed the finish line a winner in 22 minutes 16 seconds.

Fast-time honors went to J. Flannigan, a clubmate of the winner, who started from scratch and finished in fifth position in 20:09.

The order of finish follows:

Pos.	Name and Club.	Handicap.	Actual Time.
1	Silver, Alex. Ham. E. H. S.	3:00	22:16
2	Dhoffeh, Alex. Ham. E. H. S.	3:30	22:20
3	Casey, unattached	3:00	22:54
4	McCarron, B'klyn E. H. S.	2:00	23:00
5	Flannigan, A. H. E. H. S.	Scratch	20:09
6	J. White, A. H. E. H. S.	2:00	22:11
7	Reed, Brooklyn E. H. S.	2:00	22:15
8	Thomas, unattached	Scratch	21:05
9	Golub, B'klyn Harriers A. A.	2:30	24:05
10	Madison, B'klyn E. H. S.	Scratch	21:40
11	Greenberg, B'klyn E. H. S.	2:00	23:44
12	Naskin, Brooklyn E. H. S.	2:00	23:08
13	Nero, Brooklyn E. H. S.	2:00	24:09
14	Birnbaum, E. H. A. A.	Scratch	24:34
15	Blue, unattached	3:00	20:35
16	Caddis, Brooklyn E. H. S.	3:00	20:37
17	Cosgrove, Seaford	3:00	21:09

THE WEEK IN SPORTS

Football Surprises Still the Fashion—The Passing of Ty Cobb—Fair Star's Pimlico Futurity—A Notable Soccer Victory—Cross-Country Supremacy of Finns

FOOTBALL

Surprises in football have ceased to surprise. There have been so many upsets this year that if one Saturday passed without an unexpected reverse that would prove the real surprise of the season.

For the second time within two weeks Yale has caused a furor in football circles. First the reverse at the hands of Brown, then the Maryland victory of last Saturday, have served to make the Elis the pace-setters in gridiron upsets.

It is the old story that a team, beaten one Saturday, cannot be counted out for the season. Football history clearly shows that football teams can be made over in the period from one Saturday to another. It is this uncertainty which has given the gridiron sport its great appeal. This is the reason football stadia no longer are able to care for the needs of the football hungry.

Princeton came through with a victory that was not altogether expected. A few critics favored the Tigers, but the great majority leaned to the Crimson. The Tiger triumph hardly will be listed as an upset, but it was just a little surprising to many. Then there was Missouri's loss to Oklahoma, following Missouri's decisive victory over West Virginia.

Close scores in games where one-sided margins were forecast also added to the list of surprises. Pennsylvania was able to register only a field goal against Penn State, while Illinois, fresh from a triumph over Penn, made only seven points against Chicago, which had lost to Penn by 27 to 0.

Thrills Are Plentiful.

The season is well past the half-way mark and the end soon will be here. But the football public is not forced to wait until late November to get its share of thrills. The game of football got away with a smash and there has been no let-down in the sensational developments and surprising results since the start.

Princeton's ability to come through in the Big Three engagements is a distinct tribute to Coach Roper's skill in preparing his men for the crucial clashes. Pre-season records do not count in the case of Princeton. Harvard hopes, permitted to soar through the remarkable work of the Crimson team in the past three weeks, were somewhat dimmed. Harvard and Horween still can make it a Harvard season with victories over Brown and Yale, but that is a genuine assignment for any team.

Roper coached his team with Harvard and Yale as the objective. He made sacrifices in other games, but had his men primed for the Cambridge battle. Slagle again was the pivot around which the Tiger drive centred, and it was the third straight victory over Harvard in which Slagle played the rôle of a hero.

Yale lost, but the Eli supporters are not downcast. Tad Jones apparently was willing to save his injured regulars at the cost of the game. Yale has had many casualties this season, and the mentors doubtless would permit nothing to stand in the way of complete preparedness for the Tigers. With the Eli team in condition, it should prove a genuine struggle this coming week-end in the Princeton Stadium. Yale had an abundance of material in the early games, but the hard skirmishes, especially against Dartmouth, Army and Brown, were not without cost.

Columbia Forges Ahead.

The three big teams in the Metropolitan sector also distinguished themselves. Despite the close score against the heavy William and Mary team, Columbia showed that it had a team in which there was reason to have confidence. The Southerners fought a hard, clean battle, and, in the words of Coach Crowley, put up just the kind of a game which is needed to keep the team on edge for a big game. As Pennsylvania is the next objective, this may infer that Columbia will be prepared to give the Red and Blue a battle which will make history for the Blue and White.

New York University kept its season's record clean by beating Carnegie Tech, another high-class eleven. The march of Meehan's men was checked, as it was the first time this season that N. Y. U. failed to penetrate an opponent's goal line. N. Y. U. has built up a big, strong team, and one that stands an excellent chance of going through the season unbeaten. It is a rapid rise for N. Y. U. in football and an advance that speaks well for the class of football turned out.

Fordham, following a disastrous meeting with N. Y. U., partly atoned for that reverse by holding Holy Cross to a 7 to 7 tie. Fordham staged a sensational comeback and made a showing that doubtless was pleasing to the followers of the Maroon. Coach Gargan's men have been through a hard schedule, and Holy Cross, boasting another fine eleven, was not an easy team to face after recovering from a battle such as the one waged against N. Y. U. the Saturday previous.

The defeat of C. C. N. Y., after winning four straight, came as a surprise, for C. C. N. Y. men had counted upon a victory over Haverford. Here is another metropolitan team which has made rapid strides. Manhattan also has done well this season and punctuated its football march by beating St. Joseph's.

SOCCER

Soccer in the United States received no small measure of prestige when the picked United States eleven defeated the strongest team the Dominion could muster at Ebbets Field last Saturday, but the game also raised the question of how far this country has gone in the matter of soccer by native players. Of the entire eleven that wore the shield of the United States in the international match, only one, Davey Brown, the captain, had been born in this country.

A study of the roster of any American Soccer League club reveals practically no home-bred players. The club that is most determined on winning the pennant invariably resorts to foreign fields for its stars, and one metropolitan team boasts of Hungarian, Scottish, Austrian and English internationalists in its line-up.

European Style in Vogue.

Even the mode of attack that is most favored in this country is the European style—short passes with the men advacing the ball weaving in and out of the opposition. The sharp rushing attack has been tried and has failed, and last year, when Bethlehem Steel won the national championship, it used the European method against St. Louis, employing the American style, and won handily. It is a fact, however, that since the more intricate attack has proved the better, both from the scoring and spectacular standpoint, it rightly should be the one employed.

As the United States receives more and more experience in international play native players will take a greater interest in the sport, and in the future American teams doubtless will be made up of Americans rather than imported stars. The Worcester workingmen's eleven that invaded England did not fare very well, and the Hakoah and Sparta teams which toured the United States won many more matches than they lost.

Soccer Gaining in Schools.

Soccer is finding increasing popularity among the schoolboys throughout the country, and as worthy players are developed through this source future invaders from Vienna and Czechoslovakia will not find it so easy to win games. But as conditions now stand, the Polish eleven which is due here in the near future stands a good chance of going home with something better than an average of .500.

International games are growing in importance and popularity every year, and closely following on the heels of the Polish eleven will come the Hakoah players for a second tour. It is thought that these two will meet at Ebbets Field just prior to the return of the Polish eleven. That certainly would be an interesting engagement.

In addition, arrangements are being made by a Western enthusiast, Joseph Triner, President of the Sparta A. C. of Chicago, which sponsored the invasion of the Czechs, to have the winner of the British Cup play here. Negotiations to this end still are being carried on, and reports indicate that the British victors, acclaimed world's champions through winning the cup, will be seen in America.

TURF

A somewhat belated though none the less important, claimant for juvenile championship honors entered the lists through the running of the Pimlico Futurity. The victory of Fair Star was well earned and by her defeat of the best colts and fillies now in training she became the greatest money winning two-year-old of the year.

This bay daughter of Wrack unfortunately was not nominated for the $10,000 Walden Stakes to be run at Pimlico on Thursday, so that her opportunities materially to increase her earnings are limited to the Bowie offerings the last half of the month. She already has been credited with six firsts, four seconds and three thirds. In her latest triumph she exhibited rare courage and stamina, and when she finishes her racing career should be a valuable member of the newly established stud of the Foxcatcher Farms of William du Pont Jr., which will be headed by the recently imported The Satrap, sensational juvenile of the current English season.

The Satrap May Train.

In this connection it may be said that there is strong hope that The Satrap will return to racing next season. Unfortunately he will be ineligible for most of the three-year-old classics; but the Kentucky Derby will be open to him. If he stands training he will be pointed for the big event of the Spring season in the Blue Grass State.

Racing luck played its part in the running of the Futurity. Fair Star escaped disaster in breaking from next to the outside position at the start. Luck is always bound to be a factor when such large fields are dispatched with a comparatively short straight-away run before the first turn is reached. And the worst of all the misfortune of that contest was sustained by the Sagamore Stable's Lord Chaucer, which was so badly cut down in the early running that it was impossible to save him.

That Crusader did not go to the post in the Bowie Handicap on Saturday was disappointing although not unexpected. Few believed that Mr. Riddle would ask his champion to shoulder 135 pounds and run a mile and a half under that crushing burden. That he could have performed the task and won few can doubt.

Entered for Pimlico Cup.

The son of Man o' War will have his opportunity in the Pimlico Cup next Saturday, the closing day of the current meeting. In this gallop of two miles and a quarter the weights are assigned from 126 pounds down. Crusader naturally will carry top weight and there is the greatest interest among horsemen in Handicapper Bryan's figures. Only one horse has ever carried top weight and won the cup—Exterminator in 1920 and 1921.

In the Bowie, Peanuts, the winner, carried 115 pounds, twenty pounds less than the amount Crusader was asked to carry. Top weight among those that went to the post was the 118 pounds on King Nadi. Practically the same nominations were made in the two events, so that if the same proportion is carried through, Peanuts will get in with something under 110 pounds. Princess Doreen, second to Peanuts, ran third in the Cup a year ago to Rockminster and Harrevian. She carried 116 pounds a year ago and is likely to carry far less weight next Saturday.

GOLF

Two golf meetings that will have a decided bearing on next season's affairs will be held in this city during the month. One is the annual meeting of the Professional Golfers' Association of America, the other the meeting of the Executive Committee of the United States Golf Association. The heads of the professional golfers' organization no doubt will name the site for the 1927 P. G. A. championship and the U. S. G. A. officials will select the dates for the 1927 fixtures, the courses having been fixed for some time.

The P. G. A. championship, held this year at the Salisbury Country Club, Garden City, L. I., and won by Walter Hagen for the third consecutive time, is due to go to the Southwest in 1927. Two cities, Kansas City, Mo., and Houston, Texas, have put in bids for the event and it is not certain which one will land the plum. The farthest that the event has ever strayed from New York was in 1920, when it was staged at the Flossmoor Club in Chicago. It has also been held at Pittsburgh and at French Lick Springs, but it is felt that by holding it in the Southwest next year the game will be greatly stimulated in that section.

The U. S. G. A., by naming the dates for the 1927 fixtures at this time, will be doing something novel, for usually the dates are not announced until the time of the annual meeting, which is generally held in January. It has been decided, however, that by making the dates known this early a great many conflicts will be avoided. With the time set for the major tournaments the calendar will be cleared for the minor ones, not a few of which are minor only in the sense that they are not national championships. Some of them, such as the Western open and amateur, are almost as important, since the leading linksmen in the country generally participate.

BASEBALL

The passing of Ty Cobb from the fields of baseball should wring a tear even from those many thousands who went out to the the ball parks merely that they might boo him. He was at once the most popular and the most unpopular of players, but he was also more than that. He was unquestionably the greatest all-round baseball player of all time.

So it was no slight loss that baseball suffered last week when he resigned as manager of the Tigers and went home to Augusta, never to play again. It may appear a rash prediction, but baseball will never see another Cobb. After he was created the pattern was destroyed. There was only one Cobb.

In other words, he was one of the unique players of the pastime, like Babe Ruth, the long distance hitter, and Hal Chase, the prince of first basemen. Those unhappy folks who never saw Chase in his prime, who never watched Cobb run the bases, who have never seen Ruth hit a ball half way across town are to be pitied. They have missed something in life.

Cobb Made Himself.

Cobb was an Horatio Alger sort of boy. He had few natural attainments in a baseball way. Literally he made himself. He practiced hours at batting, studied it as a science, tutored himself so well that for twenty-one seasons he hit .300 or better in the American League. For many a weary hour he practiced sliding, coming out of his self-imposed drill with legs bleeding and bruised from knee to hip.

Nature had provided him with a strong body and fast legs and when he came up to the American League a new meteor flashed across the horizon. The fans had never seen a man like this. He was fiery, daring, irrepressible. He ran the bases like a maniac, but under his seeming recklessness was the cool knowledge that a hurried throw is apt to be a bad one, that to catch the other fellow off guard is the surest way to win.

The finest catchers in the game matched their arms with Cobb's legs and lost. If the throw to second rolled even three feet away, Cobb was off for third. Let the third baseman falter the slightest when he saw those spikes coming at him, and Ty would bolt for home. It was nothing for him to go from first to third on an infield out.

Sensation of the Game.

He was the sensation of baseball. Because of his swaggering ways he was the target for unmerciful jeers. It was believed by some that he deliberately spiked other players. When he chased a fan into the grandstand and was suspended, his team went out on strike.

This was the Georgia Peach—for fifteen years and more the stormy petrel of baseball, a rollicking daredevil who crowded more action and excitement into baseball than any other athlete of the game.

He smashed one record after another, and most of them will carry his name for all time. He was the ideal ball player, but the same qualities which made him a great player dimmed his record as a manager. Cobb was not made to manage a team.

"And of course I wouldn't play in the minor leagues," he said last week. Of course not. As well ask Paderewski to play the piano in an east side movie house.

CROSS-COUNTRY

The leading distance and cross-country runners in this country still are Finnish. Events of the past week drove this home quite forcibly. Last Tuesday Willie Ritola annexed his fourth victory in the national A. A. U. ten-mile championship and yesterday the Finnish-American A. C. harriers, led by the same wiry Willie, swept over the Van Cortlandt Park trail to capture their fifth team title in the senior Metropolitan Association cross-country championship.

And yet, the outlook is not quite as bleak for the Americans as it would seem, for a glance just beyond the triumphs of the Finns reveals indications of considerable improvement in the brand of distance running by the athletes of this country. Gonzales Moreno, doughty little runner of the United States Army, finished only 10 seconds behind Ritola in the ten-mile championship and placed in front of Ove Anderson, who is the Finnish intercollegiate champion. True, Ritola lost valuable ground when he was overtaken by a stitch in the side and had to rest several minutes, but Moreno's performance was none the less impressive.

The results in the Junior Metropolitan cross-country run last week also showed that the efforts of A. A. U. officials and local clubs in the drive to develop distance runners are bearing fruit. A Finn, David Fegerlund, also carried off individual honors in this race, but team laurels went to the Millrose A. A., gratifying enough when it is recalled that eight years had elapsed since the Millrose organization last won a cross-country title.

The collegians also are showing satisfactory results as they swing into the home stretch of their Fall season. Macauley Smith, in leading a Yale team to a signal victory over Columbia, produced a sparkling race over the Van Cortlandt Park course, which he covered in 31 minutes 31 seconds. Smith won the intercollegiate title two years. Last year he was handicapped by an injury and never gained his real form at any time during the season, but this year he seems to be stepping at his best pace again and should be a strong contender for honors in the coming I. C. A. A. A. championship. Russell Payne, who was a member of the 1924 American Olympic team, also turned in a highly commendable performance when he led the Penn harriers to victory over Dartmouth.

BILLIARDS

The drive in favor of cushion caroms is likely to meet with success. When the leaders in billiards hold conferences on the subject of popularizing this style of game few doubt that favorable action will be taken. It is not a new game but one that had been permitted to die.

Straight rail, once it was mastered by the experts, became too one-sided, and 18.2 balkline, the most popular of the billiard games for a decade, seems to be destined to be removed from the front ranks. The 18.1 game still lingers and according to experts is the only balkline game the masters should be allowed to play.

But cushion caroms should prove a genuine test for the masters. Century runs are rare and the nature of the game itself prohibits high averages and high runs. It is a combination of three-cushions and balkline and is a game that fifteen years ago was popular among certain players.

The agitation in favor of its revival is headed by two billiard authorities who can play as well as discuss the game. Charles C. Peterson of St. Louis, a recognized expert, and Maurice Daly of New York, the latter known as one of the fathers of the balkline style of game, are the advocates of a cushion caroms revival.

NATALIE DEFEATS HARMON, 125 TO 113

New York State Champion Loses His First Game in World's Title Pocket Billiard Tourney.

RUDOLPH BEATS PINDLE

Ponzi Suffers Second Setback as Woods Wins—Oswald Triumphs Over Hueston, 125-33.

STANDING OF THE PLAYERS.

	W.	L.	H.R.		W.	L.	H.R.
Greenleaf	1	0	68	Woods	1	1	28
Taberski	1	0	70	Hueston	0	0	19
Rudolph	1	0	32	Harmon	0	1	31
Natalie	1	0	17	Pindle	0	1	16
Oswald	1	0	28	Ponzi	0	2	40

Special to The New York Times.

PHILADELPHIA, Nov. 7.—Andrew Ponzi, youthful Philadelphia entry in the world's championship pocket billiard tourney at the Elks' Club, dropped his second straight match when he fell before the superior play of Arthur Woods of Syracuse this afternoon by 125 to 71. Erwin Rudolph of Chicago was the victor in the other afternoon game, turning back Harold Pindle of Appleton, Wis., 125 to 77.

Pasquale Natalie of Baltimore was the winner over Charles Harmon of New York in the first of the night games, winning 125 to 113 in 46 innings. Natalie had a high run of 13 and Harmon one of 31. The score was the closest of the tournament, the count being tied four times.

Tommy Hueston, who replaced Andrew St. Jean, lost to Harry Oswald of Pittsburgh in the final game of the night, 125 to 33, in eighteen innings. His high run was 28 and Hueston's 19.

The scores by innings:

WOODS VS. PONZI.

Woods—0 19 13 0 6 0 3 0 25 2 0 0 0 0 2 29 1 0 10 23. Total—131; scratches, 6; high run, 26.
Ponzi—0 9 0 28 8 3 13 8 2 0 0 0 0 0 14 6 0 0. Total—84; scratches, 5; high run, 28.

RUDOLPH VS. PINDLE.

Rudolph—0 3 1 18 13 11 4 0 0 32 9 5 2 9 0 0 8 0 0 1 1 27. Total—127; scratches, 2; high run, 32; innings, 23.
Pindle—12 0 0 0 2 1 9 8 4 5 4 4 0 0 0 9 0 3 8 0 0 16. Total—79; scratches, 2; high run, 16; innings, 22.

NATALIE VS. HARMON.

Harmon—0 0 0 0 0 0 7 3 0 0 0 0 8 12 4 7 0 0 0 0 6 28 0 18 0 1 0 0 0 0 0 6 31 0 4 0 0 0 0 7 0 0 0 0 0. Total—129. Scratches, 16; high runs, 23.
Natalie—0 0 14 0 0 1 8 0 0 6 0 0 0 10 17 0 6 0 0 0 11 2 3 2 1 11 9 0 2 0 10 0 13 5 6 0 0 0 2 1 0 0 0 3. Total—141. Scratches, 10; high run, 17.
Referee—Joe Ferguson.

AMATEURS TO COMPETE.

Hammer and Lewis to Play in Cue Tourney at Daly's This Week.

Herbert Hammer and James M. Lewis, Class A amateur 18.2 balkline billiard stars, will compete in a special tournament for amateurs which will be played at Daly's Academy, Fiftieth Street and Broadway, the latter part of this week. Seven players are expected to compete. Last week Lewis scored a triumph over Hammer in a 900-point match which was played at Daly's Academy.

SILKWORTH MAKES A PERFECT SCORE

Is First Gunner in Three Years to Get String of 100 at Travers Island.

ROCK CAPTURES A PRIZE

Receives the N. Y. A. C. Handicap Honors—Siebert's 98 is Second Best Scratch Card Turned In.

For the first time in three years, a straight string of 100 targets was returned at the Travers Island traps of the New York Athletic Club, yesterday. The gunner who did the excellent shooting was W. S. Silkworth, whose perfect score made him both the high scratch and the high handicap gunner. As he could not take both trophies the handicap prize went to J. B. Rock, who returned a card of 87, 13-100. Silkworth also was the winner of the Travers Island Cup.

F. A. Siebert, who has been winning everything so far this season at Travers Island, had to be content with a leg on the scratch doubles, yesterday. Howeves, he finished second to Silkworth for the scratch prize, returning a card of 98.

The scores:

	Trav. Isl. Cup.	Scr. & H'cp Cups.	
M. M. Sterling	2 22	86 10	96
J. Nida	1 23	80 3	83
R. Barker	2 22	90 0	90
E. J. Zeiner	3 25	76 10	86
J. B. Rock	4 25	87 13	100
W. S. Silkworth	1 25	100 0	100
F. A. Siebert	0 24	98 0	98
S. B. Masten	2 22	83 6	89
Z. Rogers	4 18	72 15	87
W. H. Rabell	1 24	83 3	86
G. H. Martin	1 18	86 0	86
L. M. Smith	0 21	91 0	91
R. B. Cole	1 20	89 2	91
E. Milliken	1 25	91 5	96
G. N. Herser	1 19	85 2	87
J. F. Bonner	1 20	90 0	90
B. L. Duke	2 23	90 6	96
C. E. Bonner	1 22	89 2	91
F. R. Stevens	1 21	81 8	89
J. R. Murphy	4 21	78 18	96

WINNERS.

High Scratch—W. S. Silkworth.
High Handicap—J. B. Rock.
Travers Island—W. S. Silkworth.

SHULER STILL IN LEAD.

Tops Eastern States Cue Race With Six Victories.

Harry Shuler, with six triumphs and no reverses, is leading in the Eastern States three-cushion tournament now in progress at Kreuter's Academy. Sam Ackerman and Joe Fisher have won five straight.

The standing of the players, with games won and lost, high runs and best games, follow:

	W.	L.	H.R.	B.G.
Harry Shuler	6	0	6	52
Sam Ackerman	5	0	5	54
Joe Fisher	5	0	3	48
Joe Cosgrove	5	2	3	48
Sam Garfunkel	4	2	3	65
Jos Stone	4	2	3	44
James Maturo	4	5	4	46
Ed. Marshall	3	5	7	57
George LaRue	1	7	6	70
Henry Frantzen	1	7	5	68
Louis Klar	0	8	7	--

SCHEDULE FOR THE WEEK.

Tonight—Maturo vs. Stone.
Tomorrow—Klar vs. Frantzen; Frantzen vs. LaRue.
Wednesday—Maturo vs. Garfunkel.
Thursday—Marshall vs. Klar; Marshall vs. LaRue.

B. Yamada was the winner of the Japanese 18.2 balkline tournament which has just been completed at the Fourteenth Street Academy.

JOHN DAVID
The Smartest New York Fashions Of The Day And Night
STEIN-BLOCH SMART CLOTHES MEN'S FURNISHINGS AND HATS

The Nonchalant
1927 Tuxedo Suit
(COAT AND TROUSERS)
$50
"Constantly Kept Up To The Latest Vogue With The Newest Style Touches. All The Elegance Of An Evening Suit With All The Ease And Comfort Of A Lounge Suit. Remarkable Value!

Exclusive, But Not Expensive
COMPARE!

BROADWAY AT 32D STREET 1268 BROADWAY
EXCHANGE PLACE AT NEW 62 BROADWAY, BELOW WALL
TWO CONVENIENT SHOPS IN BROOKLYN 338 MADISON AVENUE 125-27 WEST 42D STREET NASSAU AT MAIDEN LANE 35 CORTLANDT STREET COURT STREET AT REMSEN FULTON STREET AT SMITH

EL PRODUCTO
Escepcionales 3 for 50c
for real enjoyment
Favorita 15c straight
Bouquet 10c straight
Puritano Fino 13c or 2 for 25c
What size please?
Do you like an agreeable character in a fine cigar?
Do you insist on mildness?
Do you want an even burning smoke?
Then try El Producto—it never varies in the real enjoyment it gives.
Many sizes 10c to 30c
G. H. P. Cigar Co., Inc.
Philadelphia, Pa.
New York Branch
131-133-135 Prince St.
New York City
Phone Spring 1747
MILD DISTINCTIVE BLEND

GLOVES IN THE NEW YORK MANNER

The Wales
an exclusive Meyers Make Glove
$2.85
A SOFT glove—a light glove—a smart glove—The Wales—exclusive with Weber and Heilbroner. Made of specially selected capeskins from the hinterland of Africa—the richest and sturdiest skins that experts could choose. The Wales—in a particularly handsome shade of tan—is now on display in our windows.
Other smart Meyers Make Gloves
$2.35 to $5.50
Weber and Heilbroner
CLOTHIERS · HABERDASHERS · HATTERS
*241 Broadway *34th and Broadway Nassau and Spruce
345 Broadway *43rd and Madison *210 Cor'dt—179 B'way
9th and Broadway *34th and Broadway *370 Broad
*34th and Broadway 7 Wall Street *Nassau and John
BROOKLYN: *Clothing at these stores NEWARK:
*381 Fulton St., Borough Hall *800 Broad Street

The New York Times

"All the News That's Fit to Print"

Published Every Day in the Year by THE NEW YORK TIMES COMPANY
ADOLPH S. OCHS, Publisher and President.
B. C. Franck, Secretary.

MONDAY, NOVEMBER 8, 1926.

OFFICES OF THE NEW YORK TIMES
NEW YORK CITY

Telephone Lackawanna 1000.

TIMES BUILDING.....Times Square
TIMES BUILDING.....Subway Level
TIMES ANNEX.....229 West 43d St.
DOWNTOWN.....7 Beekman Street
WALL STREET.....165 Broadway
HARLEM.....127 West 125th Street
BROOKLYN.....300 Washington Street
BRONX.....2,339 Third Avenue (149th St.)
FORDHAM.....180 East Fordham Road

WASHINGTON.....717 Albee Building
Subscriptions and Advertising, 1,418 New York Av.
CHICAGO.....435 North Michigan Av. Subscriptions and Advertising, 360 North Michigan Av.
ST. LOUIS.....702 Globe-Democrat Building
DETROIT.....2-241 General Motors Building
BOSTON.....73 Tremont Street
SAN FRANCISCO.....740 Market Street
LOS ANGELES.....11 Times Building
SEATTLE.....2,222 White Henry Stuart Building
LONDON.....163A Queen Victoria Street, E. C. 4
PARIS.....16, Rue de la Paix
ROME.....Via dell'Antima 55 Rome 19
BERLIN.....Hohenzollernstr. 23
VIENNA.....47 Hegelgasse
TOKIO.....13 Yamashita-cho, Kyobashi-ku
CAIRO.....Egyptian Gazette Building
BUENOS AIRES.....Avenida de Mayo 809
MEXICO CITY.....Avenue F. I. Madero 25

Price 2 cents in Greater New York; 3 cents within 200 miles; 4 cents elsewhere; Sunday, 5 cents in Manhattan, Bronx, Brooklyn; 10 cents elsewhere.
[Entered as second-class mail matter.]

SUBSCRIPTION RATES
To the United States, Canada and Newfoundland

Edition.	1 Yr.	6 Mos.	3 Mos.	1 Mo.
†Daily and Sunday	$12.00	$6.00	$3.00	$1.00
†Weekday	10.00	5.00	2.55	.85
Sunday	4.00	2.25	1.25	.50
Sunday, Canada and Newfoundland	6.00	3.25	1.65	.60

†One week, 35c. ‡One week, 30c.
Binder, Picture Section, for 26 issues, $2.50

Foreign Rates.

	1 Yr.	6 Mos.	3 Mos.	1 Mo.
Daily and Sunday	$25.00	$14.00	$7.00	$2.50
Weekday	18.00	9.50	4.50	1.75
Sunday	10.00	5.00	2.50	1.00

*Domestic rates to Alaska, Argentina, Bolivia, Brazil, Canada, Chile, Colombia, Costa Rica, Cuba, Dominican Republic, Ecuador, Guam, Guatemala, Haiti, Hawaii, Honduras, Mexico, Newfoundland, Nicaragua, Panama, Paraguay, Peru, Philippines, Porto Rico, Salvador (El), Samoa, Spain and its colonies, Uruguay and the Virgin Islands (U. S.)

ANNALIST (Fridays), a year, $5; Canada, $5.50, other countries, $6. Binder, 26 issues, $1.50.
THE NEW YORK TIMES BOOK REVIEW (weekly), a year, $1; Canada, $1.50; other countries, $2. Binder, 52 issues, $1.50.
MID-WEEK PICTORIAL (Thursdays), a year, $4, Canada, $5; other countries, $5.50. Binder, 52 issues, $2 leather, $2.50; cloth, $1.50.
CURRENT HISTORY MAGAZINE, a year (monthly), $3; Canada, $3.50 (Foreign $4). A copy, 25c.
THE NEW YORK TIMES INDEX (quarterly); full cloth, a copy, $3; a year, $8.

The Associated Press is exclusively entitled to the use for republication of all news dispatches credited to it or not otherwise credited in this paper, and also the local news of spontaneous origin published herein. All rights of republication of all other matter herein are also reserved.

A REBATE WHILE YOU WAIT.

Evidence accumulates that the proposal of President COOLIDGE to return to taxpayers 10 or 12 per cent. of their income taxes paid this year was of his own devising. It has the appearance of a hair-trigger decision. It bears all the marks of ex-post election. The President does not seem to have had any serious consultation with the Treasury officials. They, of course, loyally back up his suggestion, though they admit that "the details" of the rebate have not been worked out, and might prove complicated and even expensive. It is plain that the President did not confer with the leaders of his party in Congress. It is true that Representative MADDEN, Chairman of the Ways and Means Committee, has been talking of making a cut in taxes, but his plan was entirely different from the President's. Mr. MADDEN would reduce certain taxes permanently. The President does not think it prudent to do that, as yet, but would distribute the surplus as a sort of Christmas present. In the Senate, the Chairman of the Finance Committee, Mr. SMOOT, knew nothing of the project, but is characteristically inclined to throw cold water upon it. Mr. COOLIDGE, all these signs indicate, brought forward the project as his own.

This he is entitled to do. But he is bound also to look before and after and see if what he wishes can be done. To desire a certain political end, without studying the means to it, has been called "the solecism of power." It looks as if the President had fallen into it. The strong probability is that he will not be able to induce Congress to act as he will urge it to do. During the short session which begins next month it will not be possible to enact a measure which is at once dubious, complicated, and affected with a strong partisan interest. Senator MOSES of New Hampshire jovially remarked the other day that the coming session of Congress would see a great deal of "high politics." There can be no higher politics than a combination of the President's enemies in Congress to thwart his plans. Already it is apparent that the Democrats and the off-side Republicans are prepared to contest and defeat the President's plea. In fact, they almost joyfully welcome the opportunity to trample upon his recommendations and to press forward with bills of their own. None of these, it is safe to say, can be passed in the short session of Congress. The clear outlook is for a resounding controversy with nothing done. The President's happy-thought Christmas present will prove an apple of discord even in his own party.

Possibly Mr. COOLIDGE foresaw this. He may have been thinking of a distant political issue more than of a present achievement. Three years ago the Democrats foolishly withstood his plans for a reduction of taxes, and were badly beaten in the elections which followed. Possibly the President believes that this history may repeat itself. But the situation now is entirely different. The Democrats are today prepared to go much further than he is. They would cut taxes more deeply than he thinks prudent—more deeply, in truth, than is prudent in the best financial opinion. But the point is that if Mr. COOLIDGE is simply playing for partisan advantage, his opponents are in a position to get more out of it than he possibly can.

Naturally, the idea of a rebate in taxes is agreeable to many. The President's move seemed at first sight to be popular, but sober thought about it is not favorable. First, we face the likelihood that Congress will not accept his plan. Next arises the doubt whether the plan itself is, on the whole, a wise one. The previous and proper position of Secretary MELLON and the responsible financial authorities has been that we ought not to make haste to dispose of a surplus not yet in hand. Only four months of the fiscal year have passed. Their tax yield shows a flattering increase, but we do not know how the Treasury balance will stand next July. If the revenue continues to run high, it may well seem wiser to use the surplus funds for some other purpose than a rebate to taxpayers. It has been wisely employed in the past few years to redeem and retire public debt. That means a permanent reduction in the interest charges, and so of the expenses of the Government and of the amount required to be collected by taxes. A permanent benefit of that sort may well be thought superior to a temporary gift.

Besides, the Treasury will face next year and the year after the maturity of outstanding bonds to the amount of billions of dollars. Probably those Government obligations will be refunded, but the terms will depend partly on the then existing Government credit, and that, in turn, will depend partly on the skilled management of public finances. If the President's suggestion should lead to a squandering of the surplus, to be followed by a deficit and the need of borrowing more money, the effect on the long-distance handling of Treasury operations would be most unfortunate.

All told, the idea of an instantaneous rebate, or of a future Treasury "credit," to taxpayers seems too much like mixing up politics and finance. Congress will surely not rise to it. Conceived in a hurry, it will not be carried out in a hurry. Meanwhile the country will suffer no injury while the debate is going on.

BEFORE AND AFTER TAKING.

Before election two sets of prophets told what was going to happen. Now two sets of interpreters explain what has happened. Things are not what they seem. Let us not be the victims of realism. Nothing better could be expected of an old cynic like Senator MOSES, who dares to speak of himself as "a spared monument," and renews his dig at "the ninety-odd candidates for the Presidential nomination" in the Senate. They will "begin to perk up," he says, "and most of the votes "cast and the speeches made in that "body from now on will be with a "weather eye on 1928." Let us look to serious interpreters. Mr. COOLIDGE is the authoritative Republican spokesman. Only the House elections were national. The Republicans kept control of the House, by what the President, no easy enthusiast, "considers a large majority."

Therefore the elections were a Republican victory. It is hard to resist a conclusion reached by so impartial an observer. Indeed, he might well have counted Senator BUTLER'S defeat, so much chuckled over by the unthinking, as a great Republican victory. Massachusetts Republicans wished the Senator to give all his time to the Chairmanship of the Republican National Committee and so organize and assure Republican success in 1928. Mr. BUTLER himself seems to have misunderstood the greater mandate which the Bay State Republicans entrusted to him. This official Republican view of the elections seems all the more conclusive, save to superficial minds, from its parallelism with that of the Dry metaphysicians. Shutting out from the crystal of their thought mere, common, trifling facts and figures, they see the election as it must have been, a triumph for the Drys.

From the judgment given by penetrating intellects like Mr. MCADOO and Mr. WAYNE WHEELER, immune to the illusions and deceptions of partisanship, who but the irreverent, the sacrilegious, the reprobate, will dare to appeal? As to the Republicans, only light heads were affected by the election returns printed on Wednesday. The wise waited for the final test. Have the Republicans carried Alaska? Wait till you hear from Alaska. Then we shall know beyond mistake what the election means. Saturday Alaska was heard from. Alaska is still Republican, and as "goes Alaska" so "goes the United States." Republican victory was certain, complete, irrefragable.

STRETCHING THE POWER OF REMOVAL.

Senator JOHNSON of California carried with him to Washington dismal forebodings about the effect of the decision of the Supreme Court upholding the right of the President to remove executive officers without the consent of the Senate. The Senator admits that this is now the law, and that all patriotic citizens must acquiesce in it. But he foresees a dire threat to the Republic if ever the "caprice of a "President directed by mad partisan-"ship" should play havoc with the Federal establishment and make a mock of the security of official tenure and stability in the public service. He is aware that no President has thus far been willing to run amock among the subordinate officials of the Government, but he fears that one will arrive who may be carried away by the sense of the "arbitrary and illimitable power" which the Supreme Court has held is lodged by the Constitution in the Executive, and turn into partisan spoils, or a personal political machine, those agencies which Congress has set up for the conduct of the public business.

It is rather surprising that Senator JOHNSON did not single out one passage in the decision of the Supreme Court which has seemed to many, if it is not to be held mere obiter, to be fraught with peril. It reads as follows:

> There may be duties of a quasi-judicial character imposed on executive officers and members of executive tribunals whose decisions after hearing affect interests of individuals, the discharge of which the President cannot in a particular case properly influence or control. But even in such a case he may consider the decision after its rendition as a reason for removing the officer, on the ground that the discretion regularly entrusted to that officer by statute has not been on the whole intelligently or wisely exercised. Otherwise he does not discharge his own constitutional duty of seeing that the laws be faithfully executed.

Chief Justice TAFT speaks of "quasi-judicial duties." Of course, the decision takes pains to point out that the President has no power to remove Federal Judges. In the Constitution "the judicial power" is made as distinct and independent as "the executive power." It is true that some "Territorial Judges" have been removed by the President, but their office has been held to be separate from the regular judicial establishment. It would appear that the quasi-judicial functions of which the Supreme Court now speaks are those of such bodies as the Interstate Commerce Commission. The implication would seem to be that if it should make a decision in a railway case contrary to the President's desire, or a decision which he considered neither intelligent nor wise, he would have power to remove any of its members.

That issue was not directly before the Supreme Court, and therefore the words of its opinion may not settle it. It is to be hoped that this is so. When a Federal commission is appointed to use its best judgment as an agency of the Government—it being understood that an appeal to the courts always lies from its decisions—any executive interference with it, either before or after the trial of a case, would seem to be unwarranted and most unhappy. Upon such a doctrine President JEFFERSON would have been quick to seize in his controversy with Chief Justice MARSHALL and other Federal Judges. He would have been unwilling to admit real distinction between judicial and quasi-judicial. But the probability is that the recent opinion of the Supreme Court did not actually contemplate giving power to the President to remove members of Federal commissions with whose decision he is displeased. That part of the opinion of the Supreme Court it is better, and presumably it is proper, to consider an obiter dictum.

THE INDEPENDENT VOTE IN VERMONT.

During the recent campaign in Vermont there were Democrats who actually believed that their candidate for Governor, HERBERT C. COMINGS, had a chance of election. The Republican candidate for Governor, JOHN A. WEEKS, was elected as usual, but the Republican majority for that office was 16,348, as compared with 47,577 in 1920. COMINGS, the Democratic candidate, polled 28,293 votes. In 1920 the Democratic total for Governor was 18,917. JOHN W. DAVIS for President received 16,124 votes in 1924; President COOLIDGE had 80,498. Commenting on the substantial vote for COMINGS this year, The Barre Times says that the Republicans "have just undergone "a political scare only equaled by the "1912 election, when their ranks were "split by the Bull Moose movement "and ALLEN M. FLETCHER was elected "Governor by a scant margin." In 1912 the organization Republicans polled 26,237 votes for Governor, the Progressives, 15,269, and the Democrats, 20,001; but that was the year when THEODORE ROOSEVELT was the Progressive candidate for President and lost Vermont by only 1,235 votes. The Vermont Republicans were certainly in a blue funk in 1912, but not because the Democratic Party was formidable. This year there was really no "scare," but it is true, as The Barre Times says, that the Republicans knew that they had been "in something like a real conflict." The enthusiasm of the supporters of HERBERT C. COMINGS was reflected in dispatches sent out to other States saying that Vermont for once might elect a Democrat for Governor.

President COOLIDGE'S Administration was not in any way an issue. It was endorsed at the Republican Convention at Montpelier early in October. The Vermont Republicans, said the platform, would "stand shoulder to shoulder behind him." Nevertheless, the Democratic candidate for Governor polled the largest vote ever recorded for a Democrat, and the Republican majority sank to 16,348. The personal popularity of Mr. COMINGS accounted for some of the votes he received, but Democratic candidates have been immaculate and likable before without doing nearly so well at the polls. Probably he had impressed the electorate by his efficiency as Commissioner of Finance, an office to which Governor PROCTOR appointed him four years ago. Nevertheless, it may be the fact that, as the Barre observer says, "there is developing a "rather formidable array of free-lance "voters in Vermont who are not going "to be tied down to any bonds of party "fealty and who are going to vote as "they please, regardless of the direc-"tions given by the party leaders." It is not to be forgotten that the Administration's candidate for United States Senator, ex-Governor W. W. STICKNEY, had to withdraw when PORTER H. DALE, who was persona non grata, developed so much strength that it was imprudent to stay in the field against him. There must have been many Republicans who voted for COMINGS.

DR. WELCH'S NEW CHAIR.

Johns Hopkins University in establishing a chair for the history of medicine, believed to be the first of such scope in America, is emphasizing the importance of the physician's background. In no other profession, unless it be the ministry, is a background more important than in that which has to do with progress in knowledge and treatment of bodies in which there is something, as Dr. THOMAS BROWNE said, "that can be without us and will "be after us, though it is strange "that it hath no history what it was "before us nor cannot tell how it en-"tered in us." But history in the hands of physicians and surgeons and research students has been written during the three centuries since that physician who desired to be remembered only in the "universal register of God," wrote his "Religio Medici." No one in America knows that history better than Dr. WILLIAM H. WELCH, who is to be the first occupant of the first American chair in this subject.

Dr. WELCH has already two major achievements to his credit. In 1884 he organized the Faculty of the Johns Hopkins Medical School, and in 1916 he organized the Johns Hopkins School of Hygiene and Public Health. In the first he led "a new departure in medical education," and incidentally trained a number of the foremost pathologists of America, besides doing important research work himself. In the second, he organized and directed the work of the first medical institution in the world designed primarily to promote research and teaching in the field of preventive medicine and public health.

Now he enters upon a third undertaking in which the cure and prevention of disease are linked into a unity. With his unusual experience and learning, unsurpassed since Dr. OSLER'S death, and with a personality drawing all men to him, he comes in the Autumn of his life to give of his own culture to the enrichment of those who are to carry on in his profession. Some may look upon such study as a mere ornament in medical practice; but his answer is that it is "an "asset to successful practice and to "the pursuit of medical science." It is essential to a further development of what we now have to show how we came into possession of it. He cites Dr. WILLIAM OSLER, his former associate, "one of the outstanding physicians of all time," as a man whose knowledge was "very largely based on the history of medicine." He might have cited also Sir THOMAS BROWNE:

> I could never content my contemplation with those general pieces of wonder—the Flux and Reflux of the Sea, the increase of Nile, the conversion of the Needle to the North; and have studied to match and parallel those in the more obvious and neglected pieces of Nature which without further travel I can do in the cosmography of myself. We carry with us the wonders we seek without us; there is all Africa and her prodigies in us. We are the bold and adventurous piece of Nature which he that studies wisely learns in a compendium what others labour at in a divided piece and endless volume.

It is the history of man's exploration and discovery in the cosmography of his own self that Dr. WELCH will now teach; and his own achievement is the best testimony to the value of his subject. His entrance upon this work is itself another milestone in the history of medicine in America.

GOVERNMENT AID TO BUSINESS ABROAD.

A reported difference of opinion between the State Department and the Department of Commerce about the value of commercial information furnished by their foreign representatives raises a number of interesting points. On the side of the State Department is the argument that it is the principal channel for official dealings between our Government and foreign nations. Our diplomats abroad have sometimes been embarrassed by the fact that other American officials have dealt directly with foreign authorities without even informing the Minister or Ambassador. There are at most of our embassies military, naval and commercial attachés and sometimes delegates from the Department of Agriculture or the Treasury. The diplomatic contention is that the activities of such persons should be coordinated under the chief of the mission and that all departments should have the benefit of information gathered.

For the Department of Commerce it is to be said that its commercial agents, being trained in business matters and in collecting and preparing statistical material, are in a position to obtain fuller and more prompt information than are the State Department representatives. In this opinion many business men concur. Since Mr. HOOVER took over the Department of Commerce the commercial attachés have rendered invaluable service in promoting foreign trade. This the State Department was not equipped to do. Secretary HOOVER chose his men carefully for their technical knowledge. He realized that American business was suffering because foreign Governments gave active support to their own business men abroad. For years British foreign business has been encouraged and helped by the Foreign Office. The British accept the fact that business is one of the most important factors in the relations between nations. The English official, the English business man, the English newspaper man, whether at home or abroad, is thinking all the time of English interests first.

As respects cooperation between the Departments of Commerce and State in Washington, it is common knowledge that, whatever may be the differences between some of the minor officials, the chiefs are in complete accord. Secretaries HOOVER and KELLOGG have worked together in all matters affecting our interests at home and abroad. If there is any dispute about the respective duties of the two departments in foreign work, it is sure to be quickly and satisfactorily adjusted by these two men.

PUBLISHERS HERE AND IN ENGLAND.

Amalgamation of publishing houses in England is noted by The London Morning Post. It defends not only the consolidation but publishers themselves. Why they stand in need of protection and kind words is not clear, unless the ancient tradition of the grasping fellow who in days gone by ground down his authors still hangs heavy about the business. A writer then had to deal with a combination publisher and bookseller, and he was sometimes ordered to produce the kind of book which that autocrat thought would sell rather than the kind that was seething in his mind.

Nowadays writers are in the superior position. They write what they like and get it published by a mushroom publisher if no old house can be found to take it. Many authors appear to be convinced that the amount of advertising given a book is more effective in selling it than its quality. But these, of course, are not writers of best sellers. All of them, popular or unsuccessful, have now the advantage of belonging to a league, if they choose to join, which assumes the sheltering attitude of any ordinary trade union. Its functions, with the exception of the strike, seem much the same. Perhaps the power of a similar society in England has moved the publishers to organize in opposition.

In this country, where unions of authors, printers and all the other representatives of the mechanical side of book production are firmly established, the effect upon publishers has been quite the opposite. Instead of banding together, the old houses are throwing off new shoots. Not only such new concerns, started by young men who have been associated with the older ones, but also companies set up by business men from totally different fields are now numerous. The list of book publishers today active in New York alone is amazingly long. It is hardly to be expected that all of them will survive, even with thousands of young authors panting for publication. They have sometimes taken a chance with a book that every conservative house in the city had scorned and surprised every one with a best seller and enormous profits. Now the fever is in their blood and they are bound to carry on. Some of them, making money and enjoying the risks, seek an even more hazardous occupation. They go into the business of theatrical production.

TOPICS OF THE TIMES.

Appropriate to Armistice Week.

Next Friday night, Nov. 12, the Franklin Post of the American Legion, at Columbus, Ohio, is to give a reception to former German soldiers who have come to live in or near that city. It is reported that eighty or ninety of them have since the war made their homes in that part of America. In The Ohio State Journal of Nov. 5 there is a picture of the Colonel who was in command of the 166th Infantry shaking hands with a former member of the Bavarian Royal Flying Corps, Lieutenant SEIDLMAYER.

Both these officers saw hard service in France and may actually have been personally opposed to each other in the field. But now they are ready to live their lives together in this country in entire friendship.

Perhaps the case would have been different if soldiers still under the German flag were asked to participate in a celebration of Armistice Day alongside American veterans of the war. The fact that these former enemies are now either American citizens, or on the way to become such, naturally makes a difference in the spirit of immediate cordiality. But even so, the fraternal mingling of men who eight years ago were ready to fight each other to the death should be suggestive of the general obliteration of old hatreds, and the recognition of a common interest in the welfare of the whole world, which certainly ought not to be absent from our thoughts in Armistice week.

But Not One Cent for Housewives.

A man must support his wife "in a manner suitable to their station in life." He must take into consideration the amount of his income; and her home, her clothes, her food and her diversions must cost him a "suitable" proportion of his revenues. But he is not legally bound to give her cash for services in keeping house.

This is the opinion just made public in St. Paul by the legal department of the State of Minnesota. A woman wrote to the Governor to find out if her husband could be compelled to pay her a salary for the work she did. It was more than idle curiosity that prompted her inquiry. She was annoyed, perhaps even infuriated, at the spectacle of the hired girl next door, who drew a salary of $60 a month, board and room free, while she got "not one cent."

Laws for the protection of married women have been enacted in some States. Ancient absurdities, such as the right of the husband to all earnings of his wife, have been eliminated. But this matter of a salary for the housewife is almost too delicate for legislative action.

Certain women in the unfortunate situation of the St. Paul questioner would vote "yes" on such a referendum. And certain men whose wives have a knack of getting what they want without legal aid would reinforce that "yes." But for most couples the old methods of private arbitration, with an occasional flare-up of temper, is preferable to Government interference.

Oxonian Undergraduate Density.

The Oxford University Proctor is a scholar. He writes genuine proctorial English. Is he more surprised or grieved that the undergraduates are so deplorably ignorant as to misunderstand it? He has distributed among them a pale gray pamphlet, as faultlessly written as clad, called "Memorandum on the Conduct and Discipline of Junior Members of the University." The junior members have read, but not perpended. Garden and cloister buzz with wrath. Isis, chief undergraduate paper, overflows her banks with indignation.

"Are we irresponsible? Are we children?" And so on, in the immemorial manner. You are. Can't you read? The Proctor says that "undergraduates will not loiter in the public streets, at coffee stalls or at the stage door of a theatre." That is a too hopeful prediction. If a prohibition was meant, he would have written "shall." He goes on to declare that "undergraduates may not attend any public race meeting," public dance hall, and so forth.

There is no command in this, no word of prohibition, only the statement of a possibility or probability in the proctorial mind. Undergraduates may not. On the other hand, they may. Probably they will.

Grade Crossings Still Too Plentiful.

The question of whether or not the gatemen of the Long Island Railroad were "on the job" at the Elderts Lane crossing when the fatal accident occurred on Thursday night is incidental to the major proposition that the existence of grade crossings near the city and over the main highways is an ever-increasing menace.

It is true that in most accidents at grade crossings the automobile drivers have a large share of responsibility. Too many persons do not pay sufficient attention, or are unwilling to slow down when approaching crossings, or else "step on the gas" in order to get across before the train. On some occasions negligence of the gatekeepers misleads the drivers.

But the fact remains that the grade crossing is antiquated and evil. The removal of such crossings has necessarily been slow because of the enormous expenditure and the technical difficulties in the way of doing the required grading and filling. It has been customary to blame the railroads for not going ahead with the work of removal rapidly enough. They have been hampered, however, with the slowness of the governmental machinery in settling points at issue among the three parties to this work—State, municipality and railroad. But the work must be pushed with all possible speed.

A Republican Need.

To the Editor of The New York Times:

The Republican Party is a necessity, and I entirely agree with THE TIMES that what it wants is leadership, not mere machinery. In the last few years those who should have been leaders either did not exist or declined to stand up and be counted. They resorted to secret conferences, giving out mandates to the Legislature without allowing anybody to know whence or from whom the edicts emanated.

Then, in the last campaign of a few short weeks, they tried to overcome their blunders and stupidity of the last ten years—obviously an impossible task. A year ago the party split wide open on the four amendments. In a meeting held in one of our Assembly districts, which I attended, the speakers who addressed us on the amendments showed a lack of knowledge which dumfounded the audience. Such goings-on, I contend, are, were and will be our undoing until the method is completely changed and we can find some men to assume leadership who will stand up to be seen—who will have clear-cut and positive policies. The Republican Party has never lacked policies in the past and it does not lack them today.

FRANCIS G. LANDON.
New York, Nov. 5, 1926.

A Motto for the Wets.

To the Editor of The New York Times:

The following "Caution" published by Walt Whitman in 1860 is suggested as an appropriate motto for the Wets:

To the States, or any of them, or any city of the States—
Resist much, obey little!
Once unquestioning obedience, once fully enslaved;
Once fully enslaved, no nation, State, city of this earth ever afterward resumes its liberty.

PHILIP SAWYER.
New York, Nov. 5, 1926.

EARLIER THAN MORNING.

Earlier than morning we were out
Where wood and furrow meet,
And there were larks about the sky,
And bluebells at our feet.

My heart was blither than the lark's
That from the furrows rise;
You put your arm around my waist
And kissed my mouth and eyes.

But now the sun is mounted high
And long asleep you are,
Though oceans thunder on your breast
And shells are in your hair.

The scent of bluebells before dawn,
A cold wind off the sea,
Your face that fades with morning
Is all that's left for me.

MAIRE NIC PILIP.

WAYNE B. WHEELER'S VIEW.

He Sees Analogy Between Wet Vote and One to Kill Red-Headed Men.

To the Editor of The New York Times:

An editorial in THE TIMES of Nov. 1, entitled, "The Prohibition Union," says: "Mr. Wheeler comfortably ignores the fact that all his legal contentions have been passed upon by the courts of New York * * * and have been pronounced by all of them to be without force or validity."

The courts of New York have never passed upon the question whether the definition in the proposal submitted to the voters of New York was legal or enforceable. The courts of New York simply held that the Legislature could provide for such a referendum. It is true that the people of the State may vote on any question, any proposal, constitutional or otherwise. That issue was raised in Ohio under the referendum Constitution of that State. By petition the people were asked to vote on the question of the ratification of the Eighteenth Amendment. I carried the case to the Supreme Court, and the court held that it would not interfere with such a referendum vote, even though the proposal was unconstitutional. There can be a ballot in that State and in many other States on any issue. If a petition were presented on a proposal law ordering that all red-headed men should be shot on a certain day at a certain hour, and the petition met the requirements of the law, the question would have to be put on the ballot. Of course, when the courts had to pass on the question of the validity of the proposal, they would declare it invalid and unconstitutional.

The proposal in New York put before the people the question of adopting a definition of intoxicating liquor, which many courts, Legislatures and public officials have already declared to be non-enforceable. We insist that such a proposal is an attack upon law enforcement. None of the courts of New York has passed upon this question.

The other question is whether a State referendum on the change of a Federal law is a legal method of procedure. We respectfully submit that the Federal Government is a representative Government, and the only method of changing its laws or Constitution is through the election of Congressmen to change the law or submit an amendment to the Constitution, and then in the States by the election of Legislatures to ratify or reject such amendment. All these straw ballots simply divert the attention of the people from the only legal method they have of expressing their wishes.

The Union of States is a union on every question which has been submitted to the people by legal procedure and adopted by the voluntary action of three-fourths of the States. In that sense we have a prohibition union, just as we have an anti-slavery union, an anti-polygamy union, or a union on any other national question which has been settled by the people.

The forces favorable to prohibition are willing to meet the wets in any authorized and legal contest; but to spend their time and energy and financial resources in extralegal referenda or straw ballot elections is poor policy, poor economy and poor judgment.

WAYNE B. WHEELER.
Washington, D. C., Nov. 3, 1926.

PACIFISM VS. MILITARISM.

It Is Asserted They Lead Humanity to Different Destinations.

To the Editor of The New York Times:

Major Gen. Charles P. Summerall is quoted as having denounced the use of religion as the cloak of pacifism. If the General were as well versed in pacifism and religion as he is in militarism, he would be aware of the elementary fact that pacifism is religion, that pacifism is pre-eminently the Christian religion. He might as well denounce the use of Christianity as a cloak for charity, or courtesy, or justice, or any other of the great virtues of an unselfish manhood.

We are told on good military authority that war is hell; one of the prime functions of Christianity is to save the world from hell, here and hereafter. Militarism prepares the world to go to hell; pacifism seeks to guide it along a different path, toward Heaven. Militarism claims to defend our country against defeat in war; pacifism seeks to defend our country and all the world against war itself. Militarism relies on war and preparations for war to settle disputes between nations; pacifism establishes genuine peace among nations by the use of peaceful means alone. Militarism constitutes a warning, a threat, a menace between nations in time of peace; pacifism is cooperation among nations for the performance of the world's constructive tasks. Militarism is purely destructive of mankind's best possessions and ideals, including religion itself; pacifism is constructive of the world's best welfare and noblest ideals.

It is, alas, too true that religion, and especially Christianity, has been used throughout the ages as a cloak for militarism; but the sincere devotees of that and other religions have sought to enthrone pacifism in the hearts and lives of men. The days of gods of war should long since have passed away forever, and it is high time that the religion, democracy, the patriotism of this twentieth century Republic of ours, should reject forever the worship of Mars or Woden in any and all of its insidious and nefarious forms.

WM. I. HULL.
Swarthmore, Pa., Nov. 2, 1926.

$1 Tea Not Due to Stolen Spoons.

To the Editor of The New York Times:

The writer of THE TIMES Paris dispatch headed "Tea Costs $1 in Paris Because Patrons Stole Spoons" should have made it clear that it was a dance place which charged this price. The charge for anything one orders in these places—tea, coffee, chocolate, ice cream, port or sherry—is thirty francs, which covers also the cost of the orchestra and dancing. All smart dance places in Paris charge thirty francs in the afternoon for the "consommation." In the evening it is "champagne obligatoire."

About the spoons—I don't know. Maybe they were stolen, but that is not the reason why the tea cost $1.

If THE TIMES correspondent wants a nice cup of tea without dancing, he may get it at a cafe for not more than two or three francs.

GEORGES REVERT.
Paris, Oct. 27, 1926.

PENNELL EXHIBITION TO OPEN AT MUSEUM

Collection of Late Artist's Work Was Gathered With Aid of His Wife.

ON PUBLIC VIEW TOMORROW.

168 Representative Drawings, Etchings, Water Colors and Lithographs to Be Shown.

The late Joseph Pennell, etcher and lithographer, has joined the old masters at the Metropolitan Museum of Art. The Museum, with the aid and advice of Mrs. Pennell, has assembled a fine collection of the etcher's work, which will be on exhibition privately today and publicly tomorrow. The collection occupies four of the new print galleries in Wing K. There are 168 drawings, water colors, etchings, lithographs and illustrated books.

The Metropolitan made selections from Pennell's works rather with the idea of having a representative exhibition than a large one, according to William M. Ivins Jr., curator of prints, who explained that it was purposely held down as to numbers so that it would not tire.

The Bulletin of the Museum, in announcing the Pennell Memorial Exhibition, acknowledges its indebtedness to Mrs. Pennell and the following "who have kindly contributed to the exhibition from their collections: Mrs. John C. Clark, George W. Davison, David Keppell, Mr. and Mrs. Laurent Oppenheim, M. S. Sloan and Mr. and Mrs. Edward L. Tinker."

Mrs. Pennell has written an account of her late husband's life and work to serve as a guide to the exhibition. In the exhibition is a large group of water colors done by Mr. Pennell in Venice, and packed away by the artist to "mellow." They were found by Mrs. Pennell after his death.

The Pennell etching and lithographing equipment, including plates, pens, drypoints, scraping knives, inkers, inks, beeswax, burnishers, printing press and scores of other artists' tools and materials, is also included in the exhibition.

Among his works are some of his etchings of the Panama Canal under construction, the National Capitol, New York City skyline and skyscrapers, Grand Canyon, steels mills, Port of Hamburg and other European sketches. The exhibition will be open to the public until the end of the year.

SEES NEW ERA IN ARMENIA.

Tchobanian Says the Republic Has Learned to Rely on Itself.

Some aspects of the political and economic situation of the new Republic of Armenia, with relation to its progressive development, were discussed by Archag Tchobanian, Armenian poet, at a mass meeting yesterday of his fellow countrymen and others at the Adams Memorial Church in East Thirtieth Street.

"We thought we had lost everything when the Treaty of Lausanne denied us the things which we had asked for and which we believed were rightfully due us," he said. "But a new era has dawned for Armenia. She has now learned to rely on herself and to beware of the promises of the European powers. She will safeguard her national existence and culture by her own efforts.

"One million Armenians in the new republic are enjoying a national life under the administration of their own Government. They have found peace and security by joining the Federation of Soviet Russian States. We have, therefore, an autonomous Armenia, small and circumscribed in area, it is true, but it affords the Armenians an opportunity for national, intellectual and economic development."

Mr. Tchobanian said that while Armenia was physically in connection with Russian territory and in peaceful accord with that country, Armenia was not Bolshevist, but maintained its separate political identity.

After a mention of the needs of the victims of the earthquake at Alexandropol, the meeting contributed to the fund being raised by various Armenian organizations. The meeting was held under the auspices of the New York branch of the National Armenian Liberal Democratic Party.

WOULD MEND BROKEN HOMES

Children's Aid Society Asks $30,000 to Help Unfortunate Families.

An appeal for $30,000 to finance a "repair shop" for broken-down homes was issued yesterday by the Children's Aid Society, 105 East Twenty-second Street.

New York has hundreds of families in need of "repairs," said Charles Loring Brace, an official of the society. Some homes, he declared, had been broken by parents living apart. Illness, family friction, insufficient income, unemployment, all these Mr. Brace declared to be causes of broken-down homes. "In a city like New York, with its tragic ups and downs," he went on, "families even of professional standing often live on the ragged edge of their income. A prolonged illness of the wage earner may eat up the entire savings and the family then find itself against a stone wall. The mother might work if she could find someone to care for the children. She does not wish to place them in an institution. Nor does she know of any reliable person who would board them temporarily. What is she to do?

"To meet such problems the Children's Aid Society finds temporary homes for children whose parents have reached their last resources through misfortune and illness."

PLANS FARM INVENTORY.

New York Agricultural College Will Get Data in January.

ITHACA, N. Y., Nov. 7 (AP).—A farm inventory week in many counties in New York State will be held from Jan. 3 to 8, 1927, under the direction of the farm management department of the New York State College of Agriculture at Cornell University.

It is hoped to obtain inventories by that time from more than 10,000 farmers, along with financial statements that will aid in the study of farm management. In each of the counties in which the inventories will be conducted twenty farms will be selected for the tests.

MOVIES ON LINERS TO AID THE ALIENS

United States Lines to Start Americanization Program on Leviathan Today.

NOTABLES BACK PROJECT

Secretary Davis, Gen. Dalton and Others Expected at Ceremonies on the Ship.

The United States Lines, cooperating with the Motion Picture Producers and Distributors of America, will inaugurate an Americanization program for aliens coming to this country aboard its American flag ships with the arrival here today of the Leviathan. The first program will be shown coming up the bay aboard the liner this morning.

The city's steamboat Macom will leave the Battery at 8:30 with a number of notables aboard who will witness the initial showing. The party as announced last night will include Secretary of Labor James J. Davis, Brig. Gen. A. C. Dalton, President of the Emergency Fleet Corporation; David A. Burke, general manager of the United States Lines; Will Hays, representing the motion picture industry; Benjamin A. Day, Commissioner of Immigration at Ellis Island, and probably Mayor Walker.

Following the docking of the Leviathan at her West Forty-sixth Street pier, the party will go to the Waldorf, where a luncheon will be given in honor of Secretary Davis and Dr. John H. Finley, Chairman of the Council on Adult Education for the Foreign Born, by the motion picture interests. About 100 representatives of organizations interested in the citizenship, education and development of foreign-born residents have also been invited.

The first exhibition on the Leviathan this morning will consist of selections from the First National feature "Abraham Lincoln" and a one-reel educational film on Americanization entitled "Immigration." Virtually all the large motion picture producers have agreed to furnish films for these programs. The pictures include "Barbara Frietchie," "Covered Wagon," "Iron Horse," "North of 36," "As No Man Has Loved" and "Warrens of Virginia."

Following the inaugural program on the Leviathan, aliens on all westbound trips of the George Washington, President Roosevelt, President Harding and the Republic will enjoy these shows, which will be an adjunct to the regular programs.

FIFTY SEIZED AS GAMBLERS.

Arrested in Raids on Two Bronx Houses—27 Are Freed.

Fifty men were arrested early yesterday morning in raids on two alleged gambling houses in the Bronx.

Twenty-four men were seized after detectives, acting on complaints made by persons in the neighborhood, battered down four doors and entered a storeroom in the basement of a tenement house at 906 Simpson Street. According to the raiders, most of those arrested had been playing dice.

A raid on a coffee house at 999 Westchester Avenue resulted in the arrest of twenty-six men, who, it was charged, were playing pinochle and poker. They pleaded not guilty and were discharged.

Among the men arrested at the Simpson Street address were James Latham, negro janitor of the house, and Harry Dunn of 749 Prospect Avenue, the latter charged with maintaining a gambling resort. Latham was discharged in Morrisania Court when he said he had been paid for the use of the storeroom and had taken no active part in the gambling. Dunn's bail of $500 was forfeited when he failed to appear in court. The bail of four other prisoners, held on charges of disorderly conduct, also was forfeited. The eighteen other prisoners were fined ten dollars each.

Twenty-nine men charged with disorderly conduct in connection with an alleged dice game at 8-10 East Twenty-ninth Street were discharged yesterday in Yorkville Court because of insufficient evidence.

"SUICIDE SQUAD" MAN DIES.

Cutler Invited Death by Germs in Spanish War to Aid Science.

Special to The New York Times.

CHICAGO, Nov. 7.—Sergeant William L. Cutler, "Soldier of Civilization," died here today at the age of 71, a victim at last of his gift of himself for the advancement of medical science. He was one of that little band of soldiers in the Spanish-American War known as the "Suicide Squad," who allowed themselves to be inoculated with germs of yellow fever, malaria and other tropical scourges, so that medical men might experiment with them in fighting and conquering these diseases.

His passing today was due to inoculation with typhoid malaria twenty-eight years ago. The disease, while the doctors were fighting it out of his then vigorous body, attacked the valves of the heart, leaving a permanent blight. He had been ill for the last three years.

ISAAC GRIDLEY SCRANTON.

Descendant of Man Who Came Over in 1627 Dies in Rochester.

ROCHESTER, N. Y., Nov. 7 (AP).—Isaac Gridley Scranton, descendant of seventeenth century American settlers and son of one of the first residents of the frontier colony now Rochester, died at his home here today, aged 76. He was Vice President of the Hayden Company, furniture manufacturer.

Early in the last century Hamlet Scranton, grandfather of Isaac, moved from Durham, Conn., to the site of Rochester, erected a log cabin where the Bowers Hotel now stands, and went into the milling business.

Isaac Scranton went to New York in 1887 and established the Hayden Company. He lived there and in Mount Vernon for eighteen years.

Richard P. Hart.

Richard P. Hart, President of the Kirkman Engineering Corporation, 484 Broome Street, died of heart disease during his sleep Saturday night at his residence, 130 East Sixty-seventh Street. He was 69 years old, a son of the late Richard P. and Maria Tillman Hart. His wife, who survived, was formerly Miss Ella Kirkman. Mr. Hart was President and a director of the East Sixty-seventh Street Apartment Building, Inc., the corporation that owns the building in which he lived. Funeral services will be held at the home of his brother, William Howard Hart, at 131 East Sixty-sixth Street, at 3 o'clock tomorrow afternoon. Burial will be at Troy, N. Y.

Morris Block.

KINGSTON, N. Y., Nov. 7 (AP).—Morris Block, Democratic Mayor of Kingston, died today in New York after an operation on his throat. He was 60 years old.

THE SCREEN

By MORDAUNT HALL.

Thunderous Fun.

WE'RE IN THE NAVY NOW, with Wallace Beery, Raymond Hatton, Chester Conklin, Tom Kennedy and others, directed by Edward Sutherland; overture, "Melodies of Southern States"; Harold Telge and Cooper Lawley, "a harmony duo." At the Rivoli.

A note of humor that possesses all the melody of the booming of a big drum is struck successfully by Wallace Beery and Raymond Hatton throughout their new comedy, "We're in the Navy Now," a raucous half-brother to their previous masterpiece, "Behind the Front." An idea of the thunder of fun generated in this nautical explosion can be gathered when it is explained that Chester Conklin keeps in the background as a rather sedate commander of a battleship. His only serious adventure throughout this ordeal is to be locked in the ship's refrigerating room. As for Messrs. Beery and Hatton, their exploits are baffling, and occasionally as this subject is unfurled, one wonders how the delicate Rialto screen can stand it.

Mr. Beery served for many years as an illuminating and impressive screen villain, and so there may be those who favor his film work as a scoundrel over his impersonations of a slow-thinking and hopelessly awkward sailor. Incidentally, Beery and Hatton are alluded to in the subtitles as the "goofy gobs," and, as at least three of the five senses frequently fail the characters in this weird story of the sea, one might assume that Mr. Beery was successful in his exhibition of an artless and unwilling servant of Uncle Sam. He is not even able to dress himself properly, and feverish heights of fun are reached when Messrs. Beery and Hatton attack a hammock. It is true that a few spectators may wonder why they had to go to so much trouble to create laughter, but this minority consists perhaps of those who might think that a tinkling bell is happier music than the clashing of the hammer and tongs.

The classical story of this yarn of two modest men who, through a misunderstanding and strong-armed petty officers join the navy is not concerned with mud, ink, jam or custard pies, but largely with water, the pulling out of plugs, the slashing of ropes, a fair and frivolous maiden and a submarine. Beery's nemesis is a heavyweight prizefighter, who with one blow had sent Beery "out for all night."

On the battleship, commanded by Chester Conklin, one perceives Messrs. Beery and Hatton thinking that the Captain's quarters are adequate for their needs, considering their positions in the navy. Beery even wears the Captain's cap, but he manages to realize that something is wrong when he beholds the erstwhile prizefighter in a warrant officer's uniform.

Chester Conklin has a comic line in a title when it is a matter as to whether he or the Admiral shall go down the rope ladder first.

"Age before beauty," observes Mr. Conklin, and the Admiral evidently appreciates the Captain's familiarity with naval etiquette.

Beery plays the comic sailor in very much the same easy way he does a villain, realizing perhaps the jabs he will make on the risibles of audiences. Mr. Hatton deals, one might say, in a lighter mood, that is if you can call an elephant light when talking of a brontosaurus.

Resourceful Stage Players.

EVERYBODY'S ACTING, with Betty Bronson, Ford Sterling, Louise Dresser, Lawrence Gray, Henry B. Walthall, Raymond Hitchcock, Stuart Holmes, Edward Martindel, Philo McCullough, Jed Prouty and Jocelyn Lee, written and directed by Marshall Neilan; overture, "Sakuntala"; "So This Is America," a scenic; Hans Hanke, pianist; "Moonlight," devised and staged by Paul Oscard. At the Rivoli.

Several cleverly directed episodes and a competent cast are the chief features of "Everybody's Acting," the photoplay now occupying the Rivoli screen. The title has the rare distinction of having some bearing on the story, which, while it is a tried and trusted formula not calculated to weigh heavily on one's mind, at least serves its purpose by providing sane and agreeable entertainment.

The stellar light of this subject is Betty Bronson, the wistful girl whose performance in the picturization of Sir James M. Barrie's fantasy, "Peter Pan," has made her face familiar in all the corners of the earth. In this current subject she competes with such film veterans as Henry B. Walthall, Ford Sterling and Stuart Holmes, and also with those recruits from the stage, Louise Dresser and Raymond Hitchcock. Once again she demonstrates her talent, although she is a little off key when it comes to the more emotional portrayals, which makes one think that her acting is like a girl with a drawing-room voice. It seems as if she never ought to strive for too much power, as she obviously is earnest and sincere in her work. Once she strives to emphasize an emotion, she is like the drawing-room singer trying to make herself heard in a large hall.

Marshall Neilan, producer of the screen conception of Sardou's "Diplomacy," is responsible for this new offering. He also wrote the story.

This film has a tragic beginning and a happy ending, for Doris Poole's mother is murdered by her father and the latter expiates the crime. Doris when an infant, through the drawing of lots, becomes the charge of Michael Poole, one of a group of wandering actors. The years fly by, as they have a habit of doing in the movies, and soon Doris is perceived as an unusually attractive girl. Love enters her life when she meets a taxicab driver, who is the son of Anastasia Potter and therefore worth a million and without a blot on his escutcheon. His reason for appearing at the helm of a taxi is to gather material to write a novel. He hates business and, incidentally, his father is so devoted to golf that he permits Anastasia to guide the destinies of Potter Productions.

Her son's love for the humble little stage orphan is frowned upon by Anastasia, who believes that a sudden and formal call on Doris and her so-called Association of Fathers will make Ted Potter think twice before marrying the girl. But Poole and his friends are equal to Anastasia's invasion, and they make their dwelling impressive by borrowing scenery and costumes from the stage. Ernest Rice (Raymond Hitchcock), an expert in portraying butlers, under duress consents to figure as a menial. The preparations for this scene are adroitly filmed, with busy feet, the piecing of furnishings together, the flash of a clock, the glimpse of hammers, paint brushes, gimlets and screwdrivers. Then the full scene is unfurled and one views a comfortable drawing room, Rice in a perfect butler's suit and the others making the most of their stage talent and clothes. An elderly actress found herself called from a washing board to impersonate a gray-haired dowager. The affair ends in being successful enough to strengthen, if anything, Ted Potter's affection for Doris.

Louise Dresser is excellent in her role of a super business woman. From morning until night she is surrounded by telephones. Ford Sterling fits in splendidly in his role, being funny without too many extravagant gestures. Raymond Hitchcock holds up his end with intelligent comedy. Stuart Holmes, whose portrayals have invariably run to villains, is quite a sympathetic character in this film.

Other Photoplays.

"Forever After," based on Gwen Davis's play, is at the Mark Strand.

At the Hippodrome the screen attraction is "Private Izzy Murphy," with George Jessel.

"The Cabinet of Dr. Caligari" is at the Fifth Avenue Playhouse, 66 Fifth Avenue.

At the Cameo the International Film Arts Guild is offering another week of D. W. Griffith repertoire. "Broken Blossoms" runs through to Wednesday; Thursday, "Isn't Life Wonderful;" Friday and Saturday, "Intolerance."

Tonight, at Jolson's Theatre, the pictorial record of the Eucharistic Congress will be presented. The première of this film, which will run for two weeks, will be presided over by George Cardinal Mundelein and Patrick Cardinal Hayes.

"The Lily" is the film offering at the Academy of Music.

At the Broadway the chief attraction is "Sweet Rosie O'Grady."

"Bardelys the Magnificent," with John Gilbert and Eleanor Boardman, has been held over for a second week at the Capitol.

"The Big Parade" is at the Astor; "The Scarlet Letter," at the Central; Vitaphone subjects and "The Better 'Ole," at the Colony; "Beau Geste," at the Criterion; "Ben-Hur," at the Embassy; "The Sorrows of Satan," at the George M. Cohan; Vitaphone features and "Don Juan," at Warners', and "Syncopating Sue," at the Brooklyn Strand.

JEWISH ACTORS' GUILD PAYS HOUDINI TRIBUTES

Eddie Cantor Breaks Down During Eulogy—Magician's Life Insurance Heavy.

Tribute to both the man and the performer was paid Harry Houdini by his associates in the Jewish Theatrical Guild at the Bijou Theatre yesterday afternoon. The meeting, called primarily as a farewell to Eddie Cantor, First Vice President, who leaves soon for Hollywood, was transformed into a memorial service for the magician, one of the Guild's most faithful and active members.

Mr. Cantor, in the midst of a eulogy of Houdini, broke down and had to be assisted from the stage. Loney Haskell, Secretary of the Guild, declared the magician was one of the most charitable of men and a worker for the Guild whose loss was irreparable.

"When the Jewish Theatrical Guild has a building of its own, we will erect a tablet to Houdini," Mr. Haskell added.

Rabbi B. A. Tintner, who officiated at the funeral services on Thursday and whose father had joined the magician and his wife in marriage, praised Houdini for his services to religion as well as to the stage.

"He was a splendid Jew and a loyal stage man," the speaker declared. "His loss is only in flesh and blood, for his love of his religion and his work will never die."

Houdini preached and practiced the brotherhood of man, Rabbi Tintner said, and he exhorted his hearers to preserve Houdini's spirit and work for the good of all mankind.

William Morris, President of the Guild; Sam Bernard and Nellie Revell were others who praised Houdini.

A large audience had gathered for the tribute and for the godspeed to Eddie Cantor. In it was Sir Harry Lauder, who was introduced from the stage and bowed. Among the speakers was Emanuel La Bagola, an African Jew from the French Sudan, who told of his experiences in the bush and of the manner in which he came into contact with civilization.

It was learned yesterday that despite the hazardous nature of his feats, Houdini was permitted to carry a large amount of life insurance. B. M. L. Ernst, the magician's attorney, said that he did not know just how many policies there were or their value, but he thought that $150,000 would be a safe estimate.

CHARLES J. JAEGLE DIES.

Founder of The Pittsburgh Catholic Observer Was 73.

Special to The New York Times.

PITTSBURGH, Pa., Nov. 7.—Charles J. Jaegle, 73, founder of the Pittsburgh Catholic Observer, and knighted by Pope Benedict for his service in Catholic journalism, died shortly before midnight yesterday in his home, 301 Fisk Street, after a long illness.

Mr. Jaegle was born in Freiburg, Germany, and came to America in 1868, settling in Pittsburgh. In 1880, when a group of German Catholics in Pittsburgh launched the Pittsburgh Beobachter, they chose Mr. Jaegle as manager. He held this position until July, 1898, when he established the Pittsburgh Catholic Observer, official organ of the Diocese of Pittsburgh. He continued as publisher of that paper until ten years ago, when he retired, being succeeded by his son, Charles J. Jeagle Jr. Mr. Jaegle was one of the founders of the Catholic Press Association of the United States and Canada.

Mr. Jaegle was a former trustee of Duquesne University. He is survived by his wife and nine children.

DR. EDWARD C. BRIGGS DIES.

Descendant of John Alden and a Professor in Harvard.

BROOKLINE, Mass., Nov. 7 (AP).—Dr. Edward Cornelius Briggs, descendant of John Alden, Professor of Therapeutics at Harvard since 1895 and author of various papers on odontology and stomatology, died at his home here last night in his seventieth year.

Dr. Briggs had practiced dentistry in Boston since 1878. He became professor emeritus of the Harvard Dental School in 1915.

$6,490 Valentino Tax Lien Filed.

LOS ANGELES, Nov. 7 (AP).—An income tax lien of $6,490, said to be the amount due to the Government on his income for 1924, was filed here yesterday against the estate of Rudolph Valentino, film star, who died recently.

Obituary Notes.

GEORGE ROACH, 79, former Alderman and retired expert for the International Harvester Company, died in Auburn N. Y., yesterday. He traveled extensively for the Harvester Company for many years.

Dr. THOMAS MADISON TAYLOR, who died Saturday night at his residence, 280 Riverside Drive, at the age of 61, was for many years manager of the New York office of the publishing firm of Lee & Febiger. He was a native of Bloomington, Ill. His wife survives. Funeral services will be held at his home this morning.

THOMAS W. McCUE, veteran Grand Circuit driver and well-known breeder of horses, died at his home in Akron, Ohio, yesterday. He was 68.

Other theatrical news will be found on Page 25.

COL. A. D. PORTER DIES; ILL TWO DAYS

Deputy Police Commissioner Twice—Had Stormy Time Serving Under Hylan.

EX-HEAD OF 12TH REGIMENT

Gave Government Important Aid During World War—Was of Revolutionary Stock.

Colonel Augustus Drum Porter, former Third Deputy Police Commissioner and former commander of the Twelfth Regiment, New York National Guard, died early yesterday at St. Luke's Hospital in his fifty-eighth year. Death was caused by rheumatism, which affected his heart. He had been ill only two days.

His first service as a city official came during the Administration of Mayor William J. Gaynor in 1909, when Police Commissioner Rhinelander Waldo, a close personal friend, asked that he accept a Deputy Commissionership. He served until the advent of Mayor John Purroy Mitchel, and he resumed the post under Mayor Hylan and Commissioner Enright.

Early in 1919 began the stormiest episode in Colonel Porter's career, when he was summarily removed from office after being indicted for neglect of duty. It was charged that Colonel Porter had stopped a policeman who was about to arrest a woman. The trial was postponed for months, and then dragged along until it ended in the jury's disagreement in April, 1920. Finally, when a new trial was being planned, Judge Otto A. Rosalsky dismissed the indictment.

During the World War Colonel Porter, both as a military man and a police official, rendered important confidential service to the Government, winning special recognition from Washington. Besides serving in the National Guard, he was a member of the Sons of the Revolution and other military and patriotic organizations. He also belonged to the Union Club.

Colonel Porter married Ella De Ruyter, a descendant of the Dutch Admiral De Ruyter. They lived at 57 West Fifty-eighth Street. Funeral arrangements will be announced today.

GOTTFRIED KRUEGER OF NEWARK DIES AT 89

Brewer and Former Lay Judge of the Highest Court in New Jersey.

Gottfried Krueger, formerly President of the brewing company in Newark bearing his name and of other brewing establishments, died yesterday of anemia at his country home on Cedar Avenue, Allenhurst, N. J., at the age of 89. For eleven years he was a lay judge of the New Jersey Court of Errors and Appeals.

Funeral services will be held at his home in Allenhurst at 8 P. M. tomorrow and at his Newark residence, 601 High Street, on Wednesday afternoon.

Mrs. Sarah Gurney Atha.

Mrs. Sarah Gurney Atha, for many years Treasurer of the Home for the Friendless in Newark, died Saturday night at her home, 756 High Street, Newark, in her eighty-first year. She was born in Newark and spent her whole life there. She was the widow of Benjamin Atha and a daughter of the late Henry Gilmore. Four sons survive. Services will be held at the residence at 2:30 tomorrow afternoon.

Thomas F. Howley.

Thomas F. Howley, Secretary of Maher Brothers, coal and lumber dealers, died yesterday morning at his home on Mason Street, Greenwich, Conn., in his sixty-first year.

Born.

BRANDENBURG—Mr. and Mrs. Julius Brandenburg (nee Sadie Safran, 110 West 96th St.) are happy to announce the birth of a daughter on Nov. 7, at Mount Morris Park Sanitarium.

Engaged.

LANN—LAMBERT—With pleasure we announce the betrothal of Lillian L. Lambert to Max E. Lann.
Mr. and Mrs. J. SHONKOFF.

Married.

SIMMONS—WELD — At Arlington Street Church, Boston, Friday, Nov. 5, by Rev. Paul Revere Frothingham, D. D., and Rev. Endicott Peabody, D. D., Robert Wales Simmons 3d and Frances Stephenson Weld.

HOYT—CARLETON—Mr. and Mrs. Guy M. Carleton announce the marriage of their sister, Elizabeth G., Carleton, to Henry Campbell Hoyt, Nov. 6, in New York.

Died.

Andrews, Annie M.
Atha, Sarah G.
Atkinson, C. W.
Block, Morris.
Bradley, Mary A.
Brumley, Lillian W.
Brush, Louis S.
Carr, Harriet J.
Cluff, Georgie M.
Dickinson, Julia M.
Fannon, Anna C.
Feldstein, Morris.
Flanagan, John, Sr.
Foshay, W. B.
Gagnon, Evelyn R.
Gray, Ellen.
Green, Harriet E.
Hanlon, George.
Harris, Louis.
Hart, Richard P.
Haynier, Charles.
Higbet, Isabelle B.
Holton, Rev. J. B.
Howley, Thomas F.
Hubbard, Adele C.
Hull, Clara Frances.
Ivins, Louise Fox.
Kaufman, Rebecca.
Klonarides, Alice.
Krueger, Gottfried.
Leonori, Elizabeth R.
Litstedt, Margaret.
Lister, Rebecca.
Loveland, Mrs. J. W.
Lulves, Mary.
McDonald, J. W.
May, Frances.
Morrell, Henry.
Muller, Rudolph J.
Newman, E. W.
O'Leary, Alexis F.
Osgood, Harry B.
Pierce, Augustus.
Porter, Augustus D.
Rockefeller, Harry.
Rohr, Adolf.
Russell, Euphemia D.
Ryan, Margaret.
Sammis, Henry Clay.
Scott, Walter L.
Scott, Winfield.
Seymour, John.
Somers, Mary G.
Squier, Stuart Craig.
Stern, Tessie.
Symons, Blanche.
Taylor, Dr. Thos. M.
Thomassen, Clara F.
Thompson, Everett L.
Weingarten, H.
Wells, Jessie W.
Werther, William.
Windurn, Dorothy.
Wreaks, William B.
Zaslawsky, Esther.

Advertisements of births and deaths for insertion in The New York Times may be telephoned until midnight.

Died.

ATKINSON—On Saturday, Nov. 6, 1926, Charles W., beloved brother of John, George, Louis, Lottie Finkdorf and Mamie Gramling. Funeral Tuesday, Nov. 9, at 2 P. M., from F. A. Brunner & Son's Funeral Parlors, 911 2d Av.

BLOCK—Morris, Mayor of city of Kingston, N. Y., husband of Selina Schwab and father of M. Joseph, on Nov. 7, 1926. Funeral 2 P. M. Wednesday, Nov. 10, from Temple Emanu-El, Kingston, N. Y.

BRADLEY—Mary A., wife of the late William T. Bradley, at her home at Jackson Heights, N. Y., on Saturday, Nov. 6, 1926. Funeral private. Interment Woodlawn.

BRUMLEY—Suddenly, on Thursday, Nov. 4, 1926, at Brooklyn, N. Y., Lillian W., widow of James L. Brumley. Funeral services at the Church of the Redeemer, 4th Av., corner of Pacific St., Brooklyn, on Monday, Nov. 8, at 2:30 P. M.

BRUSH—Louis S., at home, in his seventy-eighth year, beloved brother of Pauline Myers and Lillie S. King. Funeral Tuesday, Nov. 9, 1926, at 10 A. M., from his late residence.

CARR—At Huntington, L. I., on Nov. 5, 1926, Harriet J., widow of the late Hosea Carr. Funeral services at her home, Park Av., Huntington, L. I., Monday, Nov. 8, 1926, at 2 P. M. Interment Huntington Rural Cemetery.

CLUFF—Saturday, Nov. 6, Georgie M., the beloved wife of Charles C. Cluff, daughter of the late George M. and Julia A. Smith. Funeral services will be held at her late residence, 338 Clinton Av., Brooklyn, on Monday, Nov. 8, at 8 P. M.

DICKINSON—At her home, Katonah, N. Y., Saturday evening, Nov. 6, 1926, Julia M., wife of Arnell F. Dickinson. Funeral services at her late residence, Wednesday, Nov. 10, 2:30 P. M.

FANNON—Anna Caufield, wife of the late Francis J., devoted mother of Mary, Anna, Marguerite, Francis, Madeline and David, on Nov. 6. Funeral from her residence, 313 East 57th St., Tuesday, Nov. 9, to Church of St. John the Evangelist, on East 55th St., where a solemn Mass of requiem will be celebrated at 10 A. M. Interment at Gate of Heaven Cemetery.

FELDSTEIN—Morris, senior member of Morris Feldstein & Son, 23 Ferry St. Funeral Monday, Nov. 8, 10 A. M., from his late home, 324 Ocean View Av., Brighton Beach.

FLANAGAN—On Nov. 6, 1926, John, Sr., beloved husband of the late Annie Flanagan and devoted father of Joseph, Nellie and Frank Flanagan, native Carrowreagh, Parish of Skreen, County Sligo, Ireland. Funeral from his late residence, 2,107 Coriears Av., on Tuesday thence to St. John's Church, where a solemn requiem mass will be offered for the repose of his soul, at 10 A. M. Interment St. Raymond's.

FOSHAY—At Port Chester, N. Y., Nov. 7, 1926, William B. Foshay, aged 45 years. Funeral service at his late residence, Hawthorne Av., Wednesday, Nov. 10, at 2:30 P. M.

GAGNON—Evelyn Ruth, beloved daughter of Mr. and Mrs. Arthur Gagnon and niece of Lillian W. Palmer. Funeral services at her late residence, 5,619 Mosholu Av., Riverdale, Tuesday evening at 8 o'clock. Interment Wednesday at Greenwood Cemetery.

GRAY—Nov. 5, Ellen Gray. Services Stephen Merritt's Chapel, 223 8th Av., Monday, 7:30 P. M.

GREEN—Harriet Banks, wife of the late William Lawrence Green and daughter of the late A. Bleeker Banks of Albany, Saturday, Nov. 6, in New York City.

HANLON—Suddenly, Nov. 5, 1926, George Hanlon. Funeral services at his late residence, 1,060 Amsterdam Av., Monday morning, Nov. 8, 1926, at 11 o'clock.

HARRIS—Louis, suddenly, on Sunday A. M., Nov. 6, 1926, beloved father of Robert, Abe, Harry, Charles and Max. Funeral Monday, Nov. 8, 1926, 10 A. M. sharp, from his late residence, 2,395 Morris Av., Bronx, Apt. 25. Burial at Bayside Cemetery.

HART—Richard P., husband of Ella Kirkman Hart and son of the late Richard P. and Maria Tillman Hart, on Nov. 7, in the seventieth year of his age. Services at residence of his brother, William Howard Hart, 131 East 66th St., Tuesday, Nov. 9, at 3 P. M. Interment at Troy, N. Y.

HAYNER—On Nov. 6, 1926, Charles, beloved husband of Emma Hayner. Services at his home, 466 Highland Av., Arlington, N. J., on Monday, Nov. 8, at 8 P. M. Interment in Fairmont Cemetery, Newark.

HIGBET—At Greenwich, Conn., Nov. 6, 1926, after a long illness, Isabelle Boudinot, beloved wife of Frank B. Higbet. Funeral service at her home, Peckaland Road, on Tuesday, Nov. 9, at 11:30 A. M. Autos will meet train leaving Grand Central Station at 10:05 A. M. Interment at Trinity Cemetery, 155th St., New York City. Montreal (Canada) and Peoria (Ill.) papers please copy.

HOLTON—Rev. John B. Holton of Morristown, N. J., pastor of St. Michael's, Netcong, N. J., Nov. 7. Notice of funeral later.

HOWLEY—Thomas F., husband of the late Mary Howley (nee Rayens) and beloved father of Margaret M. Howley, suddenly on Sunday, Nov. 7, 1926, at his late residence, 59 Mason St., Greenwich, Conn. Solemn high mass of requiem at St. Mary's R. C. Church, on Tuesday, Nov. 9, at 10 A. M. Interment St. Mary's Cemetery, Greenwich, Conn.

HUBBARD—At Montclair, N. J., on Sunday, Nov. 7, 1926, Adele C., wife of Colonel Elmer W. Hubbard, in her seventieth year. Notice of funeral hereafter.

HULL—On Sunday, Nov. 7, Clara Frances Hull. Services at the Funeral Chapel, 597 Lexington Av., corner 52d St., on Wednesday, Nov. 10, at 10 A. M.

IVINS—Louise Fox, of Hillside Av., Plainfield, N. J., beloved wife of the late De Witt Clinton Ivins, on Saturday, Nov. 6, 1926. Funeral services at the residence of her daughter, Mrs. John T. S. Hunn, 1,218 Prospect Av., Plainfield, N. J., on Monday, Nov. 8, at 3 P. M. Interment in Hillside Cemetery, Plainfield.

KAUFMAN—Rebecca (nee Pollack), on Saturday, Nov. 6, 1926, mother of the late Melanie Johl, grandmother of Max and William John. Funeral Tuesday, 10 A. M., Universal Funeral Parlors, 597 Lexington Av.

KLONARIDES—Alice, in her sixty-second year. Funeral will be held at the residence of her daughter, Mrs. Baruth, 701 West 177th St., Tuesday, Nov. 9, at 2 P. M. Relatives and friends are invited to attend. Interment Mount Hope Cemetery, Westchester.

KRUEGER—At Allenhurst, N. J., at his home, 105 Cedar Av., on Sunday, Nov. 7, 1926, Gottfried Krueger, husband of the late Bertha Laible Krueger, in his ninetieth year. Notice of funeral services later.

LEONORI—Elizabeth Riker of Smithtown and Brooklyn, beloved wife of William H. Leonori, suddenly, at Hotel Mohawk, Brooklyn, Sunday morning, Nov. 7. Funeral services Wednesday at 2 o'clock at St. Mary's Episcopal Church, Willoughby and Classon Avs., Brooklyn, N. Y. St. Louis papers please copy.

LIFSTEDT—Nov. 6, Margaret, wife of Nils. Funeral Stephen Merritt's Chapel, 223 8th Av., Tuesday, 2 P. M.

LISTER—Rebecca, beloved wife of Louis and devoted mother of Joe, Cecilia, William, Julia and Arnold and sister of Ray Feiln, Dr. William M. Addelston. Services Tuesday, 2 P. M., at Alpert Brothers' Chapel, 216 Lenox Av. Interment Mount Lebanon Cemetery, Philadelphia (Pa.) and San Francisco papers please copy.

LOVELAND—At her home in Wardman Park Hotel, Washington, D. C., Nov. 5, Mrs. John Winthrop Loveland (nee Florence Lee Partridge), daughter of Hon. Henry M. Partridge of Elmira, N. Y., beloved wife of John Winthrop Loveland, Department of Justice, Washington, D. C., and formerly of Englewood, N. J. Service at Englewood Presbyterian Church, Englewood, N. J., Tuesday, Nov. 9, at 3 P. M.

LULVES—Mary (nee Murray), on Nov. 7, in her eighty-third year, beloved mother of Joseph, Charles, Harry, William and Walter. Funeral from her late residence, 414 East 240th St., Wednesday, at 10 A. M.; thence to St. Barnabas's Church, 241st St. and Martha Av., Woodlawn, where a requiem mass will be offered. Interment St. Raymond's Cemetery.

McDONALD—On Nov. 7, 1926, Joseph W. McDonald, beloved brother of John A. McDonald, member Castillian Council K. of C., 154; Hercules Council, R. A.; Clerk City Court. Funeral from Universal Funeral Parlors, Lexington Av., at 53d St., Wednesday, at 10 A. M.; thence to Church of St. Gabriel, East 37th St., where a solemn requiem mass will be offered. Interment Calvary Cemetery.

MAY—Frances (nee Levy), dearly beloved mother of Joseph, Sally, Sidney, Henry, Sam, Alfred and Mrs. Selma Mendelsohn. Services at Meyers & Co.'s Riverside Memorial Chapel, 76th St. and Amsterdam Av., Tuesday, Nov. 9, at 10 A. M. Relatives, friends and members of Palestine Lodge, No. 204, F. and A. M.; Isaac Pick Association; Hadassah Lodge, U. O. T. S., and Level Club, Inc., are respectfully invited.

MORRELL—Henry, Commodore U. S. N., retired, on Saturday, Nov. 6, 1926, at Naval Hospital, Brooklyn. Interment Arlington Cemetery, Washington, Tuesday, Nov. 9.

MULLER—Entered into rest Sunday, Nov. 7, 1926, at his residence, 443 East 180th St., Rudolph J. Muller, beloved husband of Elisabeth Worth Muller and devoted father of Alma Wupperman Morgan and Philipina Muller Reinus. Services Wednesday evening, 8 o'clock, at St. Peter's Lutheran Church, Lexington Av. and 54th St. Please omit flowers.

NEWMAN—E. W. Campbell Funeral Church, Broadway, 66th St., Monday, 2 P. M.

O'LEARY—Alexis F., beloved son of Daniel and Margaret Moynihan O'Leary, 1,918 Corteiyou Road, Brooklyn, suddenly, on Nov. 6. Funeral at 9:30 Tuesday morning from Holy Innocents Church, Beverly Road and East 17th St., Brooklyn. Interment at Glens Falls, N. Y.

OSGOOD—Harry E., beloved husband of Helen M. Osgood, passed away early Sunday morning at 27 Cherry Av., Flushing, L. I. New Rochelle papers please copy.

Died.

PIERCE—On Sunday, Nov. 7, 1926, Augustus, beloved husband of Anna E. and father of Edwin H. Pierce of 1,078 Lafayette Av., Brooklyn. Funeral services will be held at the Fairchild Chapel, 96 Lefferts Place, near Grand Av., Brooklyn, Tuesday, Nov. 9, at 8 P. M.

PORTER—Augustus Drum, suddenly, Sunday, Nov. 7, 1926, at St. Luke's Hospital. Notice of funeral hereafter. Philadelphia papers please copy.

ROCKEFELLER—Harry, aged 89, suddenly, Nov. 7, 1926. Funeral from Ferguson Funeral Parlor, 393 St. Nicholas Av., Tuesday, Nov. 9, at 8:30 P. M.

ROHR—Adolf, suddenly, on Nov. 5, 1926, aged 63 years, beloved husband of Sarah Rohr and father of Dr. Leopold M. Rohr, Oscar Rohr, Maxwell Rohr, Mildahmae Charles Rohr, Eleanore La Wall, Rosella and Elizabeth Rohr. Funeral Monday, at 1:30 P. M., from his residence, 271 Olmstead Place, Glendale, private.

RUSSELL—Euphemia Dunlap, on Sunday, Nov. 7, wife of the late James Russell. Funeral services will be held at her home, 376 Park Av., on Wednesday afternoon, Nov. 10, at 11:30 o'clock.

RYAN—Suddenly, Nov. 6, 1926, Margaret Ryan (nee McKeon), beloved wife of James J. Ryan, native of Ballygeer, County Leitrim, Ireland. Funeral from her late residence, 203 East 126th St., Tuesday, Nov. 9. High mass of requiem at St. Jerome's Church, 10 A. M. Interment St. Raymond's Cemetery. Auto cortege. Irish papers please copy.

SAMMIS—Henry Clay, on Nov. 6. Funeral services at his residence, 9,520 Lefferts Av. (119th St.), Richmond Hill, L. I., on Nov. 8, at 8 P. M.

SCOTT—On Sunday, Nov. 7, Walter L., beloved husband of Ann Bowman. Funeral services 8 P. M. Tuesday, Nov. 9, at 133 East 87th St. Navy Post, No. 10, American Legion, invited. Interment Wednesday, Nov. 10, at convenience of family.

SCOTT—On Saturday, Nov. 6, 1926, Winfield, beloved husband of Annie E. Scott. Funeral services at his late residence, 400 Convent Av., Monday evening at 8 o'clock. Members of Cornerstone Lodge, 941, F. and A. M., invited.

SEYMOUR—John, son of the late William Seymour, at Utica, N. Y., on Nov. 5, in his seventy-second year. Interment in the Seymour plot, Woodlawn Cemetery, Monday, 2 P. M.

SOMERS—At Jersey City, on Saturday, Nov. 6, Mary Cleary Somers, beloved mother of Helen C., Daniel E. C. and Marion C. Somers, at her residence, 615 Montgomery St., Jersey City. Solemn high mass at St. Peter's Church on Tuesday, Nov. 9, at 10 A. M.

SQUIER—On Saturday, Nov. 6, 1926, at his home, Greenwich, Conn., Stuart Craig, son of the late William C. and Catherine Craig Squier of Rahway, N. J., and husband of Caroline E. La Bau in the eighty-fifth year of his age. Funeral private at the convenience of the family. Kindly omit flowers.

STERN—Tessie, beloved wife of Max, devoted mother of Lucille, daughter of Adolph and Jennie Rosenberg, at her residence, 610 West 144th St. Funeral services on Monday, Nov. 8, at 2 P. M., at Martin Fleit's Chapel, 239 Lenox Av.

SYMONS—Blanche, in her sixty-ninth year, beloved wife of Mark Symons and loving mother of Mrs. Moses Weil. Funeral from her late residence, 400 Avenue C West, Brooklyn, on Tuesday, Nov. 9, at 2 P. M. Interment Washington Cemetery.

TAYLOR—Dr. Thomas Madison, at his residence, 280 Riverside Drive, the afternoon of Nov. 6. Services at the residence Monday forenoon.

THOMASSEN—Clara F., widow of Frank Thomassen, on Nov. 6, 1926. Funeral services Wednesday, Nov. 10, at 2 P. M., Holy Trinity Church, 65th St. and Central Park West.

THOMPSON—On Nov. 4, in his fifty-sixth year., Everett Laing Thompson of New York, N. Y., and Greendell, N. J., beloved husband of Minnie A. Thompson and father of Everett L. Thompson 2d. Services at Campbell Funeral Church, Broadway and 66th St., Monday, 11 A. M. Interment Greenwood Cemetery.

WEINGARTEN—Heyman, on Nov. 7, beloved brother of Lena Katz and Kate Miller, in his sixty-fourth year. Services at In

THE John Wanamaker STORE

Broadway to Fourth Ave. 8th to 10th Sts. — *Formerly A. T. Stewart* — *Telephone Stuyvesant 4700 Store Hours 9 to 6*

From the Writings of The Founder

Clocks That Do Not Talk

Some clocks don't strike—they just go on for one whole day, and others go on all through 400 days "marking time." You have got to look at them to see what's what.

A clock need not be incorrect because it strikes, neither is it inconsistent in a man to speak as well as act.

Actually it is far greater for a man, a store, or an engine to be broader, deeper and stronger than any speech.

Please look with your own eyes at what is going on here these days. This advertisement is not a label on any empty bottle of a store.

John Wanamaker

Shetland Sweaters

FOR THE JEUNE FILLE OF 6 TO 10

One glance and you exclaim "Hand-knitted!"

The young things certainly are in luck, for Shetland sheep and folk of the Shetland Isles are just determined that Shetland sweaters shall be fashionable and warm. Here's what the shipment contains—

One-color sweaters—$4.95.
V-neck style—in white, navy, green, red, orchid and natural.
Bordered sweaters—$6.95.
V-neck or collar style—with checkered or Fair Isle patterns.

Second Floor, Old Building

Paris Frocks

of mixture Homespun use stripes of color

"pour le sport"

Wanamaker's discovered these frocks for town or country sports wear in a "petite maison" sought by fashionably knowing Americans.

Their homespun warmth is so welcome now . . . . but the colors are as light and optimistic as a summer's day. Being two-piece, the stripes *must* border the jumper, but each manages to do it in a *different* way!

In natural kasha, rose or green tones.

$49.50

The Scarfs that match are 7.50.

The Sports Apparel Shop, First Floor, Old Building

FROM OUR LONDON HOUSE

New Redleaf Frocks

Gay with Bright Colored Smockings For the Little Miss of Two to Six

The little hand-made, hand-smocked frocks that are perennial favorites—so great is their success on both sides of the Atlantic that it is difficult to say whether they are liked most by small rosy cheeked English girls or by future American debutantes. Mothers sing the praises of these frocks—they are so easily laundered.

White mullcord, white dotted swiss, or white muslin spotted with coral, red, green or blue dots, $5.95 to $9.75.

Peach, green, larkspur blue or orchid mullcord or chambray—these frocks have bloomers—$9.75.

Third Floor, Old Building

FROM OUR PARIS HOUSE

Belts Which Encircle the Sports Mode

made by the same facteur for Wanamaker's who created them for Vionnet, Lelong, Talbot, Goupy and Lanvin!

"Le Noeud" upholds its name in a bowknot of metal inlaid with leather . . from *Jeanne Lanvin.*

"Babichon" from *Lelong's* collection uses an arrow of silver or gilt kidskin.

"La Boulle" is twisted pigskin, and introduced by *Suzanne Talbot.*

"Goupille" is as good as its word, for it is fastened by a leather peg. Used by *Jeanne Lanvin,* too

"Le Cygne" was evidently chosen by *Goupy* for its grace and the curved neck of the buckle

Pigskin, Kidskin and Morocco

Kasha . . . Aubergine . . . Verdure . . . Claret . . . Azur

The prices, $6 to $12.

Street Floor, Old Building

New Evening Sandals

Bench-Made Of an Exquisite Paris Brocade Gold or Silver

The vogue of metallic slippers cannot be too greatly stressed. At exclusive supper clubs more than half of the smart women are wearing gold or silver slippers.

This new sandal, mounted on a slender spike heel, will be distinctive in any gathering. Created expressly for us by a bootmaker who takes great pride in his slippers—it is a pardonable pride, for they have all the earmarks of being custom-made. The price—$16.50 pair.

First Floor, Old Building

All lovers of books are invited to attend

Sixth Annual Wanamaker Book Week

IN THE WANAMAKER AUDITORIUM

Week of November 8th to 13th, Inclusive

DAILY AT 2:30 P. M.

With the Cooperation of the Following Publishers:

D. Appleton & Co.
Charles and A. C. Boni
Boni & Liveright
The Bobbs-Merrill Co.
Brentano's
Dodd, Mead & Co.
E. P. Dutton & Co.
George H. Doran Co.
Doubleday, Page & Co.
Harcourt, Brace & Co.
Harper & Bros.
S. W. Morrow Co.
Henry Holt & Co.
Houghton Mifflin Co.
Alfred A. Knopf, Inc.
Little, Brown & Co.
Little McBride
The Macmillan Co.
Minton-Balch Co.
G. P. Putnam's Sons
Charles Scribner's Sons
Simon & Schuster
Frederick A. Stokes & Co.
The Viking Press
Valentine's Manual

HONORARY COMMITTEE

MAY LAMBERTON BECKER, *Author and Book Authority*
HEYWOOD BROUN, *Author and Critic*
HENRY SEIDEL CANBY, *Editor, Saturday Review of Literature*
JOHN FARRAR, *Editor, Bookman*
GILBERT GABRIEL, *Dramatic Critic, New York Sun*
HARRY HANSEN, *Literary Editor, New York World*
DR. JOHN DUNCAN SPAETH, *English Dept., Princeton University*
DR. SIGMUND SPAETH, *Author and Musician*
ELINOR WYLIE, *Author.*

Prominent Authors Scheduled to Appear During Week

May Lamberton Becker
William R. Benet
Berton Braley
Roger Burlingame
Conrad Bercovici
Henry Collins Brown
Alexander Black
Nathalia Crane
Countee Cullen
Will Durant
John Erskine
Harvey Fergusson
Herbert Adams Gibbons
Stephen Graham
Isa Glenn
Milt Gross
Cosmo Hamilton
Forrestine Hooker
Rupert Hughes
J. Rosamond Johnson
James Weldon Johnson
Joseph Wood Krutch
Sidney S. Lenz
Sarah M. Lockwood
Christopher Morley
Elizabeth MacKinstry
Henry Osgood
Fulton Oursler
David Binney Putnam
Terry Ramsaye
Louise Rice
Phillips Russell
Esther Singleton
Dr. Sigmund Spaeth
Arthur D. Howden-Smith
Constance Lindsay Skinner
Daniel W. Streeter
Arthur Tuckerman
S. S. Van Dine
John W. Vandercook
Thyra Samter Winslow
Elinor Wylie
Christopher Ward

SPECIAL ENTERTAINMENT FEATURES During the Week

The Pan-American Quartette from Richard Herndon's Belmont Theatre Revue, *"Americana"*
J. Rosamond Johnson and Taylor Gordon in Negro Spirituals —(*Courtesy Viking Press*)
David Putnam with Motion Pictures of his "Trip Through Greenland"
Daniel W. Streeter, Illustrated African Pictures—Armistice Day Program
Margaret Langdon, *Dancer.*

MONDAY PROGRAM
2:30 P. M.
HARRY HANSEN—*Chairman*

The Pan-American Quartette from Richard Herndon's Belmont Theatre Revue, *"Americana"*
Countee Cullen, *Poet*
Harvey Fergusson, Author of *"Hot Saturday"*
Stephen Graham, Author of *"London Night"*
Henry Osgood, Author of *"So This Is Jazz"*
Louise Rice, *Noted Graphologist*
Phillips Russell, Author of *"Benjamin Franklin,"* a Biography
Thyra Samter Winslow, Author of *"Show Business".*
Elinor Wylie, Author of *"The Orphan Angel"*
Dr. Sigmund Spaeth

No Cards of Admission Required

First Gallery, New Building

AU QUATRIEME

Jolis Cadeaux Pour Noel

Every year *Au Quatrieme* searches out abroad . . . and especially in Paris . . . the loveliest things that can be found for Christmas presents. Things one might well make a flying trip across to procure, and that even then would be apt to elude one, since they are not to be found just anywhere. Things so charming, so distinctive, so new, that for the most part they will not be seen elsewhere on this side. Great shipments of these delightful objects have now arrived. Drawers and shelves and tables are laden as never before with their gaiety of color, their fascinating diversity of charms and uses.

French Boxes, Portfolios, Book Ends and Scrap Baskets

Of the French boxes alone the variety and number are almost beyond belief. All so bewitchingly decorative, with their old prints, their graceful painted designs in the manner of the 18th Century, that one would scarcely think of asking them to be useful also. But they are, exceedingly so! They have been most carefully designed for every sort of practical purpose. For the desk and the dressing table. For matches, for powder, for candy, for cigarettes. Boxes for handkerchiefs, for gloves, for letter paper. Even chests of boxes for a thousand uses. Double boxes, delightfully painted, and completely fitted with rouge, powder, lipstick and down powder puff. Tiny stamp boxes of a cameo-like delicacy. And large festive hat boxes, tied with ribbon and decorated with old fashion prints of special charm.

Not only boxes, but hosts of other things adorned in the same irresistibly engaging ways. Book ends . . . Revolving book stands . . portfolios in every imaginable size, with old maps, old fashion and bird and flower prints and *vues d'optiques.* A large collection alone of those decorated with very fine old hunting prints. Music portfolios that are also music stands. . . Scrap baskets in colors and designs for every room. New fan-shaped ones of painted tole, decorated with old Spanish prints. Others, with plates of fearful and wonderful beasts from old zoological works. Unusual scrap baskets of straw marquetrie, in graceful Louis XVI. designs . . That homely but necessary object, the file, in its various manifestations, turned into something festive and colorful.

Shagreen Boxes

Of great distinction are shagreen cigarette boxes from Paris, with beautifully carved ornaments resembling white jade. And shagreen boxes for playing cards . . . Thermometers made of strips of mirror and bright nosegays would add a gay touch to any bit of wall space. And mirror book ends, trays, candlesticks, boxes and powdering glasses are things all light and lovely.

Modern Pewter

In contrast with these very feminine objects are admirable pieces of modern English pewter for men's gifts. Ash trays, ink stands, tobacco jars and the like. There are also engraved glass ash trays, cigarette holders and boxes as delicate as lace. And unusual ash trays with hunting scene silhouettes.

Painted Tole

Boxes and scrap baskets for the desk and study, made from fine old tooled leather book bindings, also from England, open up still other vistas of choice. As do the objects of painted tole in decorative Directoire designs . . . trays, urns, flower baskets and ink stands . . Nor should one forget the small smoking stands in quaint shapes, their tops of old Directoire and Louis XV. prints under glass. And yet the tale is not half told! Scarcely even begun.

French boxes range in price from 50c for a small stamp or match box to a very large painted box for scarfs or gloves at $40.

Shagreen cigarette boxes with carved ornaments, $35.
Portfolios, $3 to $25.
Large fitted powder boxes, $10.
Mirror book ends, $10.
Tole candy boxes, $8 to $10.
Desk files, $8.
Painted dressing table sets of 11 pieces, $100.
Powdering mirrors, $40.
Revolving book stand, $20.
Scrap baskets, $5 to $35.
Pewter tobacco jars, $15.

Fourth Floor, Old Building

Koro Fei-Ts'ui Jade
8 inches high, 7 inches wide

The Eternal Arts of the East

"The most representative collection in the world is at Wanamaker's"—

said a delegate to the Sesqui-Centennial from the Guild of Jade Lapidaries in Shanghai.

HE CAME expressly to New York to view the collection in our Oriental House! He afterward said that he could not leave the city without telling us . . . in the words quoted above . . . how fine he thought it, adding "it is the finest gathering of objects from China I have ever seen in one place. You have the very choice and unusual pieces of which but few now remain in my country. Our Guild recognizes the fact that Wanamaker's have the most representative collection in the world outside a Museum."

It is a Permanent Exhibition

Not merely for a few months, as famous exhibits are sometimes made in international celebrations. The exhibition here is part of the Wanamaker business, part of our quest for the finest things the world produces. Of course, the thousand and one objects it contains will change from day to day as pieces are bought by connoisseurs, but as a whole the exhibition is here every day.

A Portfolio of the Exhibit picturing 32 specimens will be sent to any address upon request

Oriental House, Fourth Gallery, New Building

Unique and Beautiful Gifts Now Arriving in the China Store

Our personal selection in European markets . . . . Their arrival now suggests the strategy of an early advance on your Christmas list, leisurely choosing a piece here and a piece there.

VENETIAN GLASS

Vases, Bowls, Candlesticks. Scintillating translucent tints. Ruby, Oceangreen, Rose, Amber, Blue, Mulberry, Rainbow colorings, $2.50 to $85.

SCHNEIDER GLASSWARE

Vivid, flaming colors achieved only by this famous French artist. Large and small vases. Fruit and flower bowls. Compotes, Candlesticks, Nut bowls, Pitchers. Scarlet, Rose, Blue, Maize, Ruby, Amethyst. $5 to $150.

ITALIAN POTTERY

Crude peasant ware . . . but are these the sparks of that creative fire that gives the world glorious paintings and great cathedrals? 75c to $425.

MOORCROFT POTTERY

A wide variety of unusual shapes—from one of the foremost English potters. The brilliant contrast of ripe fruits and bright flowers against darker back grounds—with all surfaces highly glazed. $2.50 to $75.

ENGRAVED CRYSTAL

Golden amber glassware from Czecho-Slovakia. Vases, Round, square and oval decanters. Candlesticks. Compotes, bowls and jars. $2.50 to $225.

ITALIAN MARBLE

Many of the figures are mounted on bronze. The collection includes benches, Urns, Flower stands, Fountains, Pedestals, Animals, Birds, Fruit and flower bowls. Many sizes. $7.50 to $500.

DECANTERS OF GLASS AND PEWTER

Interesting examples of Danish craftsmanship—in the shape of antique containers. The glassware is in emerald green; rich golden amber; deep amethyst. $10 to $15.

IMPORTED BRONZES

From France and Italy. The collection includes trays, boxes and classical dancing figures, as well as a wide variety of wild and domestic beasts and birds in lifelike attitudes. Green, Black, Gold and other finishes. $3.50 to $350.

Second Gallery, New Building

We Have Lowered Certain Groups of *Dining Room Furniture*

Many of our open stock designs are offered. Matched suites—not open stock—in several designs. The tags will point your way to THRIFT.

You May Buy Now with a Budget Credit Account

Arrangements may be quickly made at the Little Home That Budget Built, on the Sixth Gallery. A few of them matched suites.

$147.75 for $198 10-pc. walnut veneer and gum suite, Jacobean type.
$250 for $328 10-pc. walnut suite, Jacobean type.
$375 for $750 10-pc. walnut veneer and gum suite, Jacobean type.
$442 for $664 10-pc. walnut veneer and gum suite, Jacobean type.
$550 for $850 10-pc. walnut veneer and gum suite, Jacobean type.
$675 for $1375 10-pc. walnut veneer and gum suite, Queen Anne type.
$748 for $936 10-pc. walnut veneer and gum suite, Italian type.
$850 for $1700 10-pc. walnut veneer and gum suite, Chippendale type.
$970.50 for $1294 10-pc. mahogany veneer and gum suite, Hepplewhite type.
$1045 for $1560 10-pc. mahogany veneer suite, Sheraton type.

Sixth Gallery, New Building

Personally Selected British Overcoats

—Pattern and fabric selected from many
—only true British models chosen
—careful tailoring specified
—Yet the price is only

$48

We personally chose the woolens from Great Britain's unsurpassed group of fleeces, cheviots, saxonies and velours. We chose patterns such as rarely find their way into ready-for-service overcoats. The models are those which the discriminating Londoner selects unhesitatingly—box coats and great coats, skillfully draped. The overcoats are London-made—they have the freedom that gives comfort with an inimitable air of distinction.

Because we bought in quantity, we bought far under the market—a fact which is reflected in the low price—$48.

Street Floor, New Building

HOOVER TELLS GAIN BY ENDING WASTE

Secretary in His Annual Report Declares It Path to Greater Prosperity.

GRATIFIED OVER PROGRESS

Union Wages 238 Per Cent. of 1913, Wholesale Prices 150, as Result of Team Work.

FUTURE OF WATER POWER

Its Full Utilization, With Unified Effort, Seen as Solution of Industrial Problem.

WASHINGTON, Nov. 7 (AP).—Further improvement in the material condition of the people of the United States can come only through better utilization of industrial resources and effort, Herbert Hoover, Secretary of Commerce, declared, in excerpts from his annual report made public today. The goal of all in the economic field, he said, should be the elimination of waste, if American standards of living are to advance.

Mr. Hoover felt it necessary to remark that the objective which he set for statesmanship and industry was a worthy one.

"The moral and intellectual progress of the nation," he said, "is not the offspring of poverty or low-living standards."

He also explained that by waste elimination he meant not an attack upon individual conduct or single plant methods in any industry, but a whole array of activities that lead to attainment of a single end—increased material productivity and more direct distribution of output.

The Commerce Department five years ago, he said, had laid out a program based on the idea that it was "no function of government to manage business," but that it was a Government duty to obtain and circulate information, assist cooperation, and strive to lay out a path for the future.

Objectives Laid Down.

The betterment of rail transportation, increased use of water resources for electric power, reclamation and common carriage and enlargement of the use of electric power were among the objectives laid down, as well as the reduction of manufacturing wastes by establishment of national standards, encouragement of pure and applied scientific research, and development of cooperative agricultural market methods.

How far progress had been made, the Secretary indicated, could be illustrated by simple figures. In August, 1926, the average scale of union wages over the nation was 238 per cent. of the same scale of 1913, while the average of wholesale prices for the same month was only 150 per cent. of the 1913 average.

"These figures," he said, "demonstrate one positive thing, the parallel increase of wages with decreasing prices. A comparison with similar British indices gives evidence that these results are peculiar to the United States."

Credit for Improvement.

In assigning credit for this multiplication of the average man's buying power, the Secretary had high praise for railroad managements and the entire electrical industry. The first group had demonstrated "increasing efficiency in every direction, equipment, personnel and management," by handling more traffic, at decreasing cost, with less labor and more expedition; electrical distribution had brought about enormous expansion, and the current generated was selling for less than the pre-war price. He asked again for national consideration of waterway transportation and utilization of the main rivers and the Great Lakes system.

Though the business world in the last century had more or less resigned itself to intermittency of operation, with periodic ups and downs, the experimental effort to distribute business statistics in a broad way to adjust momentary volume, and to attack seasonal operation, Mr. Hoover continued, had produced tangible results.

"While the causes can probably never be entirely removed and while broad tides of increased or decreased productivity and consumption will continue to flow," he said, "it appears to the department that the violence of these phenomena has been permanently mitigated by the various forces increasingly developed during the last five years. In other words, the curve of the 'business cycle' has, in the belief of the department, been considerably flattened and very large national waste has been to a considerable degree eliminated."

Reorganization of Railways.

WASHINGTON, Nov. 7.—In excerpts from the annual report of the Secretary of Commerce, made public today, Mr. Hoover said, in part:

"Probably the most outstanding single industrial accomplishment since the war has been the reorganization of our American railways. * * * It is an interesting commentary upon Government operation that private enterprise has been able to operate the railways with far fewer employes and at the same time load almost 15 per cent. more cars than the Government Administration. In 1920, the last year of Government operation, the total number of employes rose to 1,909,000 as compared with 1,783,000 in 1925.

"The result of this great reorganization upon the whole economic fabric of the country has been far-reaching. Rapid dispatch has greatly reduced the inventories of the country, has contributed to stabilization of production and employment, and has increased the efficiency of all production and distribution.

"Many unsolved problems in transportation confront us. Much thought must be given the coordination of our railway and water facilities. The economic relations between motor truck and less-than-carload railroad distribution is important. Much can be gathered from further study in domestic packing. Enlarged activity in connection with the Shippers' Advisory Boards will tend further to reduce wastes in distribution.

Use of Electrical Power.

"There has been a large increase in the application of electrical power in manufacturing, and while there has been an increase during this period of between five and six million horsepower used in factory production, there has been no increase in boilers and engines installed within these plants, the increase having been made almost entirely by electrical motors operated through purchased power.

"The application of electrical power to home use has received enormous expansion. The number of homes served has increased in six years from 5,700,000 to over 15,000,000. The number of farms served is expanding rapidly, and in some States, such as California, farm electrification far exceeds that in any other locality in the world.

"This transformation, it may be said at once, has increased the productivity of our workmen beyond those of any other country; it contributes to our maintenance of high real wages and to the reduction of human sweat; it relieves the homemaker of many irksome tasks and adds immeasurably to home comforts.

"There is still further promise of great progress in the reduction of fuel consumption in the extension of electrification, particularly in the further replacement of factory steam plants, in the electrification of our large railway terminals and the expansion of household use of power.

"Water is today our greatest undeveloped resource. Our streams and rivers offer us a possible total of 55,000,000 horsepower, and of this less than 11,000,000 has been developed. Of our 25,000 miles of possible inland waterways probably less than 7,000 are really modernized.

"There are imperative reasons for the execution of a comprehensive plan for the coordinated long-view development of each river system to its maximum utilization. * * * Every drop of water that runs to the sea without yielding its full commercial returns to the nation is an economic loss. The immediate situations, the interest of sound economy and the provision for future needs of the country alike require full use of all our resources."

Butterflies Soar 20 Points As Berlin Bug Bourse Opens

Copyright, 1926, by The New York Times Co.
By Wireless to THE NEW YORK TIMES.

BERLIN, Nov. 7.—Butterflies general rose 20 points on the Berlin Insect Bourse, which opened for the first time today. A number of speculators were caught short on luna moths and were forced to take heavy losses when called.

Dealings in futures were strong and steady, especially in cocoons of African month-end hits and tropical beetles, of which large lots were offered. June-bugs common were slow, and fell four points during the day.

One of the handicaps in today's business was the failure of the exchange board to provide proper facilities for displaying the stocks offered, and another was the lack of classification, but the hope is expressed that these will be overcome before tomorrow's opening.

The Bug Bourse will be open three days this week, and plans have been laid for at least one session weekly.

The highest price paid today was $30 for a well-mounted pair of rare Brazilian butterflies.

STEEL SAWS FOUND IN CELL OF DURKIN

Chicago Slayer Rips Up the Mattress When He Discovers Loss.

Special to The New York Times.

CHICAGO, Nov. 7.—Three steel saws were discovered today hidden in the cell of Martin J. Durkin, convicted murderer, in Cook County jail. Durkin was exercising in the bull pen when the saws were removed, and it was not more than five minutes after his return to his cell that he noted the loss.

In high dudgeon, he set about ripping up his mattress. When the mattress was rescued by jail guards, the prisoner turned the water on and began flooding his cell. Warden Edward J. Fogarty did not say how he induced Durkin to stop that trick, but Durkin did stop. He is known to be sensitive about brutises, especially on his face.

Durkin had been heard telling his jail mates that he expected to make a dash for liberty. He has been sentenced to thirty-five years in Joliet Prison for the murder of Federal Agent Edwin C. Shanahan and two five-year terms at Atlanta for automobile thefts. Three more Federal charges still face him.

Durkin's threat to escape was overheard by a jail guard, who notified Warden Fogarty.

PROTEST TAX ASSESSMENTS

Staten Island Towns Assert Property Value Is Overestimated.

The civic organizations of the towns of Tottenville, Princess Bay, Huguenot Park, New Dorf, Great Kills and Oakwood on Staten Island have received numerous petitions from taxpayers asking that an organized effort be made to reduce the tentative assessment on real and personal property in the Borough of Richmond, which was fixed last Oct. 1 at $276,000,000 by the City Commission of Taxes and Assessments.

The belief that this sum, which is $68,000,000 more than the sum for which the same property was assessed last year, is far greater than the actual worth of the property involved was said to be prevalent among the taxpayers of those towns. It is considered that the Commission of Taxes and Assessments overestimated the property because of the real estate booms in Staten Island in late 1925 and the beginning of 1926.

Borough President John A. Lynch of Richmond said yesterday he believed property on Staten Island had been overassessed, but that his office had no say in the matter. He said he would advise taxpayers to file with the Commission of Taxes and Assessments protests against the present tentative assessment before Nov. 15, which is the last day on which objections may be filed.

ENGINEERS SEEK MORE PAY.

Mass Meeting to Discuss Means to Remedy "Chaotic" Condition.

A mass meeting for the benefit of engineers employed in city departments and architects and others in the technical professions will be held at 6 o'clock this evening at Labor Temple, Second Avenue and Fourteenth Street, under the auspices of the Union of Technical Men, Local 37, affiliated with the American Federation of Labor. Hugh Frayne, representing the American Federation of Labor, will be the principal speaker.

The announcement of the meeting made by the Union of Technical Men said that conditions among the engineers, architects and others in the technical professions were chaotic. "Trained engineers receive salaries as low as $22 a week, as is the case in the Board of Education," the announcement said.

"The upper limit is usually much lower than what the craftsmen in the various building trades receive."

THOUSANDS PARADE IN FLAG CEREMONY

Massing of Colors Service Held at St. Thomas's After Fifth Av. Military Spectacle.

ADDRESS BY GOV. MOORE

He Pleads for Support of Ideals the Flag Represents—Dr. R. H. Brooks Asks Respect for Authority.

Representatives of military, patriotic, veterans and religious organizations, numbering several thousands, paraded along Fifth Avenue with their colors yesterday afternoon and participated in the ceremony of massing of the colors at St. Thomas's Church, Fifth Avenue and Fifty-third Street, an annual feature of the armistice celebration in this city.

The sailors, marines, soldiers, veterans and women marchers paraded past crowds that for the most part remained silent in respectful tribute.

At the church the paraders with their massed colors were greeted by the rector, the Rev. Dr. Roelif H. Brooks, who appealed for respect for authority and obedience to the law, the things, he said, the flag stood for.

Address by Governor Moore.

Governor A. Harry Moore of New Jersey delivered the principal address, but through an accident to the amplifier his words were distinguishable only by a few in the first pews.

The Governor recited part of Kipling's "Recessional" and said the flags represented something that could never be forgotten. He spoke of a recent trip to Valley Forge, where he saw re-enacted scenes of Washington's campaign, and then pictured the difference between the men marching behind the flags in 1917 and 1918 when they went to war and the scene when the flags were carried up the avenue by the same men after their return from fighting underneath them. He appealed for support of this country and the principles that the flag represents.

Just before the parade arrived at the church the line was reviewed by Governor Moore, Major Gen. Charles P. Summerall, Rear Admiral Charles P. Plunkett, Rear Admiral Louis M. Josephthal and their military and naval staffs.

Hundreds of flags, some the battle flags of regiments that fought in the Civil War, others the national flags of the veterans of allied countries, were carried in the parade and in the church were massed in the nave.

Scene a Blaze of Color.

Many of the National Guard units wore their full dress uniforms of blue or gray, and these, with the scarlet trappings of the Veteran Corps of Artillery, the bright colors of some of the allied soldiers and the blaze of color of the flags, made the scene picturesque. The parade formed at Thirty-fifth Street and Fifth Avenue.

Brig. Gen. Oliver B. Bridgman was Grand Marshal and Lieut. Col. Thomas B. Clarke Jr. Chief of Staff. The escort troops under Colonel D. W. C. Falls consisted of one company each of the Sixteenth Infantry from Governors Island, United States Marine Corps, United States Navy, 107th Infantry, 212th Artillery, 165th Infantry, Seventy-first Infantry, 105th Field Artillery, Fifty-first Machine Gun Squadron, First Naval Battalion, Second Naval Battalion.

The military division, commanded by Colonel Thomas Denny, consisted of the Veteran Corps of Artillery and the colors and color guards of the 244th Coast Artillery, 107th Infantry, 212th Artillery (Anti-Aircraft), 245th Coast Artillery, Fourteenth Infantry, 165th Infantry, Seventy-first Infantry, Fifty-first Machine Gun Squadron, 101st Cavalry, 105th Field Artillery, 369th Infantry, Twenty-seventh Division Special Troops, Twenty-seventh Division train, First Naval Battalion, Second Naval Battalion, 258th Artillery, Sixty-first Cavalry Division Officers' Reserve, Sixty-second C. A. C. Reserves, Old Guard, Police Department.

War veterans and patriotic societies in line included Veterans of Foreign Wars, Military Order of the World War, New York Society Military and Naval Officers, Jewish Veterans of Wars of the Republic, Society of Customs Intelligence Bureau, British Great War Veterans of America, and the following posts of the American Legion: Captain Belvidere Brooks, First Division Lieutenant Jeff Feigel, Greenwich Village, Lexington, John Purroy Mitchel, Riverside, Tanks Corps and 107th Infantry.

INCORPORATIONS FALL OFF.

State Totals in Recent Months Drop Below 1925 Record.

Special to The New York Times.

ALBANY, N. Y., Nov. 7.—Stock corporations filed with the Secretary of State's office have shown a falling off during the last three months, according to a statement made public tonight by Mrs. Florence E. S. Knapp. If the ratio is continued during November and December, the 1926 record will not reach that of last year, Mrs. Knapp pointed out.

Up to Nov. 1 a total of 20,194 stock companies had incorporated. The total for 1925 was 24,703.

The greatest decline for the year was in August, when only 1,685 companies were chartered, as compared with 2,019 for August of last year.

In September 1,665 were incorporated as against 1,892 in 1925, while October this year had 2,022, as compared to 2,237 a year ago.

The total capitalization of those chartered in October was $46,578,200; of these 1,748 were in New York, their total capitalization being $38,449,700.

There were 259 companies incorporated which had stock of no-par value.

Nassau County again showed marked activity, leading the State outside of New York City. During October there were 562 real estate corporations, forty-seven devoted to garment making, eleven radio and nineteen motion picture concerns.

New Hospital in Federation.

The Beth Moses Hospital, at Stuyvesant Avenue and Hart Street, Brooklyn, has been officially accepted as a member society by the Brooklyn Federation of Jewish Charities, according to an announcement yesterday by Supreme Court Justice Mitchell May, President of the Federation. The Finance Committee, headed by Walter N. Rothschild, has recommended that the hospital receive $50,000 from the Federation's fund for 1927, and the Women's Auxiliary $15,000.

In Planning Your California Trip
Be Sure to Send for This Free Book.
"40 Ways and More to California and the North Coast." An invaluable aid in selecting a route suited to your taste. Detailed maps indicating the various routes from Chicago and territory covered, also fares and other information. Sent on application to P. G. Fitz-Patrick, General Agent, Chicago & North Western Ry., 360 Broadway, Fond du Lac, Wis.

New Hampshire Boy Jumps Into River, When Fright at Accidental Shot Kills Pal

Special to The New York Times.

LEBANON, N. H., Nov. 7.—Fred Gray, a schoolboy, 12 years old, wrested himself yesterday afternoon from the grasp of a woman who sought to prevent him from leaping over the railing of the Lebanon and White River Junction bridge and jumped to his death in the swiftly swirling current of the Connecticut River.

He had been frightened at the thought that he had killed his playmate, Roland Gray, also 12 years old, while returning from a hunting trip in the woods.

This morning searchers found Gray's body in the woods. A bullet hole from Fred Gray's 22-calibre revolver had struck Roland in the region of the heart, but when a medical examination was made it brought to light that Roland had died from fright, probably caused by the shock of the sting from the bullet.

State and county authorities today declared the case the strangest within their experiences. Both boys had died as the result of fright brought about by a simple accident which would have left only a twinge of pain for one of them.

The boys were classmates in the West Lebanon School. Roland was the son of Edward Gray, a barber, and Fred was the son of Charles Gray, a railroad employe. Their parents have been neighbors for years and the boys have been inseparable companions.

Yesterday they went on a hunting trip in the woods a short distance from town. Fred carried a small revolver. When dusk approached the boys started for home. Roland led the way, with Fred a short distance behind. The latter had the small revolver in his hand as they made their way through the bushes. A branch caught on the hammer and pulled it part way back. When it was released the cartridge exploded and the bullet struck Roland, tearing its way through his clothing. Fred then ran to the river. His body has not been found.

GARDEN CITY DEATH BAFFLES THE POLICE

Indications Point to Suicide of Daniel Dempsey, but No Rope Can Be Found.

FIANCE FELL, GIRL INSISTS

She Is Under Doctor's Care After Finding Body in Home Being Built for Her—Will Appear at Inquest.

Special to The New York Times.

GARDEN CITY, L. I., Nov. 7.—The mysterious death of Daniel Dempsey of Hicksville, L. I., in a new $10,000 home here which he was helping to build for his bride-to-be, Miss Elsie Brown of New Hyde Park, remained unexplained today.

Miss Brown, who found Dempsey lying at the foot of a stairway leading to the attic of the new home, is under the care of a physician. According to the police, she insists that Dempsey must have fallen to his death.

Following the statement made last night by Dr. Howard Phipps of Hempstead that, in his opinion, Dempsey's death was caused by strangulation, Chief Aloysius Conran of the Garden City police force and his staff made a thorough search today of the house where Dempsey was found and of the lots between the house and the Brown home on Fourth Street, New Hyde Park.

They also searched the Brown yard. No rope or other article with which Dempsey could have hanged himself was found, they said. Efforts to learn whether Dempsey was in financial difficulties brought denials from William Brown, the fiancée's father, and from Dempsey's brothers at Hicksville. It was known that he gave the plasterer working on the building $300, and Mr. Brown says that Dempsey was not in debt.

The police found Dempsey's cap on the attic floor and his carpenter's pencil on the sixth step of the stairway leading to the attic. The police said today that the ridge around Dempsey's neck was more prominent on the front of his neck than on the back and that it was about the width of a sash cord.

The indentation on an attic beam directly over where Dempsey's body was found was said to be of a similar width. Coroner Walter R. Jones said the case shows all indications of a suicide. He added that Miss Brown would be summoned to the inquest on Wednesday and questioned.

Fred Squires, the green keeper of the Garden City Country Club, to whose house Miss Brown ran after discovering her fiancé, was questioned by the police, but he could furnish no information which would serve to unravel the mystery.

Chief Conran said Dempsey was a World War veteran and had served in the Signal Corps. Dempsey appeared in good health, according to his brothers, except that at times he complained of stomach trouble.

HELD FOR EXTORTION IN GUISE OF DRY AGENT

Man Who Says He Is a Detective Accused of Collecting $2,050 to Protect a Still.

Special to The New York Times.

ATLANTIC CITY, N. J., Nov. 7.—Samuel Miller, 27 years old, who says he is a Philadelphia private detective, was caught in a trap set for a swindler at the postoffice here last night and has been removed to the Cumberland County Jail on a charge of extortion.

Charles Zahn of Landis Township alleges that he paid $2,050 to a man representing himself as a Federal prohibition agent for "the privilege of operating a still unmolested." Cumberland County officers say that Zahn had been operating a still, which had been raided, and that the offer of protection came shortly afterward.

Miller was arrested by Constable Charles P. Sharp of Cumberland County and Constable Louis Duke of County Prosecutor Repetto's office, when he called at the general delivery window here. A letter said by the Cumberland constable to have contained $500 in marked bills and sent to trap the alleged extortioner was taken from the postoffice, but was not found on Miller. The money, however, was found in his possession, according to the police.

The arrest was made on a John Doe warrant issued by Magistrate Maurice Florentino of Landis Township.

The Advertising Department of The New York Times regrets the omission of 3 columns of advertisements from today's issue.

Real Estate, Steamships, Resorts and Business Page display advertisements must be received before 3 P.M. on the day preceding publication; all other advertisements must be received before 4 P.M.

TELLS FIFTY WAYS TO SAVE IN BUDGET

Economy Committee Gives List of City Practices It Says Tend to Extravagance.

WANTS 1928 STUDY NOW

Suggests Others Follow Berry in Cutting His Personal Service Outlay.

Fifty different ways of making the tax dollar go further and checking city practices which are declared to foster extravagance and inefficiency are listed in a circular made public yesterday by the Municipal Economy Committee, of which former Controller Herman A. Metz is Chairman. The committee suggests that the Board of Estimate as a further method of economy should begin the study of the 1928 city budget now.

Typical of the suggestions for economy are the following:

"Make the comprehensive search for waste and inefficiency which was promised as a first step for the present Administration.

"Repudiate and abandon the theory, which has persisted for many years, that there is no way of extending and improving service but by adding more millions to the budget.

"Instead of starting the next budget by taking it for granted that every step in the present budget is needed, instruct the budget director and budget examiners to ask how much of the current year's budget will be unnecessary next year.

"Make it possible for citizens to learn easily from estimates and budgets not only what cost is proposed but what work it is planned to do with moneys appropriated.

"Stop giving the city and counties credit for savings in State taxes as when the increase for 1927 is understated by nearly $5,000,000 because State taxes are decreased that sum.

"Start at once to consolidate inspectional services so as to reduce unnecessary, wasteful and annoying inspections.

"Require all departments to emulate Controller Berry's example in seeking increased and better service by decreasing his personal service budget.

"Have future budgets and official budget publicity state clearly the total that is appropriated rather than the total minus expected State school taxes, revenues, fees and borrowings.

"Have future budgets show clearly exactly what salaries have been increased and by how much during the past year.

"Stop three printing wastes: unnecessary printing, wasted space in what is printed and wastefully printing supplies separately that might be printed together.

"Show clearly how much of the debt service charged against taxes is for deficits of each revenue-producing activity, like trolleys, docks, central motor repairs, central garage and subways."

DENIES NORRIS USE OF HALL

San Antonio Mayor Acts After Convention Objects to Slayer.

SAN ANTONIO, Texas, Nov. 7 (AP).—The use of the Municipal Auditorium here was today refused to the Rev. J. Frank Norris, Baptist pastor. He had planned to preach there nightly while the building was being used in the daytime by the Texas Baptist convention, from which he has been excluded.

Mayor John W. Tobin canceled Dr. Norris's reservation of the building because of threats to take the convention to some other city if the pastor were allowed to use it. The annual Baptists convention is to be held in the Auditorium from Nov. 17 to Nov. 21.

Dr. Norris, whose trial on a charge of murdering Dexter E. Chipps of Fort Worth is scheduled for Jan. 10, in Austin, has been excluded with his messengers from the State Baptist Convention for several years. The messengers representing Dr. Norris's church, the First Baptist of Fort Worth, have been rejected by vote of the convention because of attacks their pastor has made on officials of the denomination.

It has been the Fundamentalist pastor's custom for several years to hold meetings in the same city simultaneously with the convention.

WILL IGNORE WET VOTE.

Broome County Senator and Assemblymen Uphold Volstead Act.

Special to The New York Times.

BINGHAMTON, N. Y., Nov. 7.—Broome County legislators will refuse to recognize the mandate voted by the people of the State asking a change in the Volstead law.

Senator B. Roger Wales will advocate the passage of an enforcement act similar to that introduced by him at the last session, and Assemblyman Edmund B. Jenks will decline to take any action toward urging a change in the Federal law. Assemblyman Foreman H. Whitcomb, whose district voted against any change in the law, will follow his example.

"I am principally interested in the enforcement of law as it stands on the statute books," Senator Wales said, "and what Congress decides in the way of changing the law is not the business of the Legislature. I am for a State enforcement act similar to that introduced at the last session."

Assemblyman Jenks said: "Inasmuch as the State Legislature has no power to change a Federal statute, I regard the referendum as useless and will take no legislative action to further the mandate."

FAMOUS PETS GIVE ZOO AIR TO WALDORF

Elephants, Alligator and a Leopard, Loaned by Famous Owners, in Popularity Contest.

FIRST PRIZE TO WOLFHOUND

Vasell, Owned by Yvonne d'Arle, Noses Out Billie Burke's Leopard.

What with a wallaby, a couple of young elephants, a small and bulky alligator, a frisky leopard and all sorts and conditions of dogs, including a hefty and bemused Great Dane, the Roof Garden of the Waldorf was transformed yesterday into a cross between a jungle, a pound and a Stravinsky recital. The animals were all entered in the Popularity Contest of Famous Pets of Famous People, which was arranged for the benefit of the New York Women's League for Animals.

Ballots cost $1, and the voting went spiritedly up to a late hour. When the votes had been counted it was found that Vasell, Yvonne d'Arle's Russian wolfhound, was the winner, with 552 votes. The first prize was a sketch of the winner and owner, donated by Anders Randolf.

John Drew, Billie Burke's fledgling leopard, won second prize, a gold medal given by Henry L. Lambert, by receiving 547 votes. Third prize went to Chummie, a chow dog owned by the late Mrs. James Speyer, who founded the Ellin Prince Speyer Hospital for Animals. Chummie, who polled 507 votes, won a companion, a German police dog puppy donated by the Falkland Kennels. Fourth place went to Micky, a German police dog owned by Mrs. Lydig Hoyt. A total of 345 votes bought Micky a new silver collar plate, the gift of Miss Anna Rose Grosvenor.

The list of famous people owners of the famous pets read like a who's who of America's best entertainers. John Barrymore, actor of considerable parts, entered a monkey named the Rogue. Richard Barthelmess was represented by his Great Dane Fury, whose howling must have aped terror to the heart of Steinlen, the taupe colored Siamese cat of Mrs. Heyworth Campbell. Edward Hope, columnist of The Herald Tribune, sent along a Boston terrier that was just as short as his paragraphs. She is called Molly Cule.

Dog and Monkey Paired.

The most curious couple at the show were Punch and Taffy, Punch being a three-months'-old Pomeranian, and Taffy, a squirrel monkey with a tail twice his own length. The squirrel monkey clung tenaciously to the Pom's glossy back, but Punch didn't seem to mind serving as a tree bough.

Sam, a female raccoon belonging to Charles Wagner, allowed herself to be kissed by friendly spectators, but seemed to get nowhere in the voting.

Mr. Albee's elephants, Mary and Jane, seemed not a whit disturbed at the crowd, but could not understand the lack of peanuts. They waved inquisitive proboscides at each passer-by and looked with melancholy eyes at the empty hands. The neighboring Shetland ponies, loaned for the nonce by Miss Mary Aileen Luescher, champed and shied at the waving trunks.

But all this about elephants and stranger animals isn't conveying any idea of the profusion of dogs. Chows, police dogs, Pekinese, terriers, poodles and bulls, all set up a barking and yelping that must have been heard to the two rivers that girdle Manhattan. The most peaceful dogs in the lot were Chinook, an Eskimo belonging to Arthur T. Walden, and Rags, the property of the First Division of the United States Army. Rags was down as an Irish terrier, but dog fanciers had their doubts. Empty cages bore the names of Rin-Tin-Tin, Warner Brothers' "movie" police dog, and Sunnybank Gray Dawn, a collie of Albert Payson Terhune's. These famous pets were expected to arrive momentarily.

Pets of Stage Stars in Show.

Raquel Miller, herself a songbird, brought her two Pekinese, Chin and Black. There were two Kikis in the party, one a kitten entered by Leonore Ulric, and the other a chow belonging to Eddie Downing. Helen Hayes sent Pegio, a Pekinese, to compete, and Mitzi was represented by Biddy a Scotch terrier. Minnie Maddern Fiske had entered Boca, an English bull dog.

But the list, if qualified by descriptive passages, would stretch from the Waldorf to doomsday. A bare recital shows that Fannie Brice was represented by a chow, Taffy; Miss Georgia Caine by a Pekinese, Marchi; Jeanne Engels by a parrot, Mary Eaton by an Irish terrier, Jickie; Hope Hampton by a Russian wolfhound, Leonore Harris by a Pekinese, Frieda Hempel by Bitsy, another Pekinese; Harry Hirshfield by a chow, Fannie Hurst by a Pekinese, Eva Le Gallienne by a Cairn terrier, Tosca; Miss Linda by a Pekinese, Sunny Nuk; Vincent Lopez by Static, the intellectual alligator; Pauline Lord by a Pekinese; Prince Matchabelli by a Sealyham, and so on.

BELGIAN GIRL REFUGEE INHERITS A FORTUNE

Lord Stevenson's Will Provides for Daughter He Adopted During the World War.

Copyright, 1926, by The New York Times Company.
Special Cable to THE NEW YORK TIMES.

LONDON, Nov. 7.—A Belgian girl refugee inherits a fortune of more than $125,000 under the will of Lord Stevenson, who left an estate valued at more than $1,500,000.

Lord Stevenson and his first wife were childless. Both were passionately fond of children, and when the rush to this country of refugees from war-stricken Belgium began they decided to adopt Marie Suzette, the baby daughter of a Belgian artisan. Marie Suzette won the love of her foster parents and was a great favorite with all their friends, including David Lloyd George.

As the first Lady Stevenson was dying, she expressed to her husband the wish that the love which they had lavished on Marie Suzette should be perpetuated in a tangible form when they had gone. Lord Stevenson afterward married Mrs. Stella Johnstone, whose daughter, Avril, he also legally adopted.

Lord Stevenson's will, after making bequests to his two adopted daughters, leaves the residue of the property to the second Lady Stevenson for life, with a remainder of two-thirds in trust for Marie Suzette and her issue and one-third in trust for Avril and her issue.

Will Rogers Sees President In the Big Game of 1928

Copyright, 1926, by The New York Times Co.
To the Editor of The New York Times:

FORT WORTH, Texas, Nov. 7.—It looks like a cinch now that Calvin Coolidge will hear the referee's whistle in the big kick-off of 1928. He has already engaged his old coach, Butler. Coaches should always coach and never play themselves. He has two years to perfect a signal system with him. They have gone into a huddle already.

Yours for accurate weather, scandal and political predictions.

WILL ROGERS.

$3,287,560 AWARDED IN MACY WILL SUIT

Court Rules That Standard Oil Stock Dividends Belong to Mrs. K. M. Ladd.

A NOVEL POINT AT ISSUE

Heirs Contend That She Is Not Entitled to Appreciation in Subsidiaries.

Special to The New York Times.

WHITE PLAINS, N. Y., Nov. 7.—Supreme Court Justice George H. Taylor Jr. of Mount Vernon has just handed down an important decision in a proceeding brought by V. Everit Macy and Walter G. Ladd, substituted trustees under the will of the late Josiah Macy Jr., against Mrs. Kate M. Ladd and other heirs, in which he awards $3,287,560 of stock dividends of the Standard Oil Company, received by the Macy estate, to Mrs. Ladd, a daughter of the decedent. The decision, which covered an intricate question of law and consists of thirty-five typewritten pages, will be filed with County Clerk Charles J. F. Decker at White Plains tomorrow morning.

According to the memorandum of Justice Taylor, the plaintiffs, as substituted trustees of a fund for the benefit of Mrs. Ladd, brought the action for a judicial settlement of their accounts for the period from Dec. 31, 1921, to Dec. 31, 1923. The accounts were approved by all parties in interest except in so far as such accounts evidence the award by the plaintiffs to Kate M. Ladd, the life beneficiary, of the entire amount of two stock dividends, which the Court says are extraordinary in character, as follows:

Four hundred per cent. stock dividend of the Standard Oil Company of New Jersey paid to stockholders of record Nov. 25, 1922; of 78,400 shares at 39%, valuation $3,106,600 and 200 per cent. stock dividend of Standard Oil Company of New York, 3,840 shares at 47½, valuation of $180,960.

Arguments on Dividends.

Justice Taylor in his decision said:

"Acting upon the advice of counsel in making such awards, the plaintiffs submitted propriety thereof to the Court. The life beneficiary contends that each award is legally correct. The remaindermen contend that in part only is it so correct and that at least 18,796 shares of the 78,400 shares of the New Jersey company and at least 965 of the 3,840 shares of the New York company should be awarded to the principal of the trust. The principal contention of said defendants is that to the extent that the stock dividends in question are representative of an appreciation in value of stocks of subsidiary companies held by the corporation declaring the dividends, the dividends must be treated as capital of the trust."

Josiah Macy Jr. died on Oct. 5, 1876, at his country estate at Harrison, N. Y. There survived his widow, Caroline L. Macy, who died Dec. 31, 1898; his daughter, Mary K. M. Macy, afterward Willets, who died in 1903; his daughter, the defendant, and a son, Valentine Everit Macy, who is a millionaire and President of the Westchester County Park Commission. Justice Taylor, in commenting upon the novel questions involved in the suit, said: "The situation presented in the case at bar is one which as far as the research by learned counsel and by myself is concerned has never been passed upon directly by any court."

Shows Great Rise in Stocks.

Justice Taylor in the course of his decision shows the great increase in value of Standard Oil stocks and subsidiary companies and gives a remarkable résumé of figures showing the great income and dividend accounts of the various oil companies. Then he says: "It is urged that such a result gives benefits to the life tenant so out of proportion to the benefits of the remainder-men, that the testator, whose will was probated in 1876, could not have intended what will accrue from this decision to the life tenant. If the testator could have foreseen the remarkable financial success of the great Standard Oil enterprise in the years which intervened between the time of his death and 1922, it may be that he would have made a will more favorable in its terms to those remainder-men. But we may not read into the document anything which he did not write therein.

"The will gives to his daughter, Mrs. Kate M. Ladd, 'the interest and income' of the share constituting the corpus of this trust for her life. It is of no legal moment that such income has been great and will be made so much greater by this determination, for presumptively, such income, however large, was within the testator's contemplation when he provided for his said daughter."

Then Justice Taylor directs judgment for the plaintiffs confirming the award by the trustees to Mrs. Ladd and over-ruling the objections of the other heirs to the distribution of the stock dividends to Mrs. Ladd. It is said that Mrs. Ladd has received close to $15,000,000 from the Macy estate, and she is greatly enriched by this latest court decision.

Two Seek Supreme Court Post.

Special to The New York Times.

WHITE PLAINS, N. Y., Nov. 7.—Democratic politicians asserted today that the fight for the appointment of a Supreme Court Justice in the Ninth Judicial District to fill the vacancy caused by the death of the late Justice William P. Platt of White Plains now lies between John B. Coyle of White Plains and John R. Taylor of Middletown, N. Y. Both are Democrats. Mr. Coyle has the backing of the Westchester Democratic Committee and is a friend of Governor Smith, who will make the appointment. The appointee will run against a Republican candidate next Fall.

BUS CONCERN MAKES NEW FRANCHISE BID

Service Company Now Proposes 10-Year Award With 3% of Revenues to City.

RETAINS THE 5-CENT FARE

And Offers to Operate Only in Manhattan or in Any of Three Other Boroughs Specified.

SHIFTS FINANCE PLAN ALSO

Submits Project to Meet Terms of Equitable Coach—Petition Before Board Thursday.

Acting upon the statement of Mayor Walker that amended bus applications would be received up to the time of granting the franchise, the Service Bus Corporation announced yesterday that it had submitted an amended and supplemental petition to the Franchise Bureau of the Board of Estimate which would come before the board at its meeting on Thursday. The amended application is designed to meet the additional requirements recommended by John H. Delaney, Chairman of the Board of Transportation, whose recent report favored the granting of the franchise for bus operation in Manhattan, the Bronx, Brooklyn and Queens to the Equitable Coach Company.

The amended application of the Service Bus Corporation is in the form of a letter to the Board of Estimate signed by Ernest M. Howe, managing director. In an attempt to meet Mr. Delaney's criticism that its original application was not as favorable to the city as that of the Equitable Coach Company in its offer of compensation to the city, term of franchise and financial responsibility, the Service Bus Corporation has changed its original proposal as follows:

Instead of a twenty-five-year franchise, a ten-year franchise with privilege of renewal for another ten-year period.

Instead of 2 per cent. of its revenues to the city, 3 per cent.

Instead of an offer of the J. Henry Schroder Banking Corporation to market the company's securities, an offer to purchase them outright and provide the necessary capital for the inauguration of the service, in case the company obtains the franchise. This offer also is backed by the banking firm of Edward B. Smith & Co.

The Service Bus Corporation's proposal to operate for a straight 5-cent fare on any route with free transfers within a borough and half rates for school children stands in the new petition.

Summary Made in Letter.

A summary of the company's amended application is contained in a letter to the Board of Estimate from Mr. Howe. Discussing the three points raised by Mr. Delaney, financial responsibility, compensation to be paid to the city and term of franchise, Mr. Howe wrote:

"With reference to the first point, we have filed a letter with the amended and supplemental petition from the J. Henry Schroder Banking Corporation and E. B. Smith & Co., under date of Oct. 13, 1926, which is in the form favorably regarded by the Board of Transportation in its report, and which we submit as a firm and definite underwriting offer, subject to a satisfactory franchise, its legality and the approval of the securities by the Transit Commission and the Counsel for the bankers.

"With reference to the second point, namely, the compensation to be paid to the city, we have amended our petition to read as follows:

"'The company will pay to the city 3 per cent (3%) of the gross operating revenue, and will guarantee a minimum payment of three hundred thousand dollars ($300,000) a year, to be paid in monthly installments beginning with the commencement of operation of the bus routes.'

"We understand that this payment is to reimburse the city for such damage as may be done to the streets over which the buses are operated, but we would respectfully point out that the amount paid to the city is of necessity regulated by the rate of fare to be charged, and we are assured by our engineers that this is a reasonable and proper compensation based upon a straight five-cent fare.

"With reference to the third point, namely, the term of the franchise, we have amended our petition to read as follows:

"'The Service Bus Corporation requests the period of the franchise to be not less than ten years, with the privilege of renewal for a further period of ten years.'

Offers City-Wide Service.

"The Service Bus Corporation is thus prepared fully to meet the requirements of the Board of Transportation with respect to city-wide operation on the basis of a five-cent fare, and to insure its successful installation and operation with the cooperation of its bankers and the guarantee of the International Harvester Company, to whose qualifications and responsibility there can be no valid objection presented. Thus, we are the only petitioner for a city-wide franchise giving a definite guarantee of delivery of buses, assuring the immediate installation of service upon the granting of the franchise."

The Service Bus Corporation also indicated its willingness to accept a franchise for the Borough of Manhattan only, or with any or all the other boroughs, except Staten Island, added as the Board of Estimate might consider desirable.

Gerald P. Tameling is President of the company, and its directors, besides Mr. Tameling and Mr. Howe, are William Schall, Samuel P. Gilman and William R.

Topics of Sermons Preached Yesterday in Metropolitan and Suburban Pulpits

DECLARES AMERICA HOLDS KEY TO PEACE

Rev. C. R. Stetson in Armistice Sermon Urges Active Good-Will and Sympathy.

SAYS NATION IS UNPOPULAR

History Will Ask More of Us, He Feels, Than Demands for Debts and Criticism of Europe.

The Rev. Caleb R. Stetson, rector of Trinity Church, at the head of Wall Street, in his sermon yesterday morning on "Armistice Sunday" said that there had been much talk about doing away with war but this nation had withheld the one constructive thing that would help for world peace—sympathetic help to the peoples struggling to escape another war. A period of silence marked the armistice observations.

"The establishment of world peace will inevitably depend in large measure on our attitude, on our good-will not only expressed orally but actively, on our continued generosity and on our spirit of helpfulness," he said.

"I suppose that our country is at the present time the most unpopular nation in the world. Our diplomatic relations with England have rarely been so untroubled. We hear much from visitors and public speakers of the bonds which unite English-speaking people. It is true to say that there has never been greater interest in things American, and particularly a great admiration for American business methods. It is idle to pretend that there is any real cordiality of feeling or friendliness for our country or our countrymen in England or in France.

"It is small wonder that the average Englishman feels a bit cool toward this country when he finds that the British nation is paying to this country, already the richest and most powerful in the world, about $500,000 a day. When he sees Americans come to England and spend money lavishly, and finds that out of every dollar that he earns he is obliged to give America about four cents, he feels hurt. He feels that there is injustice somewhere.

"We reproach Europeans for not coming to terms and settling their affairs. We do not seem to realize that our retirement after the Treaty of Versailles has enormously complicated the difficulties of any settlement. Europe feels that with our help things might have been much happier at this time.

"The material greatness of America will avail her little before the great tribunal of history if, when her record comes to be examined, it is discovered that to the healing of the nations she contributed nothing but demand notes for debt payments and smug aphorisms on the decadence of Europe. It is not thus that a nation offers proofs of its greatness. And the plain fact is that at the present day America may save the world, and that without it the world will not find salvation."

WANTS DEBTS WIPED OUT.

Dr. Poling Cautions, However, That Cancellation Must Aid Peace.

Dr. Daniel A. Poling Associate Pastor of the Marble Collegiate Reformed Church, Fifth Avenue and Twenty-ninth Street, in a sermon on "Will America Come?" yesterday morning, urged cancellation of war debts to promote peace.

Dr. Poling agreed with Professor Irving Fisher of Yale that the debts could "win the war." He said:

"The United States has a moral obligation not to cancel the debts unless and until by so doing she can make cancellation promote peace. Some of the most astute students of the economic situation are convinced that from the industrial and financial standpoint vast benefits would accrue to this nation were debt cancellation to be agreed upon. But there is a moral obligation. If by debt cancellation we merely release hundreds of millions of dollars to replenish war exchequers, to enlarge navies and increase armies to further the organization of international fears, we would share culpability for future international catastrophies. On the other hand, if we were to support an economic conference that should fix a program of disarmament based upon debt cancellation and outlawry of war, then we would move far toward perfecting the peace, toward keeping our covenant with the dead, toward saving civilization."

WOULD TAKE UP DEBTS ANEW.

Chaplain Knox of Columbia Asks Reconsideration of Cancellation.

The cancellation of war debts should be reconsidered, Chaplain Raymond C. Knox declared yesterday in an armistice anniversary service in St. Paul's Chapel, Columbia University.

"If we are willing to reconsider, we can trust to the people of this nation to act with their accustomed generosity and fairness," said Chaplain Knox.

"The great task committed to us by those who laid down their lives in the war was to do this which Christ directed, namely: so to be reconciled with man that peace shall abide and God's reign be known.

"Either the nations, including this nation, must devise and plan, leave nothing undone, to adjust controversies whenever they arise and so have peace, or else they may allow them to fester and sooner or later bring bloodshed."

URGES 'PEACE PREPAREDNESS.'

Rev. C. E. Wagner Asks "Have We Not Had Enough of Wars?"

"Peace Preparedness" was the subject of the armistice sermon yesterday morning of the Rev. C. Everett Wagner at the West Side Methodist Episcopal Church, 461 West Forty-fourth Street.

Dr. Wagner discussed those who believed that the promotion of national defense was accomplished by greater military provisions. "There are business men who preach it, for it will enlarge their own profits," he said. "There is a Publicity Bureau of the War Department in Washington that releases such articles as 'Penalties of Pacifism,' 'Industrial Preparedness' and 'Adequate Provision for National Defense.'

"Sixty thousand students in high schools and colleges are compelled to take military training. Certain newspapers are advocating that the United States be the greatest nation in the world in preparation for war.

"Have we not had enough of wars? Why not experiment with the other method of peace preparedness that Isaiah stressed? War will be outlawed like other crimes through the gradual crystallization of Christian conscience against it."

PUTS HOPE IN THE LEAGUE.

Dr. Lathrop Says No Instrument Is Fuller of Promise for Future.

Pleading for greater world understanding in an Armistice Day sermon yesterday morning in the First Unitarian Church of Brooklyn, Pierrepont Street and Monroe Place, Brooklyn, the Rev. Dr. John Howland Lathrop urged support for the League of Nations as "the latest cooperative effort" in the international movement to promote good-will among the peoples of the earth.

"Any one who has been in Geneva, as I was for two weeks this past Summer," he said, "cannot fail to feel that no instrumentality is fuller of promise for the future than the League as the nations thresh out their problems and develop ways and means of the common life of the world."

Dr. Lathrop said that he regarded the giving of "our utmost energy and devotion to bring order into the chaos of the world" as this country's "only adequate pledge" to its youth who died in the World War."

PLAINFIELD PASTORS FOR CRUSADE ON WAR

Dr. J. Y. Brock, the Rev. A. S. Knight and the Rev. E. I. Case Give "Peace Sermons."

Special to The New York Times.

PLAINFIELD, N. J., Nov. 7.—Responding to an appeal from the League of Women Voters, several local ministers delivered "peace sermons" today in support of a spiritual crusade against war.

The Rev. Dr. J. Y. Brock of Trinity Reformed Church asked "How long must this weary world wait before the ideals of Jesus are realized?" He paid a tribute to those who sleep in Flanders Fields and said we must keep faith with them to end all wars. He pointed out what could have been accomplished had the cost of the war been applied to building up civilization instead of tearing it down.

The Rev. Arthur S. Knight of the Monroe Avenue Methodist Church declared two distinct movements had developed during the last eight years, one looking toward preparedness and the other to outlaw war. He said he preached a gospel of non-resistance, urging all to love their enemies.

The Rev. E. I. Case of the Hydewood Park Baptist Church urged arbitration as against armistice, emphasizing the importance of talking over matters in dispute before and not afterward.

DR. COFFIN ON FELLOWSHIP.

There Is No Nourishing Intercourse Without Reciprocity, He Says.

"It has been said that great men differ from other men chiefly in their power of self-multiplication. On that basis, how patently Jesus is the greatest of the great," the—Rev. Henry Sloane Coffin, pastor of the Madison Avenue Presbyterian Church, at Seventy-third Street, said at yesterday morning's communion service.

Dr. Coffin, who is the newly appointed President of Union Theological Seminary, said there was no nourishing intercourse without reciprocity and quoted from St. Paul's letter to the Romans in which he used the phrase, "satisfied with your company."

"We speak of one as a 'satisfactory friend,'" he continued. "Paul in his letter to the Romans expected both to give and to receive—'to impart some spiritual gift' and to be 'satisfied with their company.'"

Rev. C. H. Boynton on Near East.

The Rev. Charles H. Boynton made a plea yesterday at St. Peter's Church, Twentieth Street near Eighth Avenue, for the Near East Relief Fund. "The oldest national Christian church in the world," he said, "is the Armenian, which for 1,600 years has kept the people together as a nation. Armenia's contribution in the World War was 300,000 men, 75 per cent. of whom were killed. The orphanages are filled with babies picked up by the roadside, orphanages in Corinth, Nazareth and other cities, maintained by American help. America can be proud of the work she has done in helping these unfortunates."

Old Home Day at De Witt Church.

The De Witt Memorial Non-Denominational Church, at 280 Rivington Street, held its annual old home day yesterday. Eight members who had been present at the first service forty-four years ago came to the meeting. The church is the second oldest mission house in the city. Services are conducted in English, German, Russian and Italian. Among the speakers were Rev. Dr. A. H. McKinney, Superintendent of the New York City Missions, and W. S. Coffin, the President of the New York City Missions.

ELDER ROCKEFELLER AT FOSDICK SERVICE

A Fine Sermon, He Tells Pastor, Who Discusses Difficulty of Living as a Christian Here.

MOTORS FROM HIS ESTATE

In Best of Health Despite His 87 Years—Grandson in Park Avenue Baptist Pew With Him.

John D. Rockefeller, who is eighty-seven years old, motored in from his country estate at Pocantico Hills yesterday morning, to attend services at the Park Avenue Baptist Church at Sixty-fourth Street. At its close, Mr. Rockefeller congratulated the Rev. Dr. Harry Emerson Fosdick, the pastor, on his sermon, and then with his son, John D. Rockefeller Jr. and his sixteen-year old grandson, Lawrence, walked to the younger Mr. Rockefeller's home at 10 West Fifty-fourth Street.

The text of the sermon was taken from Revelation, ii.13, and was, "I know where Thou dwellest." The sermon dealt with the problem of living a Christian life in New York and during it Dr. Fosdick declared, "that as between Podunk and Broadway, I would rather risk trying to be a Christian on Broadway."

Nevertheless, the pastor argued, one of the main reasons why it was so much harder to live a Christian life in New York than elsewhere was because everything here "tends to run toward the accumulation of external settings of life. The effect on youth is tragic. Here in New York most of you young men before me this morning will go into commercial pursuits."

Mr. Rockefeller's attendance was the second time he has worshiped at the Park Avenue Church. The first was when Dr. Fosdick preached there last Winter. Mr. Rockefeller appeared to be in the best of health. It was reported that he had to "show his card of identification" to enter the door reserved for members of the Church. This could not be verified, however.

Ten minutes later Mr. Rockefeller Jr. with Mrs. Rockefeller, their daughter, Mrs. John A. Milton and four of their five sons entered the church.

After the benediction Mr. Rockefeller remained in his pew for a time, where he was joined by his grandson Lawrence. He finally joined the line of those waiting to greet Dr. Fosdick, who said, "Mr. Rockefeller, I am very glad to see you."

"God bless you," replied Mr. Rockefeller. "That was a fine sermon. It was good—all of it was good."

"Thank you, thank you so much for those gracious words," answered Dr. Fosdick.

In his sermon Dr. Fosdick said:

"We may sympathize with ourselves in trying to be disciples of Jesus in New York, but the first disciples had a very much harder time. We lament uncleanness in New York and some of us perhaps sometimes excuse uncleanness in ourselves, but when St. Paul wanted a clean word for 'love' it was hard to find it. It must have been hard to be a Christian in Corinth."

ELIOT AND BRANDEIS PRAISED BY DR. WISE

Rabbi Calls Late Harvard Head a Leader of the Nation and Justice Greatest of Living Jews.

Dr. Stephen S. Wise in his sermon before the Free Synagogue yesterday morning at Carnegie Hall, held up the late Charles W. Eliot, President-Emeritus of Harvard University and Supreme Court Justice Louis D. Brandeis as the highest representatives of American idealism.

Of Justice Brandeis, whom he called the greatest of living Jews, Dr. Wise said:

"It is not good to think that if this jurist, statesman and economist was never sought for the Presidency it was solely because he was born into the Jewish fellowship."

Dr. Wise deplored the withdrawal of Justice Brandeis from active leadership of the Zionist movement and Jewish life in America because of his disagreement with others who, he said, represented second and third rate leadership.

PREACHES ON CRUCIFIXION.

Rev. Mr. Baker Says Christ's Death Was for Our Sins.

The Rev. Gordon H. Baker, pastor of the Washington Heights Baptist Church, Convent Avenue and 148th Street, in his sermon yesterday said that Christ's death on Calvary was not merely a human sacrifice, but God's.

"It was impossible for God to give His only begotten Son to the Cross without giving Himself," he said. "Jesus was not wounded just to appease an angry God, but to manifest the love and divine compassion of our Heavenly Father for lost sinners. Your sins and mine helped to nail Him to the Cross. Peace and cleansing are ours in consequence of the chastisement and scourging that was His."

Canadian Chaplain Preaches Here.

Colonel the Rev. Canon John M. Almond, senior chaplain of the Canadian forces and rector of Trinity Memorial Church, Montreal, preached yesterday morning in the Church of St. John the Evangelist, Eleventh Street, west of Seventh Avenue. He said this was a spiritual world, and that it was only necessary to look below the surface to see that everything on earth was a sacrament. Colonel Almond is conducting a ten-day mission in this city.

Dr. Sockman Assails 'Modern Paul Reveres' Clattering Through Nation Playing on Fear

The Rev. Dr. Ralph W. Sockman, in his sermon on "The Cultivation of Courage" last night at the Madison Avenue Methodist Episcopal Church, at Sixtieth Street, scored "the professional alarmists who thrive by exploitation of fear."

"Playing upon men's fears is a profitable business today," he said. "Society has a host of modern Paul Reveres who go clattering through the countryside warning our citizenry against the hostile invasions from various quarters. Some of these alarmists are sincere, like the original Revere; others, we believe, are not. But most of them, like him, seem to have seen their signals in the dark.

"We are continually being warned against somebody. The churchman is told in baited breath about the dangers of destructive science. Parents are made panic-stricken by reports of the iniquity in schools and colleges. Employers are being constantly put on guard against the Bolshevistic tendencies of the working men; while the employe is made to see red by walking delegates who play up the profits and extravagance of employers. The white race is cautioned against the 'rising tide of color' until it seeks to build a breakwater of racial prejudice and discrimination; and on the other hand the colored races are being roused to fury by those agitators who luridly portray the intolerance and unfairness of the whites.

"The Church must act itself against this exploitation of fear. It must seek to cultivate courage through mutual understanding."

FINDS YOUTH VICTIM OF DARWIN'S DOGMA

For 50 Years Older Generation Has Taught Descent From the Animals, Father Scott Says.

SO YOUTH ACTS THE PART

Modern Attitude in Science and Religion Has Destroyed Respect for God, He Declares.

The Rev. Martin J. Scott, S. J., preaching at high mass yesterday morning at the Church of St. Francis Xavier, 30 West Sixteenth Street, defended the younger generation against the criticisms of the older generation. The younger generation today, he said, was what the older had made it.

"For the past forty or fifty years the older generation has been teaching the younger that man is but a high-class animal, that the God of Revelation is a myth, and that man is not master of his own actions," he said. "Of course, most of this was academic. It was the prevailing teaching in our colleges and the burden of our literature. But ideas do not remain in the classroom or in a book. What was academic in the older generation has been translated into conduct by the younger, with a result which alarms us today. Ideas are seeds. Dogmas develop into deeds.

"If a man is persuaded that he is only an animal, albeit a high-grade animal, he will eventually descend to the level of the animal. Hence the prevalence of sexual excesses at present. If man is persuaded that Revelation is a myth, he will cast authoritative religion aside and become a law to himself. Hence the dreadful plague of crime which has swept over the world of late. If man is taught that he is not master of his passions but their plaything, he will give way to them, with the result that vice stares us in the face at every turn.

"What is the remedy for this condition of affairs? It is respect for God and His law. But God has been ruled out of His world by the so-called philosophers and scientists of the day. They say that the God of Revelation is inconsistent with the facts of life. Because they cannot understand God and His ways they banish Him from His own creation. Man does not understand himself much less may he understand God."

BIDS YOUTH LIVE UP TO PAST.

Dr. Huget Says Deeds of Elder Generation Are a Challenge.

Preaching to a congregation that included many members of the Brooklyn Young People's Conference, the Rev. Dr. J. Percival Huget, rector of the Tompkins Avenue Congregational Church, Brooklyn, defined yesterday morning the achievements of the past as an inspiring challenge to the youth of today.

"We should be guided more by clear thinking than by authority in choosing between good and evil," he said. "But we should not brush aside the teachings of the past. In our approach to clear thinking, while we may discard mere authority, we must always remember that there is a connection between generations."

DR. SPARKS VISITS ORPHANS

Praises Yonkers Youngsters for Their Aid to Cathedral.

The Rev. Dr. Thomas Ayres Sparks, rector of St. Clement's Episcopal Church, in West Forty-sixth Street, journeyed to the Leake and Watts Home School in Yonkers yesterday to address the orphans there on the progress being made in the Children's Arch at the Cathedral of St. John the Divine.

Dr. Sparks told the children that through their concerted effort the arch would stand for all time as proof that the children of this generation had not forgotten religion. He recalled that the first buildings of the Leake and Watts Home stood on the present site of the cathedral, and that the building now being used for the executive offices of the cathedral is the original building used by the founders of the home.

WILSON IS PRAISED AS LOVER OF PEACE

Dr. Ribourg Says Late President Will Be Judged by His Words and Deeds.

HE DECRIES SELF-INTEREST

Declares Nation Should Unite to Maintain Exalted Standards of Right.

A tribute to President Woodrow Wilson as a lover of peace was paid by the Rev. Dr. Albert E. Ribourg in his sermon yesterday morning at St. Andrew's Episcopal Church, Fifth Avenue and 127th St.

"Impartial historians will judge him by his words and deeds," said Dr. Ribourg in speaking of the late President. "Regardless of our political affiliations, we can as a nation, united and indivisible, render to the world the incomparable service of proving that there is at least one great and powerful nation which can put aside programs of self-interest and devote itself to practicing and establishing the highest ideals of disinterested service and the constant maintenance of exalted standards of conscience and right.

"The reason that our Republic endures is because it is founded on the two unshakable props, religion and education, and as long as these two pillars are not undermined by internal dissensions and machinations this Republic will continue to lead the world in the paths of righteousness and peace."

CARDINAL HAYES AT JUBILEE MASS

Leads in Service to Celebrate the Fiftieth Anniversary of Sacred Heart Church.

FATHER CHIDWICK PREACHES

Mgr. Quinn, Pastor, Also Speaks—Celebration Will Continue Through the Week.

Cardinal Hayes officiated at the solemn high mass which began yesterday morning the golden jubilee celebration of the Roman Catholic Church of the Sacred Heart, Fifty-first Street, east of Tenth Avenue. Assisting Cardinal Hayes were the Rev. Fathers Patrick H. Drain, Bishop John J. Dunn, Edward T. Leonard and Arthur J. Kenny.

The Rev. Father John P. Chidwick, chaplain of the battleship Maine when it was sunk in Havana Harbor in 1898 and now pastor of St. Agnes' Church in East Forty-third Street, delivered the sermon. He told of the work of the three pastors of the church since its founding in 1876—the Rev. Father Martin J. Brophy, pastor until 1890; Mgr. Joseph F. Mooney, from 1890 to 1903, and Mgr. Daniel A. Quinn, present pastor.

"It must be with a feeling of great joy," he said, "that those who have had anything to do with this church look back upon its fifty years of growth. For a half century, under the sainted leadership of its three pastors, thousands of souls have been saved from sin, have won salvation and have realized the strength and confidence that come from the knowledge that God loves us and has sent His only Son to redeem us."

Mgr. Quinn told of the early history of the parish and traced its growth to the present time. He said that the parish now had the largest parochial school in the city, that it was the largest parish in territory and one of the largest in population.

The jubilee, which started yesterday morning, will last until the 16th of this month, the feature being a block party which will be held next Saturday night. The Rev. Father Francis A. Corcoran is in charge of the celebration activities.

Finds Religion Grew With Man.

The Rev. Dr. John Herman Randall preached on "This Believing World," the recent book of Rabbi Lewis Browne, at the Community Church, Park Avenue and Thirty-fourth Street, yesterday morning. He declared that despite the criticism of those who pointed to the crude beginnings of religion, it had grown as man had grown and developed.

Settlement of Moral Issues By Vote Is Decried by Bishop

The Right Rev. James R. Freeman, Episcopal Bishop of Washington, spoke yesterday morning at St. James's Church, Madison Avenue and Seventy-first Street. He decried the present tendency to settle moral issues at the polls.

"In the belief that we are making our country clean and wholesome we have almost gone mad on the question of voting and its possibilities for improving humanity," he said. "We are becoming confused in our estimation of values and have forgotten that only recently our own President warned us, 'You cannot substitute virtue of law for virtue of men!' Character, not law, is the backbone of our country. America, which has risen so brilliantly in so short a time, has so risen because she is a nation of Christ."

BISHOP MANNING LINKS BEAUTY WITH FAITH

Cathedral Will Be Mightiest and Most Inspiring Witness for Christ, He Says.

Christians should realize the beauty in their religion, Bishop William T. Manning said yesterday morning in the Cathedral of St. John the Divine. He linked his theme of beauty with a Christian's belief in immortality. Neither of these can be understood, he said, "if we have no creed in which we trust."

"It is the sheer beauty of the Christian religion which draws the world to Christ quite as much as His divine truth," declared the Bishop. "This All Saints season brings that thought to us."

Stressing the duty of a Christian to his church, he continued:

"One thing the world needs is that we shall bring Jesus Christ into His own kingdom, that we shall make Him Lord and Master in His own house, and shall give Him the place that belongs to Him in our hearts and lives and in the lives of all mankind. That is what the Church is for. That is why we want to see this great cathedral finished, because it will be the mightiest and most inspiring witness for Christ in the whole land.

"The power of any parish to witness for Christ can be no greater than the power of the men and women in it. Are you doing your part, not only by giving money, which is the smallest part, but by your spiritual life and earnestness?"

REISNER SAYS WETS JUBILATE TOO SOON

Refers to Election in Sermon and Says Republicans Here Lack Courage.

CALLS CITY CRAZY ON BOOZE

Ministers Are Not Immune From Temptation, He Asserts, Citing Hall-Mills Case.

The Rev. Christian F. Reisner, pastor of Chelsea Methodist Church, 178th Street, west of Broadway, in his sermon last night discussed the Hall-Mills case and the temptation of ministers, and declared that "New York, so crazy over cabarets, movies, theatres and booze, must turn to religion to be saved."

"Wets," said Dr. Reisner, jubilate too easily and too soon. Front-page announcements, he said, reported sweeping victories at the recent election, but "corrections appear in small inside page space, and some New York newspapers will not print any corrections made by 'dry' preachers."

"California went dry by 56,000," he said, "while, when the law voted upon in this referendum was first adopted, it carried by only 25,000 majority. Colorado and Missouri voted strongly dry. Perhaps the Illinois facts are not yet known, though there the drys refused to vote. Massachusetts did elect a wet Senator, but an outspoken dry who enforces the law was chosen Governor. And New York Republicans could have done the same if the same courage had been exhibited."

"Many can see no good in religion because vile habits have killed moral eye nerves. A lot of moral perverts gloat over the Hall case as proving the downfall of religion or excusing their own disreputable habits. Preachers are no more immune to sin than is any other profession to dishonesty or crookedness. If they never felt temptation they could not warn and preach against it. If the Hall habits were not unusual they would not be 'news.'

"The ferocious hardness that makes the Tombs murders possible is the product of heart-ossifying sin. Increased severity and guards will no more cure it than pounding and rolling dry clay will mellow the soil. Religion proves its legitimacy by turning out strong men determined to drive out evil, help the needy and establish happiness in the earth. It will transform men and make them Godlike, and nothing else will.

"It is deplorable that such Christlike work as is done by a hospital should secure its funds through the medium of a rodeo."

Your Man Friday
every day in the week

THE flip of a switch—the jab of a plug—presto! A "Man Friday" is at your service—far more prompt and powerful than Crusoe's: to clean your house, make your clothes, cook your food, carry you to work, light your office and run the machines in your shop.

All these things electricity does faithfully for industry and the home through the 60,000 quality electrical supplies that Graybar distributes.

Building a new home or re-wiring an old one? This booklet will give you valuable suggestions. Free! Send for M1

GraybaR
Successor to Western Electric Supply Dept.
Electrical Supplies

401 Hudson St. New York City Walker 5000
32 Myrtle Ave. Brooklyn, N. Y. Triangle 1500
105 West 40th St. New York City Pennsylvania 5000
232-4 Halsey St. Newark, N. J. Market 5000

Wholesale Only

THE GRAYBAR TAG UNDER WHICH 60,000 QUALITY ELECTRICAL SUPPLIES ARE SHIPPED

Wholesale Only

STEEL Casement Windows

Economical Beautiful and Practical

Endorsed by leading builders. In the finest New York apartments. Weathertight and safe in the recent Florida storm. Insist on Truscon Casements. Quotations and catalog free.

Phone or write

TRUSCON STEEL COMPANY
51 Union Square, New York.
PHONE: STUYVESANT 7181

MISS DODGE TO WED WILLIAM H. BEERS

Her Betrothal Announced by Her Parents, Mr. and Mrs. Murray Witherbee Dodge.

FIANCE SERVED OVERSEAS

He Is Secretary of the New York Institute of Architects—Miss Foote Engaged.

Mr. and Mrs. Murray Witherbee Dodge of 823 Park Avenue and Mount Kisco, N. Y., have announced the engagement of their daughter, Miss Elizabeth Lee Dodge, to William Harmon Beers of 662 Lexington Avenue.

Miss Dodge attended Miss Chapin's School in this city, Miss Porter's School in Farmington and made her début a few years ago in New York. She is a member of the Junior League. Her sisters are Mrs. William F. C. Ewing and Mrs. James W. Husted Jr. She is a granddaughter of Mrs. Arthur M. Dodge and of the late Mrs. Fordyce Dwight Barker.

Mr. Beers is a graduate of Columbia University and of the Beaux Arts in Paris. He is Secretary of the New York Institute of Architects and a member of the Racquet and Rockaway Hunting Clubs. During the World War he served overseas as a Captain in the 601st Engineers.

Foote—Holden.

Mrs. A. Ward Foote of Cleveland, Ohio, and Guilford, Conn., has announced the engagement of her daughter, Miss Katharine Winifred Foote, to Dean H. Holden, son of Mrs. L. Dean Holden of the Ambassador Hotel. Mr. Holden and his mother formerly made their home in Cleveland. Mrs. Holden returned to New York a month ago after spending the Summer at Woodleigh, her place at Blue Hill, Me.

EAT CAKE FROM 'AL' SMITH.

Friends at White Sulphur Light 4 Candles for 4 Terms.

Special to The New York Times.

WHITE SULPHUR SPRINGS, W. Va., Nov. 7.—William H. Todd and other New Yorkers arrived here yesterday on a special car. Most of those in the party will remain for three weeks and take the baths. Mr. Todd left for Pinehurst after giving a large dinner at the Greenbrier.

The feature of the dinner was a huge cake sent to Mr. Todd by Governor Alfred E. Smith, on which were placed four candles, emblematic of the Governor's four elections. Mr. Todd blew out three and left the fourth lighted, expressing the hope that the Governor's fourth term would exceed the others in brilliance.

At the dinner were John F. Gilchrist, Chairman of the New York Transit Commission; Sheriff Flynn, Tammany leader in the Bronx; Thomas Farrell, Vice President of Burns Brothers Coal Company, and Mrs. Farrell; William H. Lahey, Chief Police Inspector; William H. McCormack, Vice President of the United States Trucking Corporation, of which Governor Smith formerly was Chairman, and Mrs. McCormack; Judge and Mrs. William A. Farrell, Mr. and Mrs. Joseph J. O'Brien, Mr. and Mrs. John McCaffrey, Mr. and Mrs. William McCluff, Mr. and Mrs. Henry Hughes, Mrs. Vincent O'Brien, William Mahon, Mrs. Daniel McCoy and Mrs. William McCoy.

Reception for German Students.

Under the auspices of the Institute of International Education, Mrs. Joseph Perkins Chamberlain will give a reception and musicale for German students studying at American universities this year, at the Colony Club on Nov. 29. Carl Friedberg, pianist, and the New York String Quartet will give the musical program. Stephen P. Duggan, Director of the Institute, will deliver an address and Carl J. Friedrich will present the students.

The hostesses will be Mrs. George Wood Bacon, Mrs. Robert J. Caldwell, Mrs. Carrie Chapman Catt, Mrs. H. Edward Dreier, Mrs. Rudolf A. Erdsloch Mrs. Alfred F. Hess, Mrs. Charles P. Howland, Mrs. James Lees Laidlaw, Mrs. Henry Goddard Leach, Mrs. David Hunter Miller, Mrs. Edgerton Parsons, Mrs. Samuel Thorne, Mrs. Charles L. Tiffany, Mrs. Frank D. Tuttle, Mrs. Frank A. Vanderlip, Mrs. H. Otto Wittpenn, Mme. Anne E. Schoen Rene, Miss Valentine L. Chandor and Miss Ruth Morgan.

American Legion Armistice Ball.

The American Legion, Bronx County, will hold its annual Armistice Eve ball Wednesday at the Grand Concourse Hotel. There will be a parade of the colors at midnight. Represented in the line of march will be many Legion posts, the French Great War Veterans, Disabled American Veterans, United Spanish War Veterans and Polish Great War Veterans. Flags of all the allied nations will be carried and guards of honor will be furnished by the National Guard regiments in the Bronx, the regular army, navy and marines. It is expected that Mayor James J. Walker and Mrs. Walker will lead the parade.

Protestant Unity League Benefit.

The performance of "Criss Cross," with Fred and Dorothy Stone, at the Globe Theatre on Nov. 29 will be given for the benefit of the Protestant Unity League. The league was organized in 1919 and is closely affiliated with the Protestant churches of Greater New York. The Rev. Charles K. Gilbert is President of its Board of Directors.

Among those who have subscribed to the performance are Dr. and Mrs. Antonie P. Voislawsky, Mrs. George D. Ali, Mrs. J. Elwood Briggs, Dr. and Mrs. George Kunz, Mrs. Henry Cole Quimby, Mrs. Woodbury C. Langdon, Mrs. Gilbert S. B. Darlington, Mrs. Edward L. Ballard, Mrs. Henry Morgan Brookfield and the Rev. and Mrs. George W. Carter.

Mrs. L. H. Lapham to Be Hostess.

Mrs. Lewis H. Lapham of 420 Park Avenue will give a supper tomorrow for a committee that annually comes to New York to review the national budget of the Young Women's Christian Association. On the committee are Mrs. Charles R. Brown of New Haven, Conn.; Mrs. C. A. Bemis of Spokane, Wash.; Mrs. E. E. Danly of Hastings, Neb.; Miss Julia Moore of Richmond, Va.; Miss Harriet Vance of Minneapolis; Miss Grace Williams of Kansas City, Mo., and Mrs. George Anderson of this city. Mrs. Lapham is Chairman. Among the members of the National Board invited to meet the guests from out of town are Mrs. James Stewart Cushman, Mrs. Arthur Curtis James, Miss Katharine Lambert, Mrs. John D. Rockefeller Jr., Mrs. John French and Mrs. George B. Ford.

SOCIAL NOTES

New York.

Mr. and Mrs. Boykin C. Wright, who were married in St. Bartholomew's Church in September, are returning tomorrow on the Olympic from their wedding trip to Europe. Mrs. Wright is the former Miss Miriam Harriman, daughter of Mr. and Mrs. Joseph Wright Harriman. Mr. and Mrs. Wright will make their home at 1,088 Park Avenue.

Mr. and Mrs. Frederick M. Gould, who were married last Tuesday, will return tomorrow from their wedding trip to White Sulphur Springs and will be at the Barclay.

Mr. and Mrs. Edward Wyckoff Harris gave a dinner at the Plaza last night for Mr. and Mrs. Winchester Fish and Mr. and Mrs. Charles H. Guye.

The Countess of Lauderdale, who sailed for Europe early in June after passing last Winter in Florida, is returning tomorrow on the Olympic.

Miss Marian Gould, who is at the Madison with her parents, Mr. and Mrs. William S. Gould, will sail for Europe next month to pass the Winter on the Riviera with Mrs. Henry Lockhart Jr. and Miss Meredith Lockhart.

Lady Ward is sailing tomorrow night on the Mauretania to join her husband, the Hon. Sir John Hubert Ward, at Dudley House, their home in Park Lane, London, after visiting her mother, Mrs. Whitelaw Reid. Lady Ward is the former Miss Jean T. Reid.

Mr. and Mrs. John Farson, formerly of 830 Park Avenue, have taken an apartment at the Ritz Tower for the Winter.

Mrs. James T. Harahan of the Plaza is sailing tomorrow night on the Mauretania with her niece, Miss Martha Harris of Memphis, Tenn. They will spend the Winter in India, where they plan a series of tiger hunts. Mrs. Harahan's hunting equipment will include a motion picture camera.

Mrs. Cameron McRae Winslow, wife of Rear Admiral Winslow, U. S. N., and the Misses Theodora and Emelie Winslow have come from Newport and are at 14 East Sixtieth Street for a few days.

Mrs. Gifford Cochran and Miss Jean Cochran are returning from Europe tomorrow on the Olympic. Miss Cochran will make her début at a dance at the Ritz-Carlton on Dec. 22.

The Duchess of Hamilton and her daughter, Lady Margaret Hamilton, who have been staying at the Chatham, have left for Chicago. They plan to return to the Chatham on Nov. 18.

Mr. and Mrs. Baird D. Spellman of Warrenton, Va., are visiting Mr. and Mrs. Robert C. Winmill at the Gladstone.

Oliver G. Hoyt has returned to the Weylin from Stamford.

Mrs. Charles L. Seeger Jr. is at the Lorraine for a few days from Fairfield, Patterson, N. Y.

William W. Gaunt of London will give a supper and dance tonight at Mayfair House.

Mr. and Mrs. Frederick W. Longfellow have taken an apartment at 777 Madison Avenue. Mrs. Longfellow and Miss Elizabeth Longfellow spent last Winter in Europe.

Mrs. James G. K. Lawrence and Miss Eleanor L. R. Lawrence have taken an apartment for the Winter at the Barclay.

Mrs. Robert Lincoln Bee will give a luncheon today at the Plaza.

Mrs. David Luke Jr. is at the Weylin from Hillcrest, her home at Tyrone, Pa.

Mr. and Mrs. Osborn Wyckoff Bright, who spent the Summer in Europe and have been spending some time at their place at Gibsonville, N. C., have returned to the Gladstone.

Mr. and Mrs. Joseph Wright Harriman are at the Ambassador from Avondale Farm, their place at Brookville, L. I.

Mr. and Mrs. Albert Tilt Jr., who were married in Greenwich early last month, are returning tomorrow on the Olympic. Mrs. Tilt is the former Miss Mary Chester.

Westchester.

Mr. and Mrs. Frederick J. Jockell of Mount Vernon are visiting friends in Boston.

Miss Adelene Snider of New Rochelle will entertain the Junior League of the New Rochelle Hospital today. There will be a discussion of the show to be produced in January by members of the league.

Mrs. Mary Garside Wright of New Rochelle gave a luncheon, bridge and shower on Saturday for Miss Doris Coursen, whose wedding to Kenneth Stoddard will take place on Nov. 18.

Miss Leslie Aikenhead of New Rochelle gave a bridge on Saturday evening.

The Misses Marie and Bernice Sweet of New Rochelle gave a bridge tea on Saturday afternoon.

Mr. and Mrs. Everett Crawford of Port Chester have issued invitations to a celebration of their silver wedding anniversary on Nov. 18.

Mr. and Mrs. Cornelius Rea Agnew, who have been spending the Autumn at Wenga Farm, their place in Armonk, will return to New York next week.

Mrs. Moses Taylor of Annandale Farm, Mount Kisco, is at the Weylin, New York, and gave a dinner there last evening for Mrs. Alonzo Potter and Miss Lydia Dadmun.

Mrs. Herbert B. Shonk and Mrs. E. C. Gude of Scarsdale gave a shower on Saturday for Miss Muriel Bell of Scarsdale, who will be married on Nov. 27 to Philip Carter of Williamstown, Mass.

Mr. and Mrs. Edward Willmer of London and their two children are the guests of Mrs. Willmer's parents, Mr. and Mrs. Cornelius B. Fish of Scarsdale.

Mr. and Mrs. R. M. Tolin of Scarsdale have returned from a stay of several months in Louisville.

Mr. and Mrs. Charles L. Gleeson of Scarsdale are spending several weeks at the Hotel Gramatan, Bronxville, before going to their New York residence.

Mr. and Mrs. Jesse S. Phillips of Bronxville are on a trip to California.

Mrs. Browder Flinn of Bronxville entertained at dinner on Saturday evening.

Mrs. Morse S. Dial of Bronxville is entertaining her sister, Miss Grace Gamble of Watertown, N. Y. Mrs. Dial gave a bridge in her honor on Friday.

Mr. and Mrs. Frederick H. Allen of Pelham Manor, and daughter, Miss Priscilla Alden Allen, will return from Europe tomorrow.

Mr. and Mrs. William T. Grant have closed their Pelham Manor home and will spend the Winter at 77 Park Avenue, New York.

Invitations have been issued by Mrs. Henry Heywood Fox of Pelham Manor for a tea on Nov. 19 in honor of her daughter, Miss Eleanor Fox.

Miss Madeline Gilbert of York, Pa., and Miss Roberta Bready of Philadelphia are guests of Miss Jane Waters, daughter of Mr. and Mrs. L. D. Waters of Pelham Manor.

Mrs. William P. Brinckerhoff of Mount Vernon gave a tea last week to introduce her sister, Mrs. Hal Wyman of Detroit, who will be her guest for several months.

Long Island.

Mr. and Mrs. Abbott Hastings of Garden City will leave soon for Wyoming, where they will make their home.

There will be a Boy Scouts' father-and-son dinner at the Cherry Valley Club tonight.

Mrs. Richard H. Lamberton of Franklin, Pa., is visiting her parents, Mr. and Mrs. Lawrence Drake of Roslyn.

Mrs. H. Hall Marshall of Garden City will leave today for a visit in Binghamton.

The first of the weekly dances at the Hempstead Country Club, held on Saturday evening, was well attended.

Mr. and Mrs. H. Reeve Angel of Kent, England, and their daughter, Miss Marjorie Angel, have returned to the Garden City Hotel after visiting in New Orleans and Texas.

New Jersey.

The Forest Hill Reading Club of Newark will hold a reception this afternoon at the home of Mrs. Paul H. Jaehnig. Those who will assist in receiving are Mrs. John B. Lee Jr., President; Mrs. Hanford Ayers, Vice President; Mrs. Charles J. McLees, Secretary-Treasurer, and Mrs. Henry G. Holler, Federation Secretary. Mrs. Amos T. Bell and Mrs. E. G. Loomis will preside at the tea table, assisted by Mrs. Henry F. O. Speir, Mrs. Katherine Ayers Green and the Misses Marion Jaehnig, Elizabeth Crum, Jane Hart, Virginia Ayers and Elizabeth Northup.

Mrs. Wainwright Ripley of Newark has returned from a visit to her son-in-law and daughter, Mr. and Mrs. Robert C. Roebling, in Washington.

Mrs. U. S. Eberhardt of Maplewood will give a luncheon-bridge at the Country Club on Wednesday.

Mr. and Mrs. R. C. Williams of Maplewood have sailed for an outing in Florida.

A large card party will be given on Nov. 15 by Orange Mountain Chapter, Daughters of the American Revolution, at the Woman's Club of Orange. Mrs. Lawrence P. Hardy of South Orange will have charge, assisted by Mrs. C. H. Alexander, Mrs. Percy Ray Abrams, Mrs. R. G. Callmeyer, Mrs. I. Woodruff Faulks, Mrs. Frank E. Fitch, Mrs. James S. Holmes, Mrs. Fanny Fort Lane, Mrs. E. C. Parkinson, Mrs. J. B. Roberts, Mrs. C. B. Russell, Mrs. Horace Hatton Smith, Miss Ella L. Smith and Mrs. W. T. Weston.

Mrs. H. L. Derby of Montclair gave a shower and tea on Saturday afternoon in honor of her niece, Miss Elfreda Elizabeth Cobb, who will be married on Saturday to William S. Traphagen of Belleville.

Mrs. Richard P. Loasby of Montclair has as her guest her mother, Mrs. E. N. Ross of Auburn, N. Y.

Mrs. Harris Bryant of Baltimore is visiting her parents, Mr. and Mrs. Bridgewater M. Arnold of Orange.

Miss Helen Dubey of East Orange will give a luncheon-bridge on Thursday at the Hotel Suburban in honor of Miss Grace Reed of South Orange, who will be wed to Esty Foster of Plainfield on Nov. 26.

President Hibben of Princeton University and Mrs. Hibben will be at home to the foreign students this afternoon.

Miss Anne Cliff and Mrs. Clifford Mars motored to Princeton on Saturday from their home at Langhorne, Pa., and were entertained at luncheon by Mrs. Walter F. Jones.

Mrs. Van Reypen, widow of Rear Admiral Van Reypen, and her daughter, the Baroness Korff, arrived from Washington and spent the week-end with Professor and Mrs. Charles Freeman W. McClure of Princeton.

Mrs. George M. Brink gave a bridge luncheon on Saturday at the Cartaret Club, Trenton, in honor of Miss Hazel J. Myers, whose engagement to William T. Malone has been announced. The guests were the Misses Ann C. Klemann, Betty Ring Camp, Gertrude Malone, Mildred Myers, Catherine T. Bugbee, Edith W. Knapp, Helen Brady, Eleanor E. Appleget and Sarah Tattersall, Mrs. J. Milton Lawson, Mrs. Peter D. Thropp Jr., Mrs. E. Duxbury Steelman, Mrs. C. V. Hill Jr., Mrs. Frederick W. Bradley, Mrs. Frank Newlin, Mrs. E. C. Chamberlin, Mrs. Philip W. Tatler, Mrs. J. E. Myers, Mrs. J. Lindsay de Valliere, Mrs. C. V. Fish and Mrs. Joseph F. Bangham; also Miss Suzanne Neily of Newark.

Mr. and Mrs. Harvey C. Voorhees gave a house warming at Westover on Saturday night in the form of a bridge party and supper. Among their guests were Mr. and Mrs. Edmund D. Cook Jr., Mr. and Mrs. William C. Hoffman, the Rev. and Mrs. Gill Robb Wilson, Mr. and Mrs. Roy Piper, Mr. and Mrs. Herbert Holcombe, Major and Mrs. Mark O. Kimberling, Mr. and Mrs. Joseph A. Bangham Jr., Mr. and Mrs. Raymond B. Voorhees, Mr. and Mrs. F. V. Bechtel, Mr. and Mrs. Joseph Brearley and Miss Gladys Harper of Yardley.

Newport.

Miss Phyllis Baker, who is to be a débutante in New York this Winter, and her mother, Mrs. Henry W. Bull, are guests at the Viking.

Mr. and Mrs. J. Francis A. Clark have concluded their visit at their home, Wrentham House.

Mr. and Mrs. H. Le Roy Jones will leave for New York today.

Miss F. De Peyster, Miss Augusta De Peyster, Huntington Jackson, Mrs. Barton Cuyler, Miss Grace Cuyler and Mr. and Mrs. Robert D. Sterling of New York spent the week-end at the La Forge.

The Berkshires.

Mrs. Franklin D. Roosevelt, Mrs. Charles Coster and Mrs. Henry Sanford of New York are at Red Lion Inn, Stockbridge, which will remain open until Nov. 15. Among other arrivals are Mrs. Howard R. Townsend and Mrs. Robert C. Townsend of Oyster Bay, L. I.; Charles Stewart Butler of St. James, L. I., and Mr. and Mrs. John Sheafe Douglas of Morristown, N. J.

Mrs. Oscar Iasigi of Boston is spending a week at the Red Lion after closing her house. She entertained at dinner there last night.

The estate of Charles Lanier has sold to Alfred J. Loveless, superintendent of Cortlandt Field Bishop's place, Amanda Manor, in Lenox, forty acres from Mr. Lanier's property.

Representative and Mrs. Allen T. Treadway left Stockbridge yesterday for their home in Washington. Mr. Treadway was re-elected on Tuesday by more than 11,000 majority.

Casper C. de Gersdorff of New York is at the Hotel Martin, Stockbridge, for a few days. Miss Isabella C. King, who has been there since June, returned to Dobbs Ferry yesterday, accompanied by her niece, Miss Isabel C. Hardy. Miss Amelia Hamilton, another Martin visitor for the season, went to Detroit.

Mrs. Churchill Satterlee has gone to Washington, where she has taken an apartment in Stoneleigh Court.

Mrs. Raymond T. Baker of Lenox and New York is visiting her father, Captain Isaac Emerson, in Baltimore.

Mr. and Mrs. Stephen D. Hurlburt have taken a house at 48 Mount Vernon Street, Boston, for the Winter.

Mr. and Mrs. J. Macy Willets and family of New York are spending the week-end at Casilis Farm, their New Marlborough place.

FORMER NANCY HOYT HERE WITH HUSBAND

Daughter of the Ex-Solicitor General Tells of Her Romance in Paris.

NOW MRS. G. A. W. WYNNE

Couple Introduced by Prince Nicholas and Bride Broke Second Engagement to Irish Suitor.

Gerald Alistair Wynn Wynne, son of the late Major and Mrs. Reginald Wynn Wynne of England, arrived late yesterday on the Cunarder Caronia from Southampton with his bride, the former Miss Nancy McMichael Hoyt of Washington, D. C. The marriage took place on Sept. 7 at St. George's Church, Hanover Square, London, and came as a surprise to her friends in the capital city, and recalled the dramatic termination of her engagement to Lieutenant Frederick Wiseman Clarke of the British Navy on May 16, 1923. At the last minute the bride-elect had broken down and said she could not go through the ceremony with Lieutenant Clarke. Illness was given as the reason for breaking off the marriage, and Mr. and Mrs. Clarke, parents of the naval officer, returned to England without making any comment.

Miss Hoyt sailed for France on May 12 last after completing her first novel, "Roundabout," which was published a few weeks before she sailed. On board the French liner De Grasse she told reporters that her object in going to Europe was to collect information for a new novel.

On her arrival yesterday as Mrs. Wynne the former Washington society belle said that her husband had been introduced to her in Paris at the Hotel Ritz by Prince Nicholas of Rumania, who is now touring the United States with his mother, Queen Marie. At the time of the introduction in Paris, Mrs. Wynne said, she was engaged to marry an Irishman and asked him to bring Mr. Wynne up and present him to her but he declined.

"Then I asked Prince Nicholas to introduce me to my husband that is today, and later I became dissatisfied with my Irish fiancé, so I broke it off and married Mr. Wynne."

Mrs. Wynne, who is 23 years old, is a daughter of the late Henry M. Hoyt, Solicitor General during President Taft's Administration.

MAYOR OF BOSTON TO WED SISTER-IN-LAW

Malcolm E. Nichols, Widower, and Miss Carrie Williams Engaged.

Special to The New York Times.

BOSTON, Nov. 7.—The engagement of Mayor Malcolm E. Nichols and Miss Carrie Williams, twin sister of his deceased wife, was announced today. The ceremony will be performed at the Church of the New Jerusalem on Friday, Nov. 26.

Mayor Nichols has been a widower for a year and a half. He has three children—Clark, 6 years old; Dexter, 5, and Marjorie, 4.

The Mayor graduated from Harvard in 1899, became a newspaper reporter and later an editor, studied law at night, and was admitted to the bar in 1903. He served in the City Council, House of Representatives and State Senate. He was Fuel Administrator here during the war. Later he was Chairman of the Rent and Housing Commission and the Boston Transit Commission. He was Collector of Internal Revenue at Boston under Harding, resigning in 1925 to run for Mayor.

HARMSWORTH TO WED HERE

Cecil D. B., Nephew of Northcliffe, Engaged to Dorothy Heinlein.

Copyright, 1926, by The New York Times Company.

Special Cable to THE NEW YORK TIMES.

LONDON, Nov. 7.—Announcement is made here that Cecil Desmond Bernard Harmsworth, nephew of the late Lord Northcliffe, will be married in New York on Dec. 10 to Miss Dorothy Alexandra Heinlein, daughter of Mr. and Mrs. J. C. Heinlein of Bridgeport, Ohio.

Readings in Aid of Froebel League.

Miss Dorothea Spinney of England will give a reading of Homer's "Iliad" in English on Wednesday night at the Cosmopolitan Club, 135 East Fortieth Street. A week later she will give Gilbert Murray's translation of "The Medea" of Euripides. Both readings, which will be through the courtesy of Mrs. John Henry Hammond and Mrs. Marion B. B. Langzettel, are for the benefit of the Froebel League Mission Kindergartens. The patronesses include Mrs. R. Burnham Moffat, Mrs. William Jay Schieffelin, Mrs. Richard March Hoe, Mrs. Harold A. Hatch, Mrs. John Sherman Hoyt, Mrs. Erastus T. Tefft, Mrs. Richard De Wolfe Brixey, Mrs. Winchester Noyes, Mrs. William Dawson Gaillard, Mrs. Edward Morrison, Mrs. Dudley Phelps and Mrs. Robert McKelvey.

Baker-Gedney Wedding Plans.

Special to The New York Times.

MONTCLAIR, N. J., Nov. 7.—Mr. and Mrs. George William Gedney of Montclair have issued invitations for the marriage of their daughter, Miss Constance Elizabeth Gedney, to Edwin Scobie Baker, son of Mrs. Caper B. Baker of Great Neck, L. I.

The wedding will take place Nov. 20 at the home of the bride. Mrs. J. Bentley Cueman of Bloomfield, aunt of the bride-elect, will be matron of honor and Miss Marion Baker, the bridegroom's sister, will be maid of honor.

Norman G. Shidle of Philadelphia will be best man, and the ushers will be Wallace R. Linton of Oakland, Pa., and George Myrick Jr. of Germantown, Pa., classmates of the bridegroom at Swarthmore College, class of 1923.

Catholics Merge Near East Aid.

A merger is now being effected of all American Catholic Welfare Societies operating in Russia and the Near East, according to an announcement made yesterday. This merger is said to be the express desire of His Holiness, Pope Pius XI. The new organization will be known as the Catholic Near East Welfare Association, Inc. Its "Cardinal Protector" will be Cardinal Hayes; the President, Professor Edmund A. Walsh, and Chairman of the National Board, Cardinal O'Connell.

Pigeon Vanquishes a Cat, Atlantic City Police Mascot

ATLANTIC CITY, N. J., Nov. 7.—Annabelle the cat, the official mascot of the Atlantic City Police Department, is dishonored tonight, a slinking, bedraggled shape that cowers under the lieutenant's desk, for Annabelle, before the eyes of half the city's force and hundreds of pedestrians near the City Hall, this afternoon was vanquished by a pigeon.

The Maltese mascot, tired of chasing penholders across desk blotters or pursuing hapless mice in dark corners of the building, felt the carnivorous urge and emerged from the building to stalk herself a fat, juicy pigeon. Warily she worked, and finally leaped upon a big slate-colored bird. But its mate, feeding close by, circled in the air, lit on the cat's back and began to tear furiously at her fur and eyes. The pinned pigeon also fought back, and Annabelle, picked and torn, gave up the battle and scuttled into the building.

ADVERTISERS MEET TODAY.

National Convention to Hear Trade Talks at Atlantic City.

Special to The New York Times.

ATLANTIC CITY, N. J., Nov. 7.—The Association of National Advertisers opens its convention at the Ambassador tomorrow morning. Tomorrow's program consists of the President's address, the Secretary-Treasurer's report, a talk by L. D. H. Weld on "New Tendencies in Marketing," and an address by William J. Zintl of E. I. du Pont de Nemours & Co.

W. T. Grant of the W. T. Grant Chain Stores will talk on "Chain Store Distribution," and O. B. Westphal, Vice President of the Jewel Tea Company, on "Selling Direct to the Consumer."

The afternoon's session will close with group meetings led by S. E. Conybeare of the Armstrong Cork Company, A. C. Kleberg of Valentine & Co., R. N. Fellows, Addressograph Company; T. N. Pockman of the United States Rubber Company, Verne Burnett of General Motors and W. A. Hart of E. I. du Pont de Nemours & Co.

PLANS FOR ARMISTICE DAY.

White Plains to Unfurl New Flag and Unveil Tablets.

Special to The New York Times.

WHITE PLAINS, Nov. 7.—Armistice Day will be celebrated throughout Westchester County with special ceremonies, the principal event being the unveiling of memorial and honor roll tablets in the foyer of the new City Hall at White Plains in the evening. In the morning a new flag, given to the city by the Chamber of Commerce, will be unfurled from a new flagpole of the City Hall. The Memorial Honor Roll Committee, headed by Mayor Frederick C. McLaughlin and representatives of the Masonic lodges, Knights of Columbus and White Plains Lodge of Elks, will be in charge of all the ceremonies.

Port Chester Post 93, American Legion, will hold its third annual military ball in Recreation Hall. The committee in charge consists of Kenneth C. Cole, Chairman; C. Earle Theall, Treasurer; Perry D. Dunn, Henry Gubi, Anthony DePaul, Fred DePaul, Corgelius Falch, Robert C. Hilldale, Albert Robinson, Richard Tunick, Dr. Samuel L. Wolfson, Cooper D. Winn Jr., Dr. Orville E. McKim, John McL. Brown and Commander Walter G. Seely, ex-officio.

Press Club Fifty Years Old.

The New York Press Club will celebrate its fiftieth anniversary next Sunday night with a show at the Forty-fourth Street Theatre in aid of its charity fund. Many prominent Broadway entertainers have agreed to appear. Mayor Walker is a member of the entertainment committee. Among the patrons are Vincent Astor, George Gordon Battle, Edwin Gould, Lewis Nixon, Governor Smith, United States Senator Copeland, United States Senator Edwards of New Jersey, Cyrus H. K. Curtis, Congressman Loring M. Black Jr., William Randolph Hearst and C. Stanley Mitchell.

CLERGYMEN AID DRIVE OF M'AULEY MISSION

From Pulpits Throughout the City They Urge Help in Its Campaign for $100,000.

"I have known the McAuley Mission for many years and it has always been a stimulus to me in my own faith," the Rev. Dr. Henry Evertson Cobb declared yesterday morning in his sermon in West End Collegiate Reformed Church, Seventy-seventh Street and West End Avenue. Dr. Cobb told of the decision recently announced by the mission's Board of Trustees to raise $100,000 for a new lodging house for homeless men near the mission, which is at 316 Water Street.

"Such an effort in Christian salvation deserves the congratulations of all public-spirited citizens, not only church members but all who appreciate an attempt to help the degraded man find himself and regain an honest Christian life," said Dr. Cobb.

Many other ministers endorsed the campaign yesterday.

"The Chapel of the Intercession congratulates the McAuley Mission in its wonderful work," said the Rev. Dr. Milo H. Gates, who is vicar of that chapel, at Broadway and 155th Street.

The Rev. Dr. Francis B. Upham, pastor of the John Street Methodist Church, 44 John Street, which celebrated its 160th anniversary last week, said: "This old church gladly begins its new year with the heartiest recognition of the practical evangelical work that the McAuley Mission is doing."

Other clergymen who endorsed the mission's campaign were: The Rev. Dr. Addison B. Lorimer, pastor of the Harlem Baptist Church, 219 East 123d Street; the Rev. Thomas R. Lawler, rector of Grace Reformed Episcopal Church, Herkimer Street and Saratoga Avenue, Brooklyn, who said "come across" should be the mandate of churches in a campaign of this kind; the Rev. L. P. Armstrong, pastor of the Beverly Presbyterian Church, Beverly Road and East Eighth Street, Brooklyn; the Rev. Dr. George Alexander, pastor of the First Presbyterian Church, Fifth Avenue and Eleventh Street; the Rev. Dr. Robert Norwood, rector of St. Bartholomew's Episcopal Church; the Rev. Dr. Henry Howard of the Fifth Avenue Presbyterian Church; the Rev. Dr. Daniel A. Poling, associate pastor of the Marble Collegiate Reformed Church; the Rev. Dr. Charles E. Jefferson, pastor of the Broadway Congregational Tabernacle; the Rev. Dr. Henry Darlington, rector of the Episcopal Church of the Heavenly Rest; the Rev. Dr. Minot Simons, pastor of All Souls' Unitarian Church.

CLUBHOUSE FOR MOVIE MEN.

$1,500,000 Masonic Building to Be Erected in Heart of Hollywood.

HOLLYWOOD, Cal., Nov. 7.—A thirteen-story clubhouse to cost more than $1,500,000 and located in the heart of the theatrical district here has been announced by the Two Thirty-Three Club, comprising Masons in motion pictures and on the stage. Two years ago the club had only twenty-four members. The clubhouse, the cornerstone of which will be laid on Jan. 1, is needed to accommodate more than 1,700 members.

The building will have athletic and aquatic features, a theatre and lodge room seating nearly 2,000, eight floors to be devoted to rooms and apartments for Masons and their families and a roof garden cabaret.

Edwards Davis, former President of the Green Room Club, New York, and of the National Vaudeville Artists of America, is President of the club.

Early American

Antiques

We have just received a valuable collection of china bought from the famous Eastman collection of Portland, Maine, which covered over sixty years of careful selection, including rare historic pieces and Old Staffordshire in all colors.

WE ALSO SPECIALIZE IN HOOKED RUGS.

Now showing at

S. SEROTA

446 Madison Ave. New York City

AAA

American Art Galleries

Madison Avenue 56th to 57th Street

Now On Free Exhibition

Chinese Porcelains Potteries and Jades

FROM the collection of Mr. H. B. Dominick and Mrs. Julius Chein, with additions; Including snuff bottles in semi-precious stones, minerals and blue and white porcelain; Monochrome and decorated porcelains; Glyptic productions in jade, amber, crystal, jasper and other substances

ILLUSTRATED CATALOGUE SEVENTY-FIVE CENTS

Sale, November 10 & 11 at 2:15 p.m.

Needlework, Tapestries and Gothic Furniture

THE DE SOUHAMI COLLECTION

INCLUDING property from the Château de Courcelles, Sarthe, France; Gothic carved oak cabinets and stalls; French Renaissance canapés and tapestry covered chairs; Sets and single examples of arm and side chairs covered in *petit point, gros point* and *point St. Cyr*; A number of needlepoint panels, including a rare set in *petit point* from the Collection of Philippe de Bourbon and a set of six after Vernet; Fine Beauvais, Gobelins and Aubusson tapestries

ILLUSTRATED CATALOGUE ONE DOLLAR

Sale, November 12 & 13 at 2:30 p.m.

The Renowned Sporting Library of the late Walter C. Noyes

SOLD by order of Mrs. Noyes and Messrs. Cadwalader, Wickersham & Taft, Attorneys

ILLUSTRATED CATALOGUE FIFTY CENTS

Sale, November 10 at 8:15 p.m.

Sales conducted by Messrs. O. BERNET and H. H. PARKE

AMERICAN ART ASSOCIATION · INC · Managers

Three recitals will tell the story!

THE choice of a reproducing piano deserves a careful study and a well-weighed decision. You are seeking for your home the joys of music, and for your investment the best value. So listen carefully to three recitals. For there are only three great reproducing pianos and the Welte-Mignon is one of them.

But may we tell you this? The Welte-Mignon alone contains a perfected reproducing action in its own piano. People sensitive to musical differences consider this an important distinction.

By all means hear the Welte-Mignon, but not until you have heard two other recitals with which to compare its performance. Listen to the other two reproducing pianos first—then come to our studios. The beauty of Welte-Mignon's playing will make words unnecessary; and it will win you, probably, as it has won so many others.

The Perfected WELTE MIGNON

IN THE WELTE BUILT WELTE PIANO

shown exclusively in our studios

667 FIFTH AVENUE at 53RD

also at

Landay

LANDAY HALL

S.W. Cor. 42nd St. and 6th Ave.

LAMPS

A LIGHTED lamp is a thing of magic which diffuses radiance for the pages of your book, or a serene and flattering lustre for the faces of your friends. And though most people would pay dearly for the possession of such enchantment, a variety of fine lamps may be purchased at Ovington's at very low prices indeed.

OVINGTON'S

"The Gift Shop of Fifth Avenue, Inc."

Fifth Avenue at 39th Street

Beautiful pottery lamps at Ovington's are priced at $10 and upward.

Handkerchiefs

A most comprehensive assortment of fine all linen handkerchiefs for women and men. Attractively priced.

Monograms should be ordered now for Holiday Delivery

McGibbon

3 West 37th Street, New York

NEAR FIFTH AVENUE

Telephone WIsconsin 7900

Over night to Eastern Canada on the MONTREALER

most conveniently scheduled train to

MONTREAL
OTTAWA
QUEBEC

Daily from
PENNSYLVANIA STATION
via the famous
Hell Gate Bridge Route

Lv. NEW YORK (Penna. Sta.) 8 P.M.
Due St. Albans 6.05 A.M.
" Montreal 8.05 A.M.
" Ottawa a 11.55 A.M.
" Quebec † 2.30 P.M.

New All-Steel Equipment

Club-compartment sleeping car to Montreal. Drawing-room, compartment sleeping cars to Montreal and Ottawa. Drawing-room sleeping cars to St. Albans and Quebec.

Returning

"The Washingtonian" leaves Montreal 8:15 p.m. daily, (through sleeping car leaves Quebec † 1:20 p.m., Ottawa c 5.00 p.m.) due in New York 8:40 a.m.

† Except Sundays
a-Sundays due 12.20 p.m.
c-Sundays leaves 3.30 p.m.

Tickets, reservations and complete information at Pennsylvania Station, or at any Consolidated Ticket Office.

The New York New Haven and Hartford RAILROAD CO.

Via Connecticut River—Green Mountain Line

The famous Hell Gate Bridge

MUSIC

By OLIN DOWNES.

Friends of Music.

A concert of the works of Bach, long to be remembered, was given by the Friends of Music yesterday afternoon in Town Hall. The program embraced two organ pieces, the choral prelude, "Jesu, My Chief Pleasure," from "The Little Organ Book," and the Fugue in G major, played by Lynwood Farnham; the vocal cantata for solo soprano, "Jauchzet Gott in Allen Ländern," sung by Elizabeth Rethberg, and the "Trauerode," requiring for its presentation a solo quartet as well as the chorus and orchestra. The chorus, as heretofore, had been prepared by Stephen Townsend, and Mr. Bodansky conducted.

Virtually all this music was in essence religious, but in how many forms, moods and musical styles! Bach was a Protestant. He was at one with his fellow Leipzigers in regarding highly Queen Eberhardine of Poland and Saxony, who, in spite of her husband's Catholicism, had stayed in the Protestant church. In haste, and doubtless under high pressure, he wrote for her funeral his "Trauerode." But Bach's history, as well as his music, shows how happily and how far religion, expressed by a great soul, above all by a supreme artistic genius, remains from what is sectarian or dogmatic. The B minor mass, one of the greatest choral works of all time, follows forms and even, as some say, the spirit of the Catholic ritual. The Trauerode, too seldom performed, is a document of Protestant inspiration. It is, of course, by no means of the dimensions or grandeur of the mass, but again it is exalted and superb music, filled with noble thoughts, permeated with the emotion of worship.

Nor need religious music be as austere as Bach often was in his expression. This is proved by the cantata for solo voice sung with such exceptional brilliancy and interpretative understanding by Miss Rethberg. Nothing could be more joyous and exuberant than the brilliant opening air for the soprano. This cantata was probably written for Bach's wife, Anna Magdalena. Either the composer was optimistic, indulgent, or there must have been a high standard of singing in those days. The music would be a test for any virtuoso. After the first few minutes Miss Rethberg sang it with a virtuosity that was only the vehicle for the light-heartedness of the composer. The cantata is sheer rejoicing. In contrast to the movement and sparkle of the open aria comes the accompanied recitative, almost an arioso, which is sustained, melodious, adoring. The chorale, too, is intoned by the solo soprano, with the orchestra contriving contrapuntal figures that fly and cluster about the soprano melody as cherubs are seen in the clouds in some old pictures of the Ascension. Finally comes the joyous Alleluia, as exhilarating, or even more so, as the opening—the movement which has been called a "concerto" in itself for soprano voice. There may be those who consider this work too gay, too brilliant for religious music. But religion may be sun and air, as well as ceremony and gloom. We deem Bach no less sincerely religious here than he is in the sombre and noble chorus that ushers in the "Trauerode."

The substance of that Ode is the transition from deepest grief to the thought of the peace and the radiant life to come. The first chorus is almost of a quality for a Passion. The cries "Lieb, Höchster," surely rank among the most poignant passages of the Bach cantatas, among which this work may justly be classed. Later the composer's invention and his affecting, if somewhat naïve instinct for tone painting in accordance with some special meaning of the text are apparent. The suggestion of ringing bells in the accompaniment of the alto recitative is one of several similar instrumental passages to be encountered in Bach's religious music, and is perhaps the most notable example of them all—the pizzicati of the violins with the tones of the flute, the reply from lower registers of the orchestra, the gradual dying away of the reverberations with the alto's last words, "Bear witness to our lamentation." Thereafter are heard the luminous and consolatory progressions that accompany the soprano song of the compassion of God and the end of the tomb. And from this moment on, in the course of solos for the tenor and bass, and the final chorus, the music mounts in conviction and in ecstacy. The Chorale, "Auf, mien herz," is the fitting capstone of the structure; the chorus sang the passage superbly.

The soloists in this performance were Miss Rethberg, Marion Telva, Richard Crooks and Gustav Schuetzendorf. They were competent, usually more than competent elements of the complete effect. The chorus of the Friends of Music has proved itself long ere this, and in measures that asked much of the singers gave of its best, with all that pertained to good choral performance. Mr. Bodansky conducted not only with clarity and precision, but with exceptional spirit and fervor.

The entire concert was admirably conceived and arranged, in contents, and in length. The organ pieces played by Lynnwood Farnham, a musician of excellent taste and accomplishment, made the appropriate introduction for the occasion. An audience which packed the hall—many who wanted seats were turned away—listened intently absorbed. It would have listened longer, and were slow to leave the hall. It may be added that the spirit of religion can be communicated by other means no less lofty than those of an exhorter and an edifice devoted to worship.

Celebrates With a Concert.

Many musicians assisted in Carnegie Hall last evening at a celebration of the twelfth anniversary of the local newspaper The Day. Dr. Samuel Margolies, the editor, and Rubin Brainin, a dean among the writers, were speakers in a lengthy program, which included opera airs by Ivan Ivantzoff, folksongs by Cantor Mordecai Herschman, violin solos by Toscha Seidel, others for piano by Sara Sokolsky Freid and ballads by Isa Kremer. Maurice Schwartz and Bertha Gertsen were guests in the latter part of the evening in a scene from "Sabatai-Zvi."

'Gertie' at Nora Bayes Next Monday

"Gertie," a play by Tadema Bussiere, will be presented by Gustav Blum at the Nora Bayes Theatre next Monday night as his second production of the season. In the cast are Pat O'Brien, Elisha Cook Jr., Waldo Edwards and Constance Mackaye.

MUSIC NOTES.

Nancy Wilson, 'cellist, assisted the American Orchestral Society in its first concert of the season last night at Cooper Union.

Marion Talley will sing Gilda, the role of her debut, in a special matinee of "Rigoletto" for the National Opera Club at the Metropolitan tomorrow.

Ernest Schelling's "A Victory Ball" will be broadcast in Thursday's Philharmonic program at Carnegie Hall on Armistice Day.

Giuseppe de Luca, baritone of the Opera, is celebrating today the twenty-ninth anniversary of his debut, in 1897, at Piacenza, Italy.

Marie Dawson Morrell will be assisted by Carl Lamson in a twilight musicale tomorrow afternoon at the Grand Central Galleries.

Auditions for four proposed performances will be held this week, at 7 each evening, by the Operatic Art Association in Steinway Hall.

R. Augustus Lawson, a negro pianist widely heard in this country and abroad, appears Thursday at St. Mark's Church, 138th Street and St. Nicholas Avenue.

Today's Radio Program

Nov. 8, 1926. Eastern Standard Time. Wave lengths in meters on left of station title, kilocycles on the right.

NEW YORK.

492—WEAF—610.

8:45 A. M.—Setting-up exercises.
10:45-11:00 A. M.—Morning prayer service.
10:40 A. M.—Home Service talk.
11:00 A. M.—Melody Girls.
11:15 A. M.—"Social Studies for Children," Mary Reed.
11:30 A. M.—Melody Girls.
11:40 A. M.—"Architecture of the Small House," Professor H. V. Walsh.
11:55 A. M.—Melody Girls.
12:00 M.—Market and weather reports.
12:15-1:15 P. M.—Roitz's Orchestra.
4:00 P. M.—Renee Schieber, soprano.
4:15 P. M.—Ruth Van Doren, piano.
4:20 P. M.—"Reading 10 until 60," Helen Barnes.
4:45 P. M.—Warren Seofield, baritone.
5:00 P. M.—Janssen's Orchestra.
6:00 P. M.—Dinner music.
7:00 P. M.—Florence Van Reyper, soprano.
7:15 P. M.—"Prohibition and Law," Dr. Howard McBain.
7:30 P. M.—Earl C. Little, bass.
7:45 P. M.—Caroline Thomas, violin.
8:00 P. M.—"What's Wrong With Our Educational System?" Orrie Lester.
8:15 P. M.—Minstrel show.
8:45 P. M.—"Books to Read," Orton Tewson.
9:00 P. M.—Gypsies Ensemble.
10:00 P. M.—Opera, "The Magic Flute."
11:00-12:00 P. M.—Bernie Orchestra.

526—WNYC—570.

6:00 P. M.—Herman Neuman, piano.
6:10 P. M.—Market high spots.
6:20 P. M.—Herman Neuman, piano.
6:30 P. M.—German lessons, V. H. Berlitz.
7:30 P. M.—Police alarms.
7:35 P. M.—"Drug and Alcohol Addiction," Dr. Ignats L. Nascher.
7:55 P. M.—Samuel Kissel, violin.
8:15 P. M.—"Outdoor Life," H. W. Wack.
8:30 P. M.—Leon Simon, baritone.
8:45 P. M.—"Football," J. B. Foster.
9:00 P. M.—Bothwell and Finnerty, popular songs, ukulele and piano.
9:30 P. M.—Dramatic reading, Harriette Weems.
9:45 P. M.—Aeolian Waldon, soprano.
10:00 P. M.—Audrey Reiyle, contralto.
10:15 P. M.—Civil Service announcements.
10:30 P. M.—Police alarms and weather.

455—WJZ—660.

1:00 P. M.—Park Lane Orchestra.
2:00 P. M.—Weather; daily menu, Mrs. J. Heath.
2:15 P. M.—Dennison's talk.
2:25 P. M.—"Shopping Service."
2:30 P. M.—Astor Orchestra.
5:32 P. M.—Market summary; farm reports.
7:00 P. M.—Commodore Concert Orchestra.
7:05 P. M.—Talk, John B. Kennedy.
7:30 P. M.—Martell's Orchestra.
8:30 P. M.—Little Symphony Orchestra; Henry Hadley, directing; Elsie Baker, contralto.
9:30 P. M.—Nordica Trio; String Trio; W. Preston, baritone.
10:30 P. M.—Waldorf-Astoria Orchestra.

316—WGBS—952.

10:00 A. M.—Gym class.
10:15 A. M.—Jack Cohen, piano.
10:25 A. M.—"Putting Your House in Order," Lulu Bradley.
10:55 A. M.—Jack Cohen, piano.
10:45 A. M.—Fashion talk.
10:55 A. M.—Jack Cohen, piano.
1:30 P. M.—Scripture reading.
1:35 P. M.—Music.
2:00 P. M.—Near East Relief.
3:00 P. M.—Talk, Louise Kueffner.
3:10 P. M.—Mildred Sciam, soprano.
3:20 P. M.—"English," Lillian Eichler.
3:30 P. M.—Mildred Sciam, soprano.
3:40 P. M.—Women voters program.
3:50 P. M.—Mildred Sciam, soprano.
6:00 P. M.—Uncle Geebee.
6:30 P. M.—Wunderlich's Orchestra.
7:00 P. M.—"Marionettes," Remo Bufano.
7:15 P. M.—News.
7:20 P. M.—Orchestra.

361—WHN—830.

2:15 P. M.—Popular songs.
2:25 P. M.—Byers's Orchestra; songs.
3:10 P. M.—News; sports.
3:45 P. M.—Eddie Gillis, baritone.
4:00 P. M.—News and sports.
4:10 P. M.—Good News Party.
4:30 P. M.—New York Orchestra.
5:00 P. M.—News; sports.
5:10 P. M.—Mimi Blondini, songs.
5:20 P. M.—Henry Tobias, songs.
5:25 P. M.—News; sports.
6:30 P. M.—Movie Club.
7:30 P. M.—Swanee Club.
8:05 P. M.—Frank Ochs, tenor.
8:15 P. M.—Belle Osborne, contralto.
8:25 P. M.—"Batteries," H. B. Shontz.
8:30 P. M.—Rossland Orchestra.
9:00 P. M.—Symphony Orchestra.
10:00 P. M.—Alfred Dulin, piano.
10:10 P. M.—Nordica Trio, songs.
10:30 P. M.-1:00 A. M.—Orchestras.

341—WMCA—880.

10:20 A. M.—Employment opportunities.
10:30 A. M.—Market reports.
10:40 A. M.—Madden Weir, baritone.
12:30 P. M.—Market reports.
2:00 P. M.—Mary Hughes, soprano; E. French, piano; H. Kopelnisky, violin; C. Anger, baritone.
3:00 P. M.—Theatre talk.
3:05 P. M.—H. Kopelnisky, violin; C. Anger, baritone.
3:30 P. M.—Market reports.
4:00 P. M.—L. Montesanto, tenor; B. McDonald, ukulele.
4:30 P. M.—Happy Girl.
4:45 P. M.—Employment opportunities.
6:20 P. M.—Employment opportunities.
6:30 P. M.—McAlpin Orchestra.
7:00 P. M.—Broadway talk.
7:10 P. M.—McAlpin Orchestra.
7:30 P. M.—Hungarian Orchestra.
8:00 P. M.—Christian Science lecture.
9:15 P. M.—Hardman hour; string ensemble, Emily Roosevelt, soprano; Cantor Abraham Hyman.
10:15 P. M.—Beauty talk.
12:00 P. M.—McAlpin Entertainers.

375—WRNY—809.

11:00 A. M.—Studio music.
11:15 A. M.—Book review.
11:45 A. M.—H. O. Osgood, musical talk.
12:00 M.—String trio.
12:30 P. M.—Helen Halprin, piano.
12:45 P. M.—Jean Sherman, songs.
7:00 P. M.—Sports; finance; weather.
7:15 P. M.—Prince Piotti, songs.
7:25 P. M.—Theatre talk.
7:30 P. M.—Soman's Concert Orchestra.
8:00 P. M.—Music.
8:15 P. M.—Bernie Orchestra.
9:00 P. M.—"Science Meets the Impossible," Hugo Gernsback.
9:15 P. M.—Annette Langrock, songs.
9:30 P. M.—Talk, Captain R. P. Hobson.
9:45 P. M.—Dick Robinson, songs.
9:50 P. M.—Josephine McCormack, piano.
10:00 P. M.—Rainbow Orchestra.
11:15 P. M.—Theatrical recital.

272—WPCH—1,100.

10:30 A. M.—"Candy Institute," Mrs. E. G. Hanna.
11:30 A. M.—"Interior Decorations," Dorothy Walsh.
4:00 P. M.—Mike Jackson, songs.
5:30 P. M.—"History of the Violin," talk.
6:00 P. M.—Employment opportunities.
6:15 P. M.—Blake and Bagar, songs.
6:30 P. M.—Knickerbocker Orchestra.
6:55 P. M.—Weather report.
7:00 P. M.—Schwars Syncopators.
8:00 P. M.—Health talk.
8:05 P. M.—Judith Roth, soprano.
8:15 P. M.—Personality talk.
8:45 P. M.—Radio Franks.
9:00 P. M.—J. Neff, songs.
9:20 P. M.—Florence Mascott, songs.
10:30 P. M.—Hemstreet Singers.
11:00 P. M.—Deauville Orchestra.
11:30 P. M.—Alabama Orchestra.

385—WLWL—780.

8:00 P. M.—Gertrude Berke, cello.
8:15 P. M.—Current events.
8:30 P. M.—McEvoy Concert.
9:00 P. M.—Question box.
9:50 P. M.—E. O'Connor, baritone; Corinne Ray, violin; Xenia Lomakina, soprano.
10:30 P. M.—St. Cecilia Ensemble.

360—WMSG—606.

6:00 P. M.—Langston and Marr, songs.
6:15 P. M.—Edwin Howard, violin.
6:30 P. M.—Flynn and Val, songs.
6:45 P. M.—Sport talk, Bill Steinke.
7:00 P. M.—Talk, Julia Hoyt.
7:15 P. M.—Gladys St. John, soprano.
7:30 P. M.—Louise Weltman, piano.
7:45 P. M.—Belle Brooks, songs.
8:00 P. M.—National Book Week, talk.
8:15 P. M.—Kathryn Street, contralto.
8:30 P. M.—Bernard Howard, baritone.
8:45 P. M.—Wright and Wrong, songs.
9:00 P. M.—Moose Hour.
10:00-11:00 P. M.—Cozy Orchestra.

431—WHAP—696.

7:00 P. M.—Sacred program.
7:10 P. M.—Marion Kener, soprano.
7:20 P. M.—John Erb, organ.
7:35 P. M.—News.
7:55 P. M.—Darl Bethmann, baritone.
8:00 P. M.—"Air Questionnaire."
8:20 P. M.—Dorothy Hoyle, violin.
8:40 P. M.—Talk, Sibyl Huse.
9:15 P. M.—String Trio.
9:30-9:55 P. M.—"Anglo-Saxon Unity," J. Hyndman.
10:15 P. M.—Variety program.

212—WBNY—920.

7:30 P. M.—Shopping tour; talk.
8:05 P. M.—Song; piano.
8:05 P. M.—Health talk.
9:00 P. M.—The Floridians.
9:30 P. M.—Popular songs.
10:30 P. M.—Variety program.

316—WAHG—968.

11:30 A. M.—Weather.
11:55 A. M.—Time signals.
12:00 M.—Matinee Trio.
7:30 P. M.—Boy Scout program; talk, Franklin K. Mathiews.
7:45 P. M.—Walter Loose, piano.
8:00 P. M.—Dorothea Ranzmaier, contralto; W. Wilderotter, tenor.
9:00 P. M.—Zither duets.
9:00 P. M.—Synchrophase hour.
9:55 P. M.—Time signals.
10:00 P. M.—Weather forecast.
10:02 P. M.—Joe Davis, songs.
10:15 P. M.—Ash Orchestra.
12:00 P. M.—Variety program.

PHILADELPHIA.

508—WIP—590.

6:45 A. M.—Setting-up exercises.
7:20 A. M.—News.
1:00 P. M.—Luncheon music.
1:30 P. M.—Weather forecast.
2:00 P. M.—Music.
4:15 P. M.—Market hints.
6:00 P. M.—Weather; dinner music.
6:45 P. M.—Agriculture, live stock and produce market reports.
7:00 P. M.—Bedtime story and roll-call; dancing lesson.

278—WCAU—1,060.

7:30 P. M.—Smallenburg concert.
8:00 P. M.—Entertainers.
8:15 P. M.—Artist recital.
8:45 P. M.—Merry Minstrels.
9:30 P. M.—Artist recital.
10:15 P. M.—Song recital.
10:30 P. M.—Orchestra.

508—WOO—588.

11:00 A. M.—Grand organ; weather.
11:55 A. M.—Time signals; orchestra.
4:00 P. M.—Police reports; organ.
7:30 P. M.—Dinner music.
8:00 P. M.—Organ recital.
8:30 P. M.—Musicale.
9:55 P. M.—Time signals.
10:30 P. M.—Dance music.

395—WFIL—760.

10:15 A. M.—Market reports; talks.
1:00 P. M.—Tea Room Ensemble.
1:30 P. M.—Market reports.
1:40 P. M.—Tea Room Ensemble.
3:00 P. M.—Studii program.
6:40 P. M.—Music; stories.

395—WLIT—760.

12:00 M.—Almanac; organ recital.
12:40 P. M.—Religious service.
2:00 P. M.—Arcadia Orchestra.
4:30 P. M.—News.
4:35 P. M.—Artist recital.
5:00 P. M.—Pierce School talk.
5:15 P. M.—Sesquicentennial talks.
5:50 P. M.—Sports results.
7:30 P. M.—Sesquicentennial night.
9:00 P. M.—Stanley hour.
10:00 P. M.—Vaudeville; dance music.

OTHER EASTERN STATIONS.

405—WOR, Newark—740.

6:45 A. M.—Setting-up exercises.
2:30 P. M.—Talk, "Christmas Shopping."
2:45 P. M.—Gladys Pollitzer, soprano.
3:00 P. M.—Irving Firstenberg, piano.
3:15 P. M.—Gladys Pollitzer, soprano.
3:30 P. M.—Musicale.
6:15 P. M.—Shelton Ensemble.
6:45 P. M.—Bill Wathey, sports.
7:00 P. M.—Shelton Ensemble.
7:30 P. M.—Carlton Orchestra.
8:00 P. M.—"Current Topics," H. V. Kaltenborn.
8:30 P. M.—Celia K. Rosenthal, contralto.
8:45 P. M.—"Making the Best of Evolution," Dr. C. G. Shaw.
9:00 P. M.—Harmonists; orchestra.
10:00 P. M.—Walter Golde, recital.
10:30 P. M.—Phil Cook, songs.
10:45 P. M.—News.
10:50 P. M.—Dance orchestra.

265—WAAM, Newark—1,140.

11:00 A. M.—Happy Hour.
6:00 P. M.—Clover Orchestra.
6:30 P. M.—"Airitorial"; music.
7:00 P. M.—Bill Fellmeth, sports.
7:15 P. M.—J. Browning, tenor; banjo and piano.
8:00 P. M.—Sport hints.
8:02 P. M.—Fireside hour.
9:00 P. M.—Whippets concert.
10:00 P. M.—Popular songs.
10:30 P. M.—Four Towers Orchestra.
11:00 P. M.—Meadowbrook Orchestra.

391—WODA, Paterson—767.

12:00 M.—Dance music; news.
12:30 P. M.—Popular songs.
12:45 P. M.—Dance music.
5:00 P. M.—Music lovers' period; news sport talk.
6:00 P. M.—Walsh's Orchestra.
7:00 P. M.—Plays, Max Gilbert.
7:10 P. M.—Dance music.
7:00 P. M.—Studio program.

275—WHAR, Atlantic City—1,090.

2:00 P. M.—Seaside Hotel Trio.
7:30 P. M.—Book talk.
8:00 P. M.—Seaside Trio.

299—WPG, Atlantic City—1,000.

7:00 P. M.—News; baseball scores.
7:15 P. M.—Organ recital.
7:30 P. M.—Dinner music.
7:50 P. M.—Talk, Arthur Eldred.
8:00 P. M.—Dinner music; recital.
9:00 P. M.—Orchestra.
10:00 P. M.—Concert.
11:00-12:00 P. M.—Dance music.

380—WGY, Schenectady—790.

11:55 A. M.—Time signals.
12:30 P. M.—Market report.
12:40 P. M.—Market report.
12:45 P. M.—Weather report.
2:00 P. M.—Talk.
6:00 P. M.—Stock report; news items.
6:30 P. M.—Dinner music.
8:00 P. M.—Entertainment.
9:30 P. M.—Orchestra.

278—WHAM, Rochester—1,050.

7:20 P. M.—Weather.
7:30 P. M.—Musicale.

319—WGR, Buffalo—940.

6:45 A. M.—Same as WEAF.
10:45 A. M.—Same as WEAF.
6:30 P. M.—Dinner music.
8:00 P. M.—Music.
10:00 P. M.—Concert.
11:00 P. M.—Weather; supper music.

380—WHAZ, Troy—790.

11:00 P. M.—Campus Serenaders.

385—WMAK, Lockport, N. Y.—830.

7:30 P. M.—Musical concert.

495—WJAR, Providence—620.

10:00 A. M.—Housewives' radio exchange.
1:05 P. M.—Artist recital.
8:00 P. M.—Musicale.
9:00 P. M.—Same as WEAF.

256—WCWS, Bridgeport—1,050.

7:00 P. M.—Story period.
8:00 P. M.—Studio program.
9:00 P. M.—Theatre presentation.

476—WTIC, Hartford—630.

12:00 M.—Travelers' Club Orchestra.
1:00 P. M.—News; weather; police reports.
6:00 P. M.—"Mother Goose."
6:30 P. M.—News.
9:30 P. M.—Dinner concert; talk.
7:15 P. M.—Artist recital.
8:00 P. M.—Musicale.
9:00 P. M.—Polyphonians' Orchestra.
10:00 P. M.—Weather report.
11:00 P. M.—News; organ recital.

545—WTAG, Worcester—550.

12:30 P. M.—Market and weather reports.
12:35 P. M.—Chester Gaylord, piano.
1:00 P. M.—News.
7:15 P. M.—Talks; weather.
7:45 P. M.—To be announced.
10:00 P. M.—News.

OUTSTANDING EVENTS ON THE RADIO TODAY

5:15 P. M.—Minstrel show—WEAF.
6:30 P. M.—Little Symphony Orchestra; Elsie Baker, contralto—WJZ.
9:00 P. M.—String Ensemble—WEAF and nine stations.
9:00 P. M.—Aleppo Drum Corps—WBZ.
9:00 P. M.—Harmony Singers; orchestra—WOR.
9:15 P. M.—String Ensemble—WMCA.
10:00 P. M.—Opera, "The Magic Flute"—WEAF and nine stations.

333—WBZ, Springfield, Mass.—360.

6:10 P. M.—Newspaper sidelights.
6:15 P. M.—Lenox Ensemble.
6:30 P. M.—Adams House Orchestra.
7:00 P. M.—Market reports.
7:05 P. M.—Organ recital.
7:30 P. M.—"How to See and Read Plays," by Prof. Robert Rogers.
8:00 P. M.—Capitol Orchestra.
8:30 P. M.—Trio.
9:00 P. M.—Aleppo Drum Corps.
9:30 P. M.—Old-fashioned songs.
10:00 P. M.—Weather; missing persons.
10:03 P. M.—"The Happy Trio."

345—WEEI, Boston—360.

6:45 A. M.—Same as WEAF.
9:45 A. M.—Aunty Sammy.
10:00 A. M.—Talk, Anne Bradford.
10:30 A. M.—Events of the day.
10:45 A. M.—Home service talk.
12:45 P. M.—Market report.
4:15 P. M.—Musicale.
5:45 P. M.—Market and business news; lost and found.
6:30 P. M.—Talk.
6:40 P. M.—Boston broadcast.
6:45 P. M.—Big Brother Club.
7:30 P. M.—Musicale; talk.
8:00 P. M.—Book talk.
8:15 P. M.—Musicale.
9:00 P. M.—Same as WEAF.
10:00 P. M.—Talk, R. B. Rideout.

430—WNAC, Boston—937.

10:30 A. M.—Women's club talks.
12:00 P. M.—Luncheon concert.
12:15 P. M.—Organ recital.
1:00 P. M.—Farm flashes.
1:10 P. M.—Luncheon concert.
4:00 P. M.—Tea dance.
4:20 P. M.—Popular selections.
6:00 P. M.—Kiddie Klub.
6:30 P. M.—Dinner dance.
7:35 P. M.—Black Iron Shiners.
8:15 P. M.—Theatre music.
10:20 P. M.—Dance music.
11:30 P. M.—Organ recital, Del Castillo.

256—WCSH, Portland—1,270.

10:00 A.M.—Housekeepers' hour.
11:57 A. M.—Time signals.
12:00 M.—Stocks.
3:00 P. M.—Victor hour.
6:00 P. M.—Markets; weather; lost and found; news.
6:30 P. M.—Children's period; farm talk.
8:00 P. M.—McKenney Entertainers.
9:00 P. M.—Same as WEAF.

246—WBAL, Baltimore—1,220.

6:00 P. M.—Sandman Circle.
6:30 P. M.—Dinner orchestra.
7:30 P. M.—Organ recital.
8:00 P. M.—Musicale.
9:00 P. M.—Talk, C. D. Emmons.
9:10 P. M.—Ensemble.
10:00 P. M.—Staff concert.
11:00 P. M.—Dance orchestra.

469—WRC, Washington—940.

6:45-7:45 A. M.—Same as WEAF.
11:55 A. M.—Time signals.
12:00 M.—Farm flashes.
1:10 P. M.—Organ recitals.
1:00 P. M.—Willard Orchestra.
8:00 P. M.—Vesper hour.
9:00 P. M.—Same as WEAF.
11:00 P. M.—Musicale.

309—KDKA, Pittsburgh—979.

7:15 A. M.—Setting-up exercises.
10:00 A. M.—Market reports; talk.
11:55 A. M.—Time signals; weather; news.
2:30 P. M.—Market closings.
3:15 P. M.—Concert.
7:40 P. M.—News; market reports; talk.
8:00 P. M.—Concert.
9:55 P. M.—Time signals; weather.
11:00 P. M.—Everglades Orchestra.

461—WCAE, Pittsburgh—650.

6:00-7:35 P. M.—Dinner concert; talks.
9:00 P. M.—Same as WEAF.
11:30 P. M.—Dance music.

389—WTAM, Cleveland—770.

6:00 P. M.—Lombardo's Canadians.
7:00 P. M.—Allen's Orchestra.
8:00 P. M.—Concert orchestra.
9:00 P. M.—Same as WEAF.
10:00 P. M.—Concert orchestra.
11:00 P. M.—Gill's Orchestra.

353—WWJ, Detroit—850.

6:00 P. M.—Dinner concert.
8:00 P. M.—Same as WEAF.
9:00 P. M.—Dance orchestra.

517—WJR, Detroit—580.

7:00 P. M.—Orchestra; soloists.
9:00 P. M.—Concert.

286—WREO, Lansing—1,050.

6:00-7:00 P. M.—Dinner concert.

517—WCX, Detroit—580.

6:00 P. M.—Dinner concert.
8:00 P. M.—Studio recital.

422—WLW, Cincinnati—710.

6:45 P. M.—Weather; market reports.
7:00 P. M.—Visconti's Orchestra.
7:30 P. M.—Theatrical review.
7:40 P. M.—Visconti's Orchestra.
8:00 P. M.—Orchestra.
8:30 P. M.—Musicale.

422—WERC, Cincinnati—710.

6:15 P. M.—Hotel Arms Orchestra.
8:00 P. M.—Musicale; orchestra.
9:00 P. M.—American Legion musicale.
12:00 P. M.—Songs; dance music.

326—WSAI, Cincinnati—920.

11:00 P. M.—Same as WEAF.

CANADA.

411—CFCF, Montreal—730.

7:30 P. M.—Concert orchestra; talks.
9:00 P. M.—Studio program.
10:30 P. M.—Dance music.

357—CKNC, Toronto—840.

9:00 P. M.—Orchestra; soloists.

435—CNRC, Calgary—690.

11:30 P. M.—Studio recital.

357—CFCA, Toronto—840.

7:15 P. M.—Organ recital.

357—CHIC, Toronto—840.

8:00 P. M.—Symphony orchestra.

SOUTH.

322—WRVA, Richmond—1,110.

7:45 P. M.—Market reports.
8:00 P. M.—Songs; talk; recital.
10:30 P. M.—Robinson Orchestra.

476—WBAP, Fort Worth—800.

5:30-6:30 P. M.—Concert.
10:30 P. M.—Midday concert.
12:00 P. M.—Concert.

478—WFAA, Dallas—800.

9:30-10:30 P. M.—Agricultural program.

282—WSM, Nashville, 1,000.

9:00 P. M.—Artist recital.
11:00 P. M.—Dance music.

275—KTHS, Hot Springs—900.

10:00 P. M.—Diversified musicale.
11:00 P. M.—Recital.

428—WSB, Atlanta—700.

9:00 P. M.—Artist recital.
11:45 P. M.—Musicale.

395—WGHP—Clearwater, Fla.—1,127.

8:40-10:00 P. M.—Music.

337—CNE, Mexico City—360.

10:00 P. M.—Time; weather; music; lecture.

WEST.

276—WJJD, Mooseheart, Ill.—510.

6:45-8:00 P. M.—Dinner music.

545—KFUO, St. Louis—550.

9:00 P. M.—Talk; music.

280—KMOX, St. Louis—1,070.

9:00 P. M.—Dance orchestra.
10:30 P. M.—Orchestra.
11:00 P. M.—Weather; music.

416—WCCO, Minneapolis-St. Paul—720.

10:00 P. M.—Same as WEAF.
11:00 P. M.—Weather; market reports.
11:10 P. M.—Dance music; organ recital.

366—WDAF, Kansas City—920.

7:00 P. M.—School of the Air.
9:00 P. M.—Same as WEAF.
12:55 A. M.—Nighthawk Frolik.

323—KOA, Denver—926.

10:15 P. M.—Studio recital.

361—KGO, Oakland—832.

11:00 P. M.—Music; talk; bridge lesson.

Eighty-Four Years of Faithful Service

GIMBEL BROTHERS

33rd STREET - BROADWAY - 32nd STREET NEW YORK CITY

BULLETIN!

Music Store Will Move

within the month to a new location. Meantime we shall sell the greater part of our stock of Pianos, Radios, Phonographs and Musical Instruments *at Sensational Savings!*

PIANO, PHONOGRAPH and RADIO SHOPS

OPEN NIGHTS 'TIL 9 P. M.

Music Salons, 8th Floor. After 5.30 P.M. use 33rd St. entrance nearest Broadway.

Lehigh Valley Service
from
PENNSYLVANIA STATION

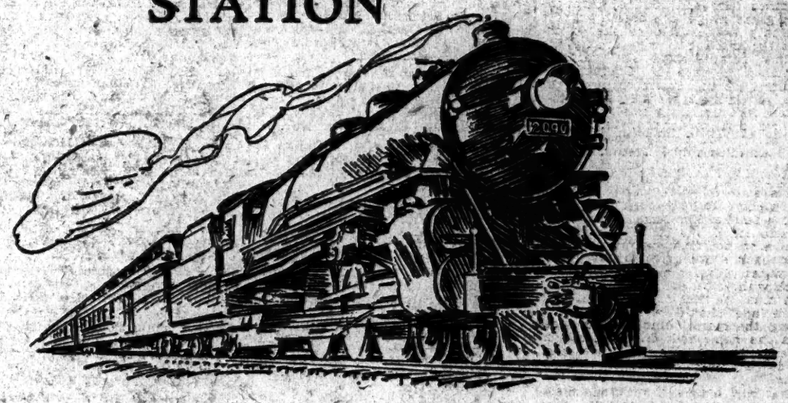

All Lehigh Valley trains for Ithaca, Rochester, Buffalo, Niagara Falls, Toronto and Chicago, start from the centrally located Pennsylvania Station.

Convenient connections at Chicago for the West.

Reservations, tickets and information at Consolidated Ticket Offices; Hudson Terminal or Pennsylvania Station; or communicate with J. F. Andrews, Asst. Gen. Passenger Agent, 110 West 42nd Street, phone Wisconsin 4210.

Direct Route to Niagara Falls

Lehigh Valley Railroad
The Route of The Black Diamond

Liberal Allowance On Your Old Set for a
GREBE
STROMBERG-CARLSON
R. C. A. (All Models)
ATWATER KENT
FRESHMAN FADA
AND ALL OTHER STANDARD SETS
Time Payments Arranged

SHEARN
1123 Madison Ave., at 84th St.
Butterfield 0450 Closes 7 P. M.
8 East Fordham Road
Raymond 6757 Closes 10 P. M.

Distant Stations, too, Have a Chance

GREBE *Binocular Coils* bring in feeble signals from distant stations through loud local broadcasting, amplifying to good volume and excluding all other stations.

Ask a Grebe dealer to demonstrate this and other exclusive Grebe features.

A. H. Grebe & Co., Inc.
109 West 57th Street
New York City
Factory:
Richmond Hill, N. Y.

The GREBE SYNCHROPHASE

Also supplied with battery base

Hammacher, Schlemmer & Co.

TOOLS *for* ALL TRADES

THE skilled artisan knows that only the very best will enable him to do perfect work. Many of our oldest customers are skilled artisans who rely on our recommendation.

57th Street — 145-147 East
(*near Lexington Avenue*)
4th Avenue *at* 13th Street

A Lifetime Gift
—FITTED TOOL CHESTS
Priced from $10 to $60

A natural preference

A natural tobacco goodness that men find in no other cigarette

LIGGETT & MYERS TOBACCO CO.

LOUISE LERCH WINS IN HER OPERA DEBUT

Young Soprano From Allentown, Pa., Captures Vast Concert Audience With a Rare Voice.

HER SINGING "DELICIOUS"

Five Curtain Calls After Her First Air From "Louise"—Hailed by Home Folk in Mass.

Home neighbors of the newest American debutante singer came in mass from Allentown, Pa., last evening, for all the world like last season's special trainloads from Kansas City, to see that a native daughter got a square deal in New York. The Metropolitan Opera House was sold out to the doors in a sudden downpour of rain. A slip of a girl in red chiffon and gold filigree stepped timidly out on the great stage to where Conductor Bamboschek waited to start the orchestra. She had begged off from an obscure rôle in "The Jewels" during the opening week, on the promise of General Manager Gatti that she should appear first visibly as herself and should sing her songs as a prima donna for the night.

Sing she did, and when Miss Louise Lerch finished her first air from "Louise," she was called out five times to bow to Broadway's Sunday night concert crowd which, to its own surprise, had hung breathless upon her every note. Late in the evening she sang again, and in total contrast, the Queen's air from "Magic Flute," taking it in Mozart's original key with the high F that is not always attempted, and had not been so in that very opera just the day before.

Miss Lerch captured her house with a rare voice of a quality sometimes described as "delicious." Her singing already was a thing of beauty in itself, her tones firm and rounded throughout a great range, the breath support seemingly exhaustless, as she so deliberately made her way among the dazzling octave skips and tenderly murmured phrases of Charpentier's familiar lyric air. So smoothly ran the voice, yet with a vibrant feeling of living tone like a running brook's sparkle, that old and hardened listeners and even graybeards among the orchestra men beamed and applauded in delight.

True, the newcomer yet stands at the bottom of the artistic ladder, but with a staff of golden tone to mount the heights. It little mattered that a famous teacher like Mme. Sembrich or operatic coach like Mr. Hageman had a share in her final training, or hastened back stage to congratulate her last night. Nature had endowed Miss Lerch with voice, and much wise guidance must be hers for years to come before she should write her name among the stars. Many persons besides the home folk from Allentown, however, believed they had witnessed the dawn of a new star on this occasion.

What had been told of the singer's preparation was little enough, save that she grew up in Lehigh Valley, where they get their sound musical foundation from the neighboring Bethlehem Bach festivals, and that she had sung in her early twenties in the junior choir of St. Paul's Lutheran Church of Allentown. A vocal teacher in her local high school first saw possibilities in the young girl, and she followed her fellow-townswoman, Dorothy Flexer, in seeking a Metropolitan audition last year.

There will be opportunity for more varied hearing and sober critical judgment as Miss Lerch goes on to sing operatic rôles. Nervous in a début and evidently not without effort, she made a brave start that carried conviction of her native gift as singer. Little old New York took her to itself as a town that has welcomed many a new artist and has seen them rise or fall accordingly as the fates decreed. They were all well wishers last night.

Miss Ponselle, Mr. Pinza and a dozen others were in the concert bill, and they too, behind the scenes, were warm in their greetings to the young singer now of their company for the coming season.

There was a dressing room filled with flowers for Miss Lerch, tributes and telegrams from the Chamber of Commerce, the Music Club and other organizations of her home town, and one box of roses sent on ice all the way from California.

Guild to Hold "Play Discussion."

The Episcopal Actors' Guild will hold its first "play discussion" of the season tomorrow afternoon at 1 East Twenty-ninth Street. A one-act play, "Viewpoints," by Forrest Halsey, will be presented, with Marjorie Gateson and Fredrica Slemons in the cast. Among the speakers on the program will be Edith J. R. Isaacs of Theatre Arts Monthly, J. W. Rogers Jr., Irene Lewisohn and Frank Allen.

THEATRICAL NOTES.

There will be three premieres tonight—"Oh Lady," at the Imperial Theatre, "First Love" at the Booth, and "Naked" at the Princess.

Continuing at Maxine Elliott's Theatre, the J. P. McEvoy comedy hitherto known as "God Loves Us," starting tonight, will be called "The Go Getters." The ending also will be changed.

"Harlem," a new play by Samson Raphaelson, author of "The Jazz Singer," has been acquired for production by Robert Milton.

A dramatization of Donn Byrne's novel, "Hangman's House," by Willard Mack, will be the next production of Brady & Wiman, Inc. Katharine Alexander will play the leading role.

The cast for the Beatrice Lillie musical comedy, "Oh, Please," which opens in Philadelphia next week, will include Charles Winninger, Bobby Watson, Hal Forde, Helen Broderick, Nick Long Jr., Wynn Richmond, Lovey Lee and Snow and Columbus. "Oh, Please" is being staged by Hassard Short.

"The Strange Prince," a dramatization of Dostoievsky's "The Idiot," will be seen for special matinees at the Booth Theatre starting Nov. 23.

The fourth of Daniel Frohman's "Ten Nights-in a Star Room" in his studio atop the Lyceum Theatre, was held on Saturday night.

"We Americans" will move on Nov. 22 from the Sam H. Harris to another theatre not yet selected.

The cast for "The Witch," opening at the Greenwich Village Theatre on Nov. 18, includes, besides Alice Brady, Hugh Huntley, David Landau, Maria Ouspenskaya, Erskine Sanford and Adelaide Fitz Allen.

A benefit performance of "Castles in the Air" will be given on Nov. 29 in aid of the Woman's Auxiliary of the French Hospital.

The Schwab and Mandel office announces that the British rights of "Lady Fair," which will have a New York production soon, have been sold to Lee Ephraim.

A cable to the Charles Frohman office tells of the successful Rome production of "The Play's the Thing," the new Molnar comedy which opened at Henry Miller's Theatre last Wednesday. The piece is scheduled to have its premiere in Vienna a week hence.

"In 1999," a playlet by William De Mille, will precede the production of "The Emperor Jones" at the Mayfair Theatre on Wednesday evening.

"The Little Clay Cart" continues until Wednesday at the Neighborhood Playhouse, after which "The Lion Tamer" will be played until Nov. 17.

Ellen Doer, who has been a member of the Theatre Guild School of Acting, has been selected by Brock Pemberton to act the leading role in "Loose Ankles" when that comedy moves from the Biltmore Theatre to the Garrick tonight.

Another moving tonight is that of "Sure Fire," which will be transferred from the Waldorf to the Comedy Theatre.

A new Keith-Albee theatre, the Palace, opens tonight in Columbus, Ohio.

Review of The Screen will be found on Page 18.

REHEARSAL CLUB BENEFIT.

Performance of "Oh, Kay" on Dec. 1 to Aid of Young Actresses.

Proceeds from the performance of "Oh, Kay" at the Imperial Theatre on Dec. 1 will be devoted to the work of the Rehearsal Club, 47 West Fifty-third Street. Miss Gertrude Lawrence appears in the play, which opens tonight.

The Rehearsal Club is a home for young women of the theatrical profession. It has been necessary to enlarge the quarters and an adjoining house has been obtained and added to the former clubhouse.

Mrs. Franklin W. Robinson is President of the Board of Directors, which has arranged the benefit performance. Other officers are Miss Alice Smith, Miss Beatrice G. Pratt, Mrs. E. Roland Harriman, William A. Greer and Mrs. James B. Taylor. Other members are Mrs. Edwin Gould, Mrs. James B. Taylor Jr., Miss Rachel Hammond, Miss Betty Stettinius, Mrs. E. Gerry Chadwick, Mrs. Frederick P. Delafield, Mrs. James B. Clemens, Mrs. Robert L. Gerry, Mrs. Ernest M. Stires, Mrs. Allen M. Thomas, Mrs. M. T. Chapman, Mrs. John Adams Dix, Mrs. Henry R. Hoyt, Mrs. William A. Kissam, Miss Margaret A. Tucker, Mrs. James M. Varnum, Miss Louise Scott, Miss Adele S. Hammond, Mrs. William A. Jamison, Miss Grace Scoville, Mrs. Hugh Nesbit, Mrs. John J. Riker, Mrs. Norman P. Ream and Mrs. William C. Potter.

Tickets may be had from Miss Martha Maynard, 425 Fifth Avenue.

LUCREZIA BORI SINGS TO VAST AUDIENCE

Metropolitan Opera Soprano Delights in a Program of Great Variety in Carnegie Hall.

Lucrezia Bori, soprano of the Metropolitan Opera Company, gave a recital at Carnegie Hall yesterday afternoon to a sold-out house, people on the platform and standees at the back. Miss Bori used her delightful talent in a program of generous dimensions and great variety. Scarlatti's "La Violetta," quite in Miss Bori's best style, timed the audience to an appreciating of Schubert's "Mio ben ricordati," beautifully sung and repeated to the edification of her listeners. Her selections from "Nozi di Figaro" were done with a lightness of touch, and clearness of enunciation that made them stand out as exemplars.

A choice group by French composers included "Depuis le jour," the aria from "Louise," which brought in its train recalls and an encore.

The collection of Spanish, Calabrian, Tuscan and Neapolitan folksongs proved the favorite of the afternoon. Miss Bori sang them enchantingly. The "Seguidilla" was singled out for especial favor, and two encores had to be given after "La Cicerenella." The songs in English numbered D'Arne's famous "Polly Willis," and two of Frank La Forge's compositions. Mr. La Forge, who accompanied at the piano, had to rise and acknowledge the applause.

Miss Bori closed her program with "La primavera d'or" by Glazounov, responding to insistent applause with the ever-popular "La Paloma."

CURTISS GROVE IN RECITAL.

Baritone's Musicianship Charms in Schumann and Brahms Works.

Curtiss Grove, baritone and ex-service officer, appeared at Aeolian Hall yesterday in a matinee program of classic Lieder, the artistic heritage of a German pastor's son from Nebraska. Vocally his naturally resonant tones lay in upper range, the lower voice being too often hollow and not helped by a mannerism, a nervous toss of head. Yet the flute-like quality, when it did prevail over the mannerism, was backed by intelligent musicianship that charmed in Schumann's "Two Grenadiers," Brahms's humorous "Vergebliches, Ständchen" and this composer's "Lullaby" added as encore. Nicolai Menikoff assisted at the piano.

New York Symphony Concert.

The New York Symphony Orchestra, directed by Walter Damrosch, played at Mecca Hall yesterday afternoon the same program which they had given at Carnegie Hall on Nov. 4. Albert Spalding, the assisting violinist, repeated Joachim's Hungarian Concerto, adding two encores at its conclusion. The orchestral pieces conducted by Mr. Damrosch were Berlioz's "Romeo and Juliet" Symphony and Chopin-Aubert's "La Nuit Ensorcelée."

GIVES WAGNER PROGRAM.

Mengelberg Conducts the Philharmonic at the Metropolitan.

The Philharmonic Society filled boxes and balconies of the Metropolitan Opera House yesterday at the first of the orchestra's matinees in that theatre, where next month's similar event will be a memorial to Beethoven.

Mr. Mengelberg led his veterans in a Wagner program, the "Meistersinger" overture challenging the opera itself, heard in the recent opening week, while the "Tannhäuser" bacchanale equally anticipated tonight's music drama there.

It was more timely, perhaps, that the Dutch conductor brought forward two excerpts from "Tristan," not yet in current use, and an entire latter half program from the "Ring." The matinee audience was more than fairly prompt in arrival and cordial in applause.

Ben Levitzky, Violinist, in Debut.

Ben Levitzky, a Brooklyn youth, made his bow as violinist at Steinway Hall yesterday afternoon. In a performance of Handel's sonata in D with Leroy Shield, a solo andante by Bach and the concerto of Conus, the young player showed long and adequate preparation for the public platform, the necessary time element, for lack of which too many unripe musical talents blossom and wither before maturity. With all his dignity, the young man's high spirits shone out in Glinka-Auer "Alouette," two Paganini caprices, arranged by Baxte, and a Viennese encore by Kreisler.

$5.50 A new "top" price set by the Messrs. Shubert for "Opening Nights" of Big Musical Shows will have its initial application at the *Premiers of* The Very Last Word In Revues
GAY PAREE
OF 1926
(Absolutely New from 'G' to 'E')
OPENING TOMORROW NIGHT AT 8 SHARP at the WINTER GARDEN
3 MATINEES: WEDNESDAY, THURS. and SAT.

SHUBERT Thea., 44th, W. of B'way. Evs. 8:35. Mats. Wed. & Sat.
GREATEST OF ALL OPERETTAS
COUNTESS MARITZA

44th ST. Thea., W. of B'way. Evs. 8:30. Matinees Wednesday & Saturday.
SENSATIONAL MUSICAL SUCCESS
KATJA

A THEATRE GUILD PRODUCTION LAST 3 TIMES
JUAREZ AND MAXIMILIAN
GUILD Th., W. 52 St. Evs. 8:30. Mats. Thurs. & Sat., 2:30.

BOOTH Th., 45th, W. of B'way. TONIGHT at 8:30
The MESSRS. SHUBERT Present
FAY BAINTER IN FIRST LOVE
By ZOE AKINS
With BRUCE McRAE AND A DISTINGUISHED CAST

Cosmopolitan MIT'ZI Thurs., Col. Circle. Evs. 8:30, Mats. Wed. & Sat. in Her Greatest Success NAUGHTY RIQUETTE

RUSSELL JANNEY'S Thrilling Operetta
THE VAGABOND KING
Music by Rudolf Friml CASINO 39 & B'way. Evs. 8:30. Mats. Wed. & Sat. Best Seats $3.50. Last 5 Weeks.

PLYMOUTH Thea., W. 45 St. Evs. 8:30. Mats. Thurs. & Sat., 2:30.
LAST 3 WEEKS
WINTHROP AMES' *GILBERT & SULLIVAN'S OPERA CO.*
IOLANTHE

49TH ST. Thea., W. of B'way. Evs. 8:30. $2 Mats. Wed. & Sat.—Best Seats
WM. HODGE
in his great laugh hit The JUDGE'S HUSBAND

IMPERIAL W. 45 St. Opening TONIGHT, 8:30. FIRST MAT. WED.
OH KAY!
New Musical Comedy with GERTRUDE LAWRENCE, OSCAR SHAW, VICTOR MOORE, Harland Dixon, Fairbanks Twins

48TH ST. Opening THURS. SEATS NOW
THEA. *A. L. JONES and MORRIS GREEN present*
"THE SQUALL"
With BLANCHE TURKA *AND A NOTABLE CAST*

SAM H. HARRIS Thea., W. 42 St. Evs. 8:30.
"It is instantly admirable."—*N. Y. American.*
"WE AMERICANS"

PRINCESS Thea., 39th E. of B'way. Tonight 8:30
Naked By LUIGI PIRANDELLO with AUGUSTIN DUNCAN & MARGUERITE BISSER

WALDORF Th., 58th St., Op'g Tom'w Bet. 7th Av. HENRY BARON presents
"HEAD or TAIL"
A satirical comedy by Laszlo Lakatos with ESTELLE WINWOOD and PHILIP MERIVALE
FIRST MATINEE WEDNESDAY.

MOVES TO *COMEDY THEA.* TONIGHT
41st E. of B'way. Evs. 8:30. Mats. Thurs. & Sat., 2:30.
SURE FIRE!

Engagement Extended!
Owing to increased demand, the management will continue the comedy hit
THE GO-GETTERS
(Formerly "GOD LOVES US")
By J. P. McEVOY, Author of "AMERICANA."
at MAXINE ELLIOTT'S Theatre, 39th East of B'way. Evs. 8:30. Matinees Wednesday and Saturday.
"LAUGHS GALORE"—*NEWS*

The PEARL of GREAT PRICE
has proved to be a "rich find" in the fields of drama-spectacle
Because:
IT is a powerful story!
is wonderfully acted by a notable cast!
has a strong appeal to all fathers, mothers, sons and daughters!
is the most gorgeous production in the world!
The New York Times said:
"Ends in a halo that 'The Miracle' might envy."
And the prices are popular!
CENTURY THEATRE, 62nd STREET and CENTRAL PARK WEST. EVENINGS 8:30. MATINEES THURSDAY and SATURDAY.

SELWYN THEA., W. 42 ST. Evs. 8:30. MATS. WED. & SAT., 2:30.
THE MUSICAL COMEDY SENSATION
CASTLES IN THE AIR
Vivienne Segal, Bernard Granville, J. Harold Murray, Thais Lawton, THE WORLD'S GREATEST SINGING AND DANCING CHORUS OF 300 PEOPLE. Prices $1-$4 Nights. Wed. Matinee $1-$2.50. Saturday Matinee $1-$3.

AN AMERICAN TRAGEDY
Dreiser's Exciting Melodrama
Longacre, W. 48. Mts. Wed., Thu., Sat

MOROSCO THEA., W. 45 St. Evs. 8:30. MATS. WED. & SAT., 2:30.
MARJORIE RAMBEAU IN JUST LIFE

New York's Finest Restaurant
CAFE de PARIS
On Veranda of the Century Theatre (overlooking Central Park)
ENTRANCE ON 63rd STREET
Dinner table d'hote, a la Carte
No Couvert Charge. Dancing.
AFTER THE THEATER AT 11 O'Clock, SUPPER, DANCE & ENTERTAINMENT OF EXTRAORDINARY CHARACTER. CAFE DE PARIS ORCHESTRA UNDER THE DIRECTION OF BEN SELVIN.
GEORGIE PRICE Heads the Bill
Reservations. Columbus 4124
Under dir. Harry J. Susskind

SHUBERT-RIVIERA 97th St. & B'way. Mats. Tours. & Sat.
FARCE COMEDY HIT
CRADLE SNATCHERS
with MARY BOLAND

Ambassador Thea., 49th, W. of B'way. Evs. 8:30. Mats. Wed. & Sat. at 2:30.
THE ACE OF MUSICAL COMEDIES
QUEEN HIGH
With CHARLES BUGGLES, FRANK McINTIRE, LUELLA GEAR & 60 Others.

DION TITHERADGE'S MODERN PLAY
LOOSE ENDS
with DION TITHERADGE, VIOLET HEMING, MOLLY KERR.
RITZ Theatre West 48th St. Evs. 8:30. MATS. WED. & SAT.

JOLSON'S THEATRE 7th Ave. & 59 St.
BEG. TONIGHT AT 8:30
Hereafter Twice Daily, incl. Sunday, 2:30-5:30.
PRICES Evs. 50c, 75c, $1 & $1.50. All Seats Daily Mats. 50c, 75c, $1 Reserved.
THE XXVIII INTERNATIONAL
EUCHARISTIC CONGRESS
The Greatest Pilgrimage in the World Brought to You in a Great Spectacle of the Screen
Produced by Fox Film Corporation
William Fox, President.

HAMPDEN'S Th., B'y & 62d. Col. 8073. Evenings 8:15.
"His best since 'Cyrano.'" —*Evs. Telegram.*
WALTER HAMPDEN
in a new play
CAPONSACCHI
MATS. WED. & SAT., 2:15 SHARP

GENTLEMEN PREFER BLONDES TIMES SQUARE Theatre, W. 43 St. EVENINGS 8:30. MATS. THURS. & SAT., 2:30.

ELTINGE Theatre, W. 42d St. Evs. 8:30. Mats. Wed. & Sat. at 2:30.
Wm. Anthony McGuire's Laughing Success
JOE LAURIE, JR. in "IF I WAS RICH"

LILLIAN GISH in The SCARLET LETTER
CENTRAL BROADWAY & 47TH ST.
TWICE DAILY, 2:45-8:45.
RESERVED SEATS.

HENRY—BEHAVE!
with JOHN CUMBERLAND
BAYES Thea., 44 St., W. of B'way. LAST Evs. 8:30. Mats. Thurs. & Sat. WEEK!

NEW YORK'S LEADING THEATRES AND SUCCESSES

New Amsterdam West 42d St. Evs. 8:30. Mats. Wed. & Sat., 2:30.
Klaw, Dillingham & Ziegfeld, Mgrs. Dirs.
CHARLES DILLINGHAM presents
MARILYN MILLER
in a New Musical Comedy
"SUNNY"
Aristocrat of Musical Comedies
SEATS AT $1.50

GLOBE Theatre, B'way at 46 St. Evs. 8:30. Matinees Wed. & Sat., 2:30.
CHARLES DILLINGHAM presents
FRED STONE
in a New Musical Comedy
Criss Cross, with Dorothy Stone

Dir. A. L. Erlanger GAIETY B'way, 46 St. Evs. 8:40. Mats. Wed. & Sat. 2:30.
MOST LAUGHS IN TOWN
CHARLES DILLINGHAM Presents
Frederick Lonsdale's Annual Comedy Hit
"ON APPROVAL"
with Wallace Eddinger, Violet Kemble Cooper, Kathleen MacDonell and Hugh Wakefield.
"180 minutes of continuous laughter."—*Ev. World*

KNICKERBOCKER Dir. A. L. ERLANGER
NIGHTS AT 8:30—Mats. WED. and SAT.
The OUTSTANDING SUCCESS!
EDDIE DOWLING IN HONEYMOON LANE
"HAPPIEST, SNAPPIEST MUSICAL SHOW IN N. Y."

LIBERTY West 42 St. Evs. 8:30. Dir. A. L. Erlanger. Mats. Wed. & Sat.; 2:30.
A Laughing & Dancing Hit!
TAYLOR HOLMES
in the Musical Comedy Success
HAPPY GO LUCKY

FANNIE BRICE as FANNY LYCEUM W. 45th St. Evs. 8:30. Mats. Thurs. & Sat., 2:30
** *LYCEUM THEATRE—SPECIAL.* **
TUESDAY, NOV. 16
David Belasco Will Present
Lily Sue
A Melodrama of the West in the Early 90's
By WILLARD MACK
with
Beth Merrill
SEATS THURSDAY

DAVID BELASCO presents
LENORE ULRIC as Lulu Belle, supported by Henry Hull and exceptional cast, at the Belasco Theatre, W. 44th St. Evs. at 8:30. Mats. Thurs. & Sat., 2:30.

BEST COMEDY IN TOWN
THEY AIN'T *Want Something*
with W. T. TILDEN 2nd
WALLACK'S Thea., W. 43 St. Mats. Wed. & Sat.

4th Big Month of the Comedy Hit.
THE LITTLE SPITFIRE
CORT, W. 48th St. Mats. Wed. & Sat., 2:30.

2 GIRLS WANTED
JOHN GOLDEN
Theatre, 58th St. Bet. B'y & 7 Av. MATS. WED. & SAT., 2:30

MARTIN BECK THEATRE
W. 45th St. Evs. 8:30. Mats. Wed. & Sat., 2:30.
If you LIKED "Rose-Marie" you'll ADORE Arthur Hammerstein's
The WILD ROSE
with COLLIER ELLINGER SANTLEY

MAE WEST in SEX
DALY'S 63d St. Thea. Wed. Mats. Best Seats $2.

CHANIN'S HILMORE, W. 46th St. WED. NIGHT, NOV. 10th NOW
CHARLES COBURN in "OLD BILL M. P."
BY BRUCE BAIRNSFATHER

THRILLS! LAUGHS! TEARS!
THE *NOOSE*
BOUND TO GET YOU!

HUDSON THEATER, W. 44 St. Evs. 8:30. Mats. Wed. & Sat.
GEORGE WHITE'S APOLLO West 42 St.
EVES. 8:30. MATS. WED. & SAT. 2:30.
GEORGE WHITE'S SCANDALS
WORLD'S GREATEST SHOW — WORLD'S GREATEST CAST.
Ann Pennington, Willie & Eugene Howard, Tom Patricola, Harry Richman, Buster West, Frances Williams, McCarthy Sisters, Rose Perfect, Others And—
75—GEORGE WHITE BEAUTIES—75

EMPIRE Theatre, B'way, 40 St. Evs. 8:30. Mats. Wed., Sat. & Labor Day, 2:30.
THE *CAPTIVE*
Edward Bourdet's World Triumph.
HELEN MENKEN, HAHL HATHORNE
EXTRA MAT. (Prov. Cities) Nov. 15th.

HENRY MILLER'S THEATRE 124 West 43d St.
EVES. 8:30. Mats. Thurs. & Sat., 2:30
HOLBROOK BLINN
in FERENC MOLNAR'S "The Play's the Thing"

HENRY MILLER'S THEATRE, 124 W. 43d St.
LAST FIVE TIMES
MATINEE TODAY at 3
also TOMORROW, WED. & FRI. at 3
and THIS SUNDAY EVE. at 9
Prices $1 to $5 Plus Tax
RAQUEL MELLER

Frolic Thurs. W. 42 St. (Also New Amsterdam) Mats. Thurs. & Sat. at 2:30.
6th Month 2 1/2 Blonde Sinner
with IRWIN ABRAM'S ORCHESTRA.

EARL CARROLL VANITIES—is the most unique institution on this side of the Atlantic. It is the only American revue comparable to the FOLIES BERGERE or the MOULIN ROUGE, the meccas of all Parisian pleasure seekers. Devoted to smart mirth, bizarre spectacle and intriguing music, it is the only spot on the Western Hemisphere where that Frenchy care-free atmosphere prevails. No visit to the city is complete without seeing VANITIES, and New Yorkers revel in it.
EARL CARROLL THEA., 50th St. & 7th Ave. Good Orch. Seats Thurs. and Sat. Mats. $2.50

PHILIP GOODMAN Presents AMERICA'S FUNNIEST COMEDIANS
CLARK & McCULLOUGH
LYRIC W. 42d ST. MATS. WED. & SAT.
in "THE RAMBLERS" with MARIE SAXON
THE BIGGEST MUSICAL COMEDY SUCCESS OF THE SEASON.
"CROWD YELLED, SCREAMED, HOWLED, DOUBLED UP."—*Winchell, Graphic.*

FROM ONE OF THE COUNTRY'S PROMINENT ARTISTS:
ONE WEST SIXTY-SEVENTH STREET
Mr. Brock Pemberton,
Mansfield Theatre,
New York, N. Y.
Dear Sir:
Let me offer you my most sincere congratulations on your play, "The Ladder," which I saw last night and which I consider most original in its conception, well staged and well acted. It reminded me of my early days, when we were brought up among repertory theatre productions which called for the best in acting.
Believe me,
Yours sincerely,
EMIL FUCHS.
CRANIN'S West 47th St. MANSFIELD THEATRE—WED. & SAT. EVES. 8:30

ASTOR THEATRE, B'way & 45 St. Twice Daily, 2:30 and 8:30.
THE BIG PARADE
All Mats. (Except Sat. & Hol.) 50c & $1.
NO HIGHER. SUN. & HOL. MATS. AT 2.

EMBASSY BROADWAY AT 46 ST.
BEN-HUR
TWICE DAILY, 2:30, 8:30.
SUN., HOLIDAY MATS. AT 2.
All Mats. (Except Sat. & Hol.), 50c & $1.

CIVIC REPERTORY Thea., 105 W. 14 St. Phone Watkins 7700. SEATS 2 WEEKS IN ADVANCE
Eva Le Gallienne
TONIGHT, "THREE SISTERS."
Tomorrow Night, "JOHN GABRIEL BORKMAN"
Sun. Mat., 50c to $1.50. Wed. Mat., 50c to $1.50.

FULTON Theatre, W. 46 St. Evs. 8:30. MATS. WED. & SAT.
THE ONLY MYSTERY PLAY IN N. Y.
The Donovan Affair

5th YEAR! ANNE NICHOLS' 5th YEAR!
Abie's Irish Rose
REPUBLIC West 42d St. Evs. 8:30. Mats. Wed. & Sat., 2:30.

METROPOLITAN OPERA HOUSE
Tue'7:45. Tannhauser. Jeritza, Matzenauer, Fleischer; Tauber, Whitehill, Bender, Meader, Bloch, Bodansky. Wed., 8. Aida: Rethberg; Gordon, Ryan; Martinelli, Basiola, Pinza, D'Angelo, Bada; Serafin. Thurs., 8:15. Madama Butterfly: Easton, Bourskaya, Wells; Gigli, Scotti, Paltrinieri, Malatesta, Wolfe, Bellezza. Fri., 1a Jeive, Rosa Ponselle, Mario; Martinelli, Roliter, Tedesco, Picco, D'Angelo, Ananian, Hasselmans. Sat., 2. Boheme. Alda, Hunter; Gigli, Scotti, Didur, Picco, Malatesta, Altglass, Bezchiglian, Bellezza. Sat., 7:30. Meistersinger: Rethberg, Howard, Laubenthal, Whitehill, Bender, Schutzendorf, Meader, Bodansky. Mon., 8. Magic Flute. Rethberg, Talley, Hunter; Laubenthal, Whitehill, Bender, Schutzendorf, Meader, Bodansky.
NON-SUBSCRIPTION PERFORMANCES: WED., NOV. 10, at 2, RIGOLETTO $1.50 to $6. Talley, Alcock, Anthony; Lauri-Volpi, DeLuca, Didur, Ananian, Picco, Bellezza.
PREMIERE IN THE UNITED STATES. Tues., Nov. 16, at 8. TURANDOT $3 to $10. Jeritza, Attwood, Lauri-Volpi, De Luca, Bada, Tedesco, Laubtar, Altglass, Cehanovsky, Cond. Serafin.
KNABE PIANO USED EXCLUSIVELY.

MADISON SQ. GARDEN 8th Ave. & 49th St.
TWICE DAILY, 2:15 and 8:15
FRED BEEBE'S WORLD SERIES
RODEO
Presented by Tex Rickard
For Benefit of Bread Street Hospital
See America's most daring cowboys and cowgirls pit their skill and courage against man-killing broncs and vicious long-horn steers in series of thrilling contests to decide the championships of 1926.
2,000 Good Seats at $1.00.
5,000 Arena Seats at $2.00 and $2.50.

CARNEGIE HALL TONIGHT at 8:30
DR. ANNIE BESANT
Will Speak on
"The Coming of the World Teacher"
Tickets at Box Office. Mgt. J. B. POND.

CARNEGIE HALL, Tomorrow (Tues.) Eve., 8:30
SONG RECITAL GIGLI
VALERIANO
SPANISH TENOR
FRANK LA FORGE, Composer-Pianist, at the Piano
Concert Mgt. Daniel Mayer, Inc. (*Steinway*)

MECCA AUDITORIUM—Fri. & Sat. Eve. Nov. 12 & 13 & Sat. Mat., Nov. 13
PIED PIPER 400 Children and Grownups
IN THE CAST
CHILD ACTORS, OPERA SINGERS and BROADWAY STARS. Tickets Now at Box Office.

COLUMBIA B'way & 47 St. NEW Broad Street Every Week
Daily Mats. 2:30, 50c-$1. Evs. 8:30, 50c-$1.50.
THIS WEEK ONLY THE SENSATION
BIG with Eddie Dale, Gertrude Beck & 40 others.

SCHELLING MENGELBERG
Philharmonic Orchestra
First Concert: Carnegie Hall, This Afternoon at 3. Tickets Now Steinway Piano
First Program Concerto, F minor CHOPIN Concerto, A major MOZART "Impressions" SCHELLING
CONCERT MGT. ARTHUR JUDSON.

N. Y. SYMPHONY
WALTER DAMROSCH Conductor
CARNEGIE HALL, Fri. Eve., Nov. 12
BACH—RAVEL PROGRAM
SOLOIST Paul Kochanski
BACH: Suite in C; Concerto in A minor; Gavotte in G
RAVEL: Lutenbeau de Couperin; Tzigane for Violin with Orch.; Symphonic excerpts from "Daphnis et Chloe"
CARNEGIE HALL, Sat. Morning, Nov. 13
SYMPHONY CONCERT FOR CHILDREN
Tickets now at Carnegie Hall box office. Mezzo tickets at Symphony office, Steinway Hall, 113 W. 57 St.
GEORGE ENGLES, Manager. (*Steinway Piano*)

AEOLIAN HALL, TODAY, at 2
RUTH PIERCE
POSSELT
VIOLINIST
Mgt. Haensel & Jones. Mason & Hamlin Piano
CARNEGIE HALL, Fri. Eve., Nov. 19
Roland Hayes
TENOR
Mr. Hayes will also give a recital at the Brooklyn Academy of Music, Monday (Tues.) Eve., 8:15
Tickets at box office. (*Mason & Hamlin Piano*)

Anderson-Milton School
128 E. 58th St.
Tuesday morning, Nov. 9, at 11 o'clock
JOSEPH WOOD KRUTCH
Dramatic Critic of *The Nation*
will discuss
THE CURRENT PLAYS
Admission $2.25

OPERA TICKETS
Phone 8726-8727
PENNSYLVANIA
FOR SALE 2 Orchestra Seats and 2 Alternate, 8 Fri. and 2 Sat. Matinee Alternate.
CHOICE SEATS TONIGHT AND ALL OPERAS. ALL PARTS OF HOUSE. SUBSCRIPTIONS FOR SEASON, ALTERNATE AND SINGLE PERFORMANCES. BROADWAY SOLD, EXCHANGED.
CONSOLI AGENCY
141 WEST 40TH ST.
Just West of Broadway

The Ambassador
The Italian Garden—*New York's Smart Tea Place*
Dancing 4:15 to 6:15
The Ambassador Grill
A Colorful Atmosphere
Dinner Dancing 7:30 to 10:30
Supper Dancing 11:15 to Closing
Larry Siry and his famous orchestra furnish the dance music at The Ambassador.
The Ambassador
Park Avenue at 51st Street, New York

11th NATIONAL
Hotel Exposition
of the Hotel, Restaurant and Allied Interests
The Largest Exposition of its Kind in the World
Grand Central Palace
ALL THIS WEEK Noon to 10:30 P. M. daily except Thurs. and Sat., when doors will close at 6 P. M.
Competitive display of foods and culinary masterpieces arranged by world's foremost chefs. Exhibits to interest every one. See how the big hotels and restaurants operate their business. It's educational.
OPENS TODAY 2 P. M.

Roseland
DANCING
Broadway at 51st Street
At 2:30 Every Afternoon
MATINEE TEA DANCES
JACQUES GREEN and his ORCHESTRA
TWELFTH ANNUAL ARABIAN NIGHTS BALL, WEDNESDAY, NOV. 17
Dancing Every Afternoon and Evening at America's Foremost Ballroom

MOTION PICTURES.

Who could save him? A vast fortune was his—but he had sold his soul—TO SATAN.
"RICARDO CORTEZ is superb in this performance."—*N. Y. American.*
D. W. GRIFFITH'S Paramount Production
"SORROWS of SATAN"
"The love story of all loves" with
Adolphe Menjou
Carol Dempster—Lya de Putti
2:30—Twice Daily—8:30
All seats reserved
Geo. M. COHAN Theatre, B'way near 42nd

NEW STATE 45 St. E. of B'way. METROPOLITAN Brooklyn
THOMAS MEIGHAN in "TIN GODS"
At the STATE—BROOKE JOHNS —VAUDEVILLE—
COMING! STATE—WEEK NOV. 28 METROP.—WEEK DEC. 6 In Person and in Action GENE TUNNEY

CAPITOL B'way at 51 St. John Gilbert in Bardelys
KING VIDOR'S Production
CAPITOL GRAND ORCHESTRA

PLAZA Mad. Ave. & 58th St. JOHN FORD'S 3 BAD MEN

U. S. MOSS' THEATRES
GAMEO 42 St. & B'way. TODAY, TUES. & WED. D. W. GRIFFITH'S BROKEN BLOSSOMS And Natural Vision Pictures Thurs.—Griffith's "Isn't Life Wonderful?"
B'WAY At 41st St. Prisoners of the Storm with HOUSE PETERS SKELLY & HEIT REVUE; JAY O'HANLON & ZAMBUNI; Others

MARK STRAND B'way at 47 St. "Forever After" with MARY ASTOR & LLOYD HUGHES
THE HAPPINESS BOYS
STRAND SYMPHONY ORCHESTRA

MOTION PICTURES.

WALLACE BEERY and RAYMOND HATTON IN "We're in the Navy Now"
With CHESTER CONKLIN *and* TOM KENNEDY
An Edward Southerland Production
A Paramount Comedy
Funnier than "Behind the Front"
NOW at the
HOUSE OF HITS RIALTO TIMES SQUARE

WARNER THEATRE B'WAY & 52 ST.
MAT. DAILY at 2:30 BEST SEATS 50-75-$1.00
NO HIGHER
ALL SEATS RESERVED.
WARNER BROS. present
JOHN BARRYMORE
in "Don Juan"
and VITAPHONE
Presentation
Mischa Elman, Anna Case, Giovanni Martinelli, N. Y. Philharmonic Orchestra of 107, Concert Musicians—Henry Hadley, Conductor.
TWICE DAILY AT 2:30 AND 8:30

Beau Geste CRITERION B'way & 44. Twice Daily 2:30—8:30

HIPPODROME NOW—CONTINUOUS NOON TO 11 P. M.
KEITH-ALBEE Photoplay MAJES. 35c
World Novelties GEORGE JESSEL Entire Orch. Exc. Sat. & Sun. NIGHTS 50c
VAUDEVILLE & "TOYTOWN" Issy Murphy" Entire Orch
In "Private

B. F. Keith's PALACE B'way, 47 St. Bryant 4200
Now Name—New Productions
BEVERLY BAYNE HACKETT & DELMAR ARTHUR PRINCE MORRIS & CAMPBELL
Biggest Comedy Show in N. Y.
COMING NOV. 15TH TRINI

TOWN HALL, Tomorrow (Tues.) Aft., at 3
JOINT RECITAL
Violet Kemble Cooper
Victor Wittgenstein
Carol Goldberg Mgt. Knabe Piano

Bronx Opera House 149 St. E. of 3d Ave. Pop. Prices. Mats. Wed. & Sat.
MARY and FLORENCE NASH
in "A LADY'S VIRTUE."

MOTION PICTURES.

U. S. Moss' Colony Thea., B'way & 53d St.
LAUGHS!
GREATEST LAUGHING SHOW EVER SEEN UPON THE SCREEN
WARNER BROS. present
SYD CHAPLIN
in "THE BETTER 'OLE"
and VITAP

Investment Opportunities

Those with money to invest at the present time, whether in large sums or small, have an opportunity to lay the foundation for an immediate and continuing income by the purchase of sound investment securities at prices yielding liberal returns.

Write for Circular No. 1078 Investment Suggestions

Spencer Trask & Co.

25 Broad Street, New York

ALBANY BOSTON CHICAGO PROVIDENCE PHILADELPHIA

Members New York and Chicago Stock Exchanges

New York City

4¼% Corporate Stock

Due Feb. 15, 1976

Exempt from all Federal and New York State Income Taxes. Legal Investment under New York State Law for Savings Banks, Executors, Administrators, Guardians and others holding Trust Funds.

Price to yield about

4.14%

The National City Company

Main Office: National City Bank Building Uptown Office: 42nd St. & Madison Ave.

A List for all Investment Needs

You will find in our monthly circular a diversified and comprehensive list of carefully selected bonds which carry our recommendation. This list is designed to meet the requirements of every type of conservative investor or financial institution. The latest issue will be sent on request for Circular A-11.

Harris, Forbes & Co

Pine St., Cor. William

NEW YORK

Uptown Offices 475 Fifth Avenue

Estabrook & Co.

FOUNDED 1881

Railroad Bonds

Legal for Trustees and Savings Banks in New York

Yielding 4.40% to 5.00%

24 Broad St. New York

Telephone Hanover 1700

City of Toronto

Guaranteed

4½% Gold Bonds

Issued by Toronto Harbor Commissioners

Due Sept. 1, 1953

Principal and Interest Payable in New York

These bonds are guaranteed unconditionally by endorsement both as to principal and interest by the City of Toronto.

Price 94 and interest Yielding 4.90%

Wood, Gundy & Co.

Incorporated

14 Wall St., New York

Toronto Montreal Winnipeg London, Eng.

FINANCIAL MARKETS

A Test of the Stock Exchange Situation—Highly Interesting Action of the Franc.

After Wall Street had for two or three days done its best to persuade itself that the stock market was "dominated by politics," the election news has been received with such entire composure as to prove a good deal of stability. The market, however, like the business situation on which the movement of Stock Exchange prices largely depends, is still looked upon with more or less skepticism by many practical observers, who are apt to make the points that a similar return of Wall Street equanimity and confidence occurred shortly after the "November break" last year, that prices on the average were then about what they are today, yet that the far more violent decline of March ensued.

Still, it should be remembered that the market of a year ago was not content with having recovered from its November fright. In February it undertook to repeat the early Autumn extravagances, thereby deliberately preparing the way for the severe lesson of the ensuing month. The stock market of the next few weeks or months will undoubtedly be influenced by actual developments in trade and industry, but the power of inviting or averting another experience of drastic forced liquidation is largely in its own hands.

Last week's rapid and persistent advance in the franc was discussed by exchange dealers as reflecting belief that France, following Belgium's example, will soon resume gold payments on a "revalued" currency unit. That action has, in fact, come to be recognized as an early possibility. The intergovernmental debt question will have to be settled first, also the question of what "stabilization price" shall be fixed instead of the pre-war gold-redemption value of 19 1-3 cents. The Belgian franc had the same pre-war value as the French, but it is now officially and permanently stabilized at approximately 2¾ cents. On last week's foreign exchange market the French franc rose above 3 1-3 cents, which gave some color to the recent reports that Poincaré's stabilization plan would assign to the French franc a higher gold-redemption value than the Belgian.

But the rapid advance of the franc may also be attributed to other causes. The mere fact that the French Government's budget has been balanced by the new tax program, that the Treasury's borrowings from the bank and the outstanding paper currency have both been substantially reduced, should logically have enhanced the currency's market value. In July, even the Paris bankers were beginning to talk of an unavoidable plunge into fresh paper inflation on such a scale that the franc would "follow the mark." It has now become evident, moreover, that the "bear position" which was then opened by speculators in the franc on the basis of that situation, and which drove down the price from 3¼ cents to less than 2, was greater even than had been imagined at the time.

When the same thing happened in the earlier currency crisis of March, 1924, after the franc had been forced down from 5 cents to 3¼, the sequel was similar, but with one interesting point of contrast. Poincaré then obtained, almost overnight, a $100,000,000 American credit, promptly used it to buy francs in the open market, and, in the frightened stampede of "bear sellers" on almost every market of the world to cover their commitments, the franc got beyond even the Government's control. It ran up in less than two months from 3¼ cents to 6¾.

The recent "bear speculation" may have been as extensive as that of 1924. But the point of difference is that, on this occasion, the Government has not had to give support to the market. On the contrary, it is known to have been a very large seller of francs, in order to acquire sterling and dollars with which to meet accruing foreign payments. As a matter of fact, the Treasury used up its "Morgan credit" in home requirements during the mid-summer crisis. Obviously, that fact makes the present season's advance in the franc more notable even than the recovery of 1924.

The whole episode illustrates again the new chapter of world-finance and international speculation that was opened by the war and is now approaching its end. The United States had its own experience between 1861 and 1879, in speculating on the gold value of a depreciated currency, but there was little international speculation in it. The market did not use the method of nowadays; for it quoted the gold dollar in terms of depreciated paper, not the paper dollar in terms of gold, and foreign exchange rates gave no measure whatever, since they continued to value sterling and francs and marks in American gold denominations. Buyers of sterling had to pay the market price and the "gold premium" in addition. But the gold market itself was as excitable as the present Paris foreign exchange market. The price of gold in paper at New York rose from 222 to 285 in one celebrated month of 1864, and fell from 162 to 129¾ in "Black Friday week" of 1869; the panic into which even the merchants fell, during the last-named movement, reflecting exactly the same upsetting of business calculations as occurred at Paris when the franc's value doubled in the Spring of 1924.

A little while longer, and the chapter of world-speculation in the depreciated currencies of a dozen important countries will have become as much of a distant reminiscence as the gold market which ended with our own specie resumption of 1879.

NEW YORK STOCK EXCHANGE

WEEK ENDED NOVEMBER 6, 1926.

	Last Week.	Year to Date.
Total sales	5,769,464	351,798,640
Same period a year ago	12,806,155	372,659,556

	Last Week. High.	Last Week. Low.	Year to Date. High.	Year to Date. Low.
Average price 50 stocks	133.62	130.58	139.16	109.63
Same period a year ago	135.95	133.49	135.95	101.16

1926 High	1926 Low	Stock and Dividend Rate	Sales	High	Low	Last	Net Chge.
68	59¾	Abitibi P & P (4)	2,200	68	67¾	68	+ ¾
136	98¾	Adams Express (6)	1,000	127¾	126	127¾	+ ¾
23	19	Advance Rumely	1,800	19¾	19¾	19¾	
65¾	45¼	Do pf (3)	2,100	46¾	45¼	47	+ ¾
67	57	Ahumada Lead (11)	1,000	60	60	60	+ ½
143¾	107½	Air Reduction (16)	1,200	127¾	130¾	130¾	+ ¾
10	7½	Alex Rubber	4,400	8	8	8	
7	7½	Alaska Juneau	200	7½	7½	7½	
153	121	All Am Cables (7)	200	137¾	135¾	137¾	— ¾
90	85	Alliance Realty (2)	100	87	87	87	— 2½
147	109	Allied C & D (4)	21,000	131¾	127	130¾	+ 3½
125¾	113¾	Do pf (7)	1,000	121	120¾	120¾	+ ¾
84¾	78¾	Allis-Chalmers Mfg (6)	2,400	87¾	86	87	+ ¾
110¾	108	Do pf (3)	200	109	109	109	— ¾
22¾	14¾	Amalgamated Leather	100	16¾	15	16¾	+ 1
115	102	Do pf	100	106	105	107¾	+ 1¾
25¾	24¾	Amerada Corp (2)	3,100	25¾	25	25	— ¾
5¾	4	Amer Agri Chemical	2,600	5	4¾	4¾	— ¼
50¾	39¾	Do pf	4,000	50	49¾	49¾	+ ¾
48	34¾	Am Bank Note (1.80)	1,500	44¾	44	44	— ¾
28¾	20¾	Am Beet Sugar	400	22	21¾	21¾	— ¾
85	83	Do pf	100	85	85	85	— 6
24¾	15	Am Bosch Magneto	1,800	18	17¾	17¾	— ¾
186	110	Am Brake S & F	8,500	144¾	140	140	
129¾	116¾	Do pf (7)	100	115	115	115	+ 1¾
80	30¾	Am Brown Bov El (2)	10,800	42	37¾	41¾	+ 3¾
97¾	95¾	Do pf (7)	400	97	96	97	+ 1¾
458	161	Am Can (2)	101,200	324	299	314	+ 11¾
129¾	121	Do pf (7)	600	129	124¾	125¾	+ ¾
114¾	91¾	Am Car & Fdy (6)	2,400	96	96	96	
129¾	120¾	Do pf (7)	200	124¾	124	124	+ ¾
39¾	23¾	Am Chain, Cl A (2)	100	28	28	28¾	+ ¾
31	21	Am Chicle (5)	800	30	30	30	+ ½
47¾	28	Do ctfs (5)	900	45¾	45	45¾	+ 1¾
10¾	6½	Am Drug Syndicate	1,900	8¾	8½	8¾	+ ¼
140	106¾	Am Express (6)	100	128¾	128¾	128¾	+ 6¾
43¾	14¾	Am & Foreign Power	10,800	16¾	14¾	15¾	+ 1¼
93	76	Do pf (7)	1,900	86	85	85	+ 1¼
17¾	7	Am Hide & Leather	100	8¾	8¾	8¾	+ ¾
61¾	32½	Do pf	200	36	35¾	36	+ 1
29¾	23¾	Am Home Prod (2.40)	900	28	28	28	
136	109	Am Ice (10)	300	124	122	124	— 1¾
86¾	61¾	Do pf (6)	200	82	82	82	— 1¾
46¾	31¾	Am International	13,600	39¾	39¾	39¾	+ ¾
152	119	Am La F Fire Ins (1)	100	127	126	126	+ ¾
52¾	25¾	Am Linseed	2,400	31¾	29¾	31¾	+ 2¾
87	87¾	Do pf (7)	200	78	78	78	
118¾	90¾	Am Locomotive (8)	12,700	107	103¾	106	+ 1¾
120¾	114	Do pf (7)	100	119¾	119¾	119¾	+ ¾
89¾	86¾	Am Mach & Foundry	100	73	73	73	+ ¾
57¾	44¾	Am Metal (4)	2,800	48¾	48	48¾	+ ¾
72¾	50¾	Am Pow & Lt (ni)	3,300	63¾	60¾	62¾	+ 1¾
122¾	101¾	Am Radiator (5)	1,100	111	109	110¾	+ ¾
122¾	101¾	Do (5) cash	100	111¾	111¾	111¾	
84¾	77¾	Am Ry Express (6)	400	81¾	80¾	81¾	+ 1½
74¾	43	Am Republics	2,200	49	45	46	+ 2
70¾	42	Am Safety Razor (3)	2,400	65	59¾	64	+ 3
11¾	5¾	Am Ship & Commerce	1,600	7¾	7¾	7¾	
153	109¾	Am Smelt & Ref (8)	26,700	134¾	128¾	130¾	+ 4½
120¾	102¾	Do pf (7)	100	115	115¾	115¾	+ ¾
185	121¾	Am Snuff (12)	100	132¾	132	132¾	+ ¾
47	40	Am Steel Foundries (3)	2,400	45¾	42¾	43¾	— ¾
115	110¾	Do pf (7)	100	111	111	111	
82¾	65¾	Am Sugar Ref (5)	19,200	79	74¾	76	+ 2¼
105	100	Do pf (7)	800	104	104	104¼	+ ¼
46	29¾	Am Sumatra Tobacco	1,800	30¾	29¾	30¾	+ ¾
41¾	29¾	Am Tel & Cable (5)	200	35	34¾	35	+ ¾
150¾	139¾	Am Tel & Tel (9)	3,100	147¾	146¾	147¾	+ ¾
124¾	111¾	Am Tobacco (8)	2,200	122¾	120¾	122¾	+ 1¾
124	110¾	Do Class B (8)	2,400	122	120	122	— ¾
111	106¾	Do pf (6)	300	110¾	110¾	110¾	— ¾
135	114	Am Type Founders (6)	800	125	125	125	+ 1¾
74	43¾	Am W W & E (cl.20)	4,400	54¾	52¾	x53¾	+ ¾
42¾	19	Am Woolen	400	29	28¾	29	
88¾	86	Do pf (7)	800	87	86¾	86¾	
5¾	½	Amer Writing Pap pf	2,600	1¾	1	1¾	+ ¼
15¾	6¾	American Zinc, L & S	2,300	8¾	7¾	8	+ ¼
48¾	20	Do pf	12,500	24	23	24	+ 2¼
51¾	43½	Anaconda Copper (5)	7,100	48	47¾	48	+ ¾
44¾	34¾	Archer, Dan Midland	900	42¾	41¾	42¾	+ ¾
97¾	90¾	Armour&Co of Del (7)	100	92¾	92¾	92¾	— ¾
25¾	15¾	Armour&Co of Ill, Cl A	2,400	14¾	14¾	14¾	
17	5¾	Do Class B	1,400	6	6	6	
93	80	Do pf (7)	200	84	83¾	83¾	+ 1¾
31¾	18	Arn Constable & Co	1,300	25¾	23	25	
63¾	46¾	Artkom (3)	500	52¾	52	52¾	+ ¾
112	108	Do pf (7)	50	112	112	112	+ ¾
54¾	37¾	Asso Dry Goods (2½)	1,400	43	41	41¾	— 1¾
59¾	44¾	Associated Oil (12.80)	100	49¾	49¾	49¾	
161	122	Atch, Top & S Fe (7)	57,400	157¾	151	156¾	+ 5¾
100	94½	Do pf (5)	1,000	100	99¾	99¾	— ¾
10	¾	Atlanta, Birm & Atl	100	1¾	1¾	1¾	
262¾	181¾	Atlantic C Line (10%)	8,600	204¾	195	205	+ 9¾
68¾	39	Atlantic Gulf & W I	5,800	57¾	55¾	55¾	+ 1¾
56¾	35¾	Do pf	500	37	37	37	+ ¾
129¾	97	Atlantic Refining	2,500	104¾	102¾	102¾	— 1¾
120	115¼	Do pf (7)	100	115¾	115¾	115¾	
63	54	Atlas Powder (15)	400	63	60¾	63	+ 2¼
17¾	8	Atlas Tack	200	8¾	8¾	8¾	
37¾	7¾	Austin Nichols	1,300	8¾	8¾	8¾	— ¾
93	54	Do pf (5)	100	55	54	55	— 4
2¾	½	Auto Knitter Hosiery	2,400	¾	¾	¾	+ ⅛
40	18	Autosales pf (2½)	200	40	39	39	+ ¾
130¾	92¾	BALDWIN LOCO (7)	77,400	125¾	117¾	123¾	+ 6¾
115	105	Do pf (7)	100	115	114	114	+ ¾
109¾	88¼	Baltimore & Ohio (6)	14,700	104¾	102¾	104	+ 1¾
73¾	67½	Do pf (4)	400	73	72¾	72¾	
46	33	Bangor & Aroost'k (3)	1,100	43¾	42¾	43¾	+ ¾
57¾	40	Barnet Leather	100	43	43	43	+ 2¾
35¾	22¾	Barnsdall, Class A (2)	5,700	26¾	25¾	26¾	+ ¾
30¾	22¾	Do Class B (2)	300	25	24¾	25	+ ¾
50¾	39	Bayuk Cigars	400	46¾	46¾	46¾	— 1¾
41¾	41¼	Beech Cr RR (2), old	4	41¾	41¾	41¾	
21¾	52¾	Beech Nut Pack (13)	900	56	55	55	— 1
28¾	27¾	Belding-Hem'way (3)	1,000	29	28¾	28¾	— ¼
51¾	37¾	Bethlehem Steel	13,100	45¾	44	45	+ 1¾
106	99	Do pf (7)	1,200	103¾	103¾	103¾	+ ¾
35	28	Bloomingdale Bros	100	31	31	31	
109	104¼	Do pf (7)	100	107	107	107	— ¾
9¾	4¼	Booth Fisheries	400	6	5¾	5¾	— ¼
41¾	20	Botany C Mills, Cl A	300	24¼	24¼	24¼	+ ¼
37¾	24	Briggs Mfg (4)	2,100	29¾	28¾	28¾	— ¾
168	133	Brklyn Edison El (5)	1,700	162¼	154¾	162¼	+ 6¾
68¾	54½	Brklyn-Man Transit (4)	50,300	69	64¾	67¾	+ 2
86¾	78	Do pf (6)	1,600	86	82¾	86	+ 3¾
97¾	68	Brklyn Union Gas (11)	3,200	94¾	92	94¾	+ 1¾
45¾	32½	Brown Shoe	100	35	35	35	— ¾
29¾	24¾	Brunswick Balke Col	900	35	35	35	— ¾
18¾	8½	Brunswick T&Ry Sec	28,300	16¾	16¼	16¾	+ ¼
87¾	70	Buff, Roch & Pitts (4)	280	80	80	80	
65	35	Buff & Susquehanna	100	36	36	36	+ 1¾
144	121	Burns Bros, Cl A (10)	2,800	121¾	123	x130¾	— 1¾
105¾	97	Do pf (7)	300	101	100	100	
44	26½	Bush Class B (2)	3,100	32¾	26¾	x28¾	— 4¼
117¾	77½	Busro's Add Ma (14)	1,400	112	110	112	+ 2
34¾	16¾	Bush Terminal	100	27¾	27¾	27¾	+ ¾
93	86	Do debenture (7)	100	90¾	89¾	90¾	+ ¾
5¾	4½	Butte Copper & Zinc	2,100	4¾	4¾	4¾	
16¾	7¾	Butte & Superior (2)	4,300	13¾	12¾	12¾	— ¾
71	17¾	Butterick Co (M2)	3,700	65	61¾	64¾	+ 2¾
41¾	28	Byers (A M)	500	37	36¾	37	+ ¾
90	53	By-Products Coke (2)	3,400	74½	70	74½	+ 5¼
74¾	66¾	CALIF PACKING (4)	2,500	68¾	67¾	68¾	+ ¾
35½	29¾	California Petrol (2)	6,600	31¾	30¾	31	+ ¾
2¾	1½	Callahan Zinc & Lead	600	1¾	1¾	1¾	— ⅛
73¾	55¾	Calumet & Arizona (6)	500	67	67	67	+ 1¾
18¾	13¾	Calumet & Hecla (1½)	3,700	16	16	16¾	+ ¾
49	32¾	Canad D G Ale (62½)	2,800	36¾	36¼	36¾	+ ¾
60	59¾	Canada So (3) odd lot		59¾	59¾	59¾	
169¾	146¾	Canadian Pacific (10)	3,700	165	163	164¾	+ 1¾
176	62¾	Case (J I) Thresh M	2,500	166	166	168¾	+ 6¾
118¾	96	Do pf (7)	100	112	112	112	
33¾	28¾	Central Alloy Stl (2)	1,200	29	29	29	— ¾
106¾	106¾	Do pf (7)	100	106¾	106¾	106¾	
20¾	8¾	Central Leather Co	2,000	8¾	7¾	7¾	— ¾
58¾	42¾	Do pf	2,000	53	51¾	52¾	
305	240	Cent RR of N J (12)	500	283	277¾	283	+ 12¾
73¾	57¾	Cer de Pasco Cog (4)	3,500	63¾	61¾	63¾	+ 1¾
49¾	36¾	Certain-Teed Prod (4)	3,000	43¾	42¾	44½	+ 1¾
28	17	Chandler Clev Motor	4,400	19¾	19¾	19¾	— ¾
25¾	22¾	Do pf (4)	11,900	25¾	22¾	23¾	— 2¾
176¾	112	Ches & Ohio (12)	41,900	171	167	167	— 5¾
11¾	4¼	Chicago & Alton	100	5	5	5	
18¾	8¾	Do pf	500	14¾	14¾	14¾	+ ¼
37	30¾	Chicago E Eastern Ill	1,600	34¾	31¾	34¾	+ 2
51¾	36¾	Chicago Gt Western	1,600	49¾	43	49¾	+ 7¾
12¾	7	Do pf	1,600	9¾	8¾	9¾	+ ¾
48¾	20	Chicago Mil St Paul	12,500	24	23	24	+ 1¾
51¾	43½	Do pf	7,100	48	47¾	48	+ ¾
44¾	34¾	Chic, Mil & St Paul	900	42¾	42¾	43¾	+ ¾
97¾	90¾	Do pf	100	92¾	92¾	92¾	— ¾
25¾	15¾	Chic, Mil & St Paul	2,400	14¾	14¾	14¾	
17	5¾	Do ctfs of dep	1,400	6	6	6	
93	80	Do pf	1,200	86	86	86	+ ¾
31¾	18	Do pf ctfs of dep	1,400	17¾	16¾	17¾	+ ¾
63¾	46¾	Chi & Northwn (4)	30,000	79¾	76¾	79¾	+ 4¼
112	108	Do pf (7), odd lot	50	122	122	122	
126¾	118¾	Chi Pneu Tool (5)	1,100	119¾	109	110¾	+ ¾
120	94¾	Chi Rock I & Pacific	200	67¾	64¾	67¾	+ 3¾
68¾	40¾	Do pf (7)	35,300	104	102¾	103¾	+ ¾
105	96	Do pf (6)	800	94¾	92¾	92¾	— 1¾
94¾	83¾	Do pf (6)	1,700	94¾	92¾	94¾	+ 1¾
49	44	Chi Yellow Cab (4)	100	46¾	46¾	46¾	
66¾	45¾	Childs Co (12.40)	700	49	48	48	
36¾	30	Chile Copper (2½)	3,000	32¾	31¾	32¾	+ ¾
28	16	Chino Copper	200	26	25¾	25¾	— ¾
33¾	29¼	Christie Brown (1.20)	600	30¾	30¾	30¾	— 1¾
54¾	25¾	Chrysler Corp (3)	22,700	54¾	34	34	
108	95	Do pf (8)	200	104	100¾	100¾	+ ¾
68¾	60¾	Ciuett, Peabody pf (5)	300	61¾	61¾	61¾	+ ¾
116	103¾	Do pf (7)	400	114	114	114	
165	122	Coca Cola (7)	11,700	159¾	156¼	159	+ 3¼
59¾	34¾	Collins & Aikman (4)	800	56¾	55	55¾	+ ¾
119	96¾	Do pf (7)	300	114	112	112	— 4
49¾	27¾	Colorado Fuel & Iron	6,400	40¾	39¼	40¾	+ 1
96¾	52	Colorado & Southern	600	91	88	91	
90	63¼	Columbia G & El (5)	2,400	89	86	86¾	
96¾	79	Do ctfs (5)	4,700	94¾	94	94¾	+ ¼
115¾	111¾	Do pf (7)	600	113¾	113¾	113¾	+ ¾
69¾	55¾	Columbian Carbon (4)	200	64¾	63¾	64¾	— ¾
47¾	20	Commercial Credit (8)	1,700	21	20	20	+ ¾
99¾	88	Do 1st pf (6½)	700	91¾	88	90	+ 2
72	60	Comi Inv Trust (3.60)	200	58	57	58	+ 3
100	89	Do pf (6½)	100	91	91	91	
205	118¾	Comi Solvents, B (8)	21,000	208	183	200¾	+ 17¾
29¾	12¾	Congoleum-Nairn	14,800	22¾	20¾	20¾	— ¾
53	40¾	Congress Cigar (3)	400	47¾	47¾	47¾	+ 2¾
81	45¾	Cons Cigar (7)	8,800	72¾	70¾	73	+ 2¾
107¾	91	Do pf (7)	100	100	100	100	— 2
71¾	69¼	Con RR of Cuba pf (6)	1,000	70	69¾	69¾	— ¾
67	17	Cons Distributors	1,200	20	19¾	19¾	+ ¾
115¾	87	Cons Gas (5)	54,700	110¾	108¾	109¾	+ 3¾
95	50¾	Contl Baking A (8)	12,800	67	61¾	64¾	+ 3¾
17¾	7¾	Do B	14,900	9¾	8¾	9¾	
99¾	81	Do pf (8)	1,100	89¾	86¾	88¾	— 1
4¾	1¾	Cons Textile	4,800	3	2¾	2¾	— ¼
92¾	70	Continental Can (6)	2,100	74¾	73	x76¾	+ 2¾
144¾	122¾	Continental Ins (6)	1,000	131	129¾	131	+ 1¾
13	9¾	Continental Mtrs (80c)	70,200	12¾	10¾	11¾	+ ¾
49¾	35¾	Corn Prod Ref (12¾)	73,000	49¾	46¾	48¾	+ 1¾
129¾	122¾	Do pf (7)	500	126¾	125	126¾	+ ¾
60¾	44¾	Coty Inc (4)	10,700	58¾	56¾	57¾	+ ¾
97¾	80¾	Cro W P 1st pf cfs (7)	200	98¾	98¾	98¾	+ ¾
81¾	64	Crucible Steel (5)	1,400	71¾	70¾	71¾	+ ¾
11¾	8¾	Cuba Cane Sugar	1,200	9¾	9¾	9¾	
49¾	35¾	Do pf	7,500	41¾	39¾	40¾	+ 1¾
33¾	25¾	Cuba Cp (4)	7,900	34	31	34	+ 3
30¾	20¾	Cuban Am Sug (1)	2,000	24½	23¾	24½	+ ¾
104	97¾	Do pf (7)	100	102¼	102¼	102¼	+ ¼
20¼	15¾	Cub Dom Sugar	700	17¾	16¾	17¾	+ 1
110¾	76	Cudahy Packing (6)	900	102	101¾	102	+ ¾
105¾	77¾	Cushman's Sons (3)	200	96	93	96	+ 3
51	42¾	Cuyamel Fruit (4)	700	43¾	43¼	43¾	— ¾
46¾	23¼	DAVIDSON CHEM	2,500	28½	27¾	27¾	— ¾
39¾	27¾	De Beers M (A 2.91)	100	30¾	30¾	30¾	
183¾	150¾	Del & Hud (9)	3,200	176¾	173	174	+ 2
113¾	107¾	Del, Lack & W (7)	21,600	131¾	144	145	+ 3¾
51¾	34½	Den & Rio G W pf	7,400	43¾	41	42¾	+ 1
47	37½	Do pf	1,200	45	45	45	— ½
141¾	128¾	Det Edison Co (8)	300	135	134¾	134¾	— ¾
104¾	81	Devoe & R Cf A (2.40)	600	92	92	92	— ¾
47¾	21¾	Dodge Bros Cl A	15,600	34	33¾	33¾	— ¾
90	76¾	Do pf (7)	2,800	82¾	82¾	82¾	+ ¾
30	5	Dome Mines (3)	2,400	10¾	9¾	9¾	— ¾
44¾	19	Douglas-Pectin (2)	1,000	43	43	43¾	
194	158	Dupont de N new	21,400	182¾	182	182¾	+ 1¾
288	236¾	Do (14)	4,800	326	319¾	320	+ 1¾
103¾	100¾	Do deb (4)	1,000	102	102	102	+ ¾
119¾	111¾	Duquesne Lt 1st pf (7)	200	116	115¾	115¾	— ¾
19	8	Durham Hosiery	1,400	13	11¾	12	+ ¾
122	106¾	EASTMAN KDK (10)	2,000	130½	117¾	120	+ 2½
23¾	21	Eaton Axle & Sp	1,200	24	23¾	24	+ ¾
30¾	19¾	Edmonds & Jones	600	25¾	25¾	25¾	— ¾
85¾	69¾	Elec Auto Lite (16%)	1,600	87	86	86¾	— ¾
10¾	4	Electric Boat	2,500	9¾	9¾	9¾	
24¾	18¾	Elec Pwr & Lt	9,400	19¾	19¾	19¾	+ ¾
96¾	80¾	Do pf (7)	2,000	95	94½	95	+ ¾
116	95¾	Do pf ctfs 40%pd (7)	200	101¾	101	101¾	— ¾
78¾	25¾	Elec Refriger (C 2)	7,900	46	44¾	45¾	— ¼
94¾	71¾	Elec Storage Bat (16)	2,500	85¾	84	85¾	+ 1¾
16¾	8¾	Elk Horn Coal	1,700	15¾	14	14¾	— ¾
30¾	21	Do pf	200	28	28	28	— 2
72¾	46¾	Endicott-J (5)	500	67	66¾	66¾	+ ¾
24¾	16¾	Engineers Pub Serv	3,200	21	19¾	20	+ ¾
96¾	92¾	Do pf (7)	1,200	95¾	95¾	95¾	— ¾
132¾	109	Equit Off Bldg pf (7)	200	120	119¾	120	+ 2
40	29¾	Erie	24,300	31¾	29¾	30¾	+ ¾
60¾	35¾	Do 1st pf	10,300	47¾	46

WE SPECIALIZE IN

Public Utility Bonds

which are a Legal Investment and Tax Exempt for Savings Banks & Trust Funds in New Jersey.

Offerings submitted upon request

Outwater & Wells

15 Exchange Place, Jersey City, N. J.
Telephone 5488 Montgomery

Exempt from all Federal Income Taxes

State of Oregon

4¼% Gold Bonds

Due April and October, 1951

Legal Investment for Savings Banks and Trust Funds in New York, Massachusetts and Connecticut.

Prices to yield 4.20%

Kissel, Kinnicutt & Co.

New York Chicago

Free from Federal Income Taxes

$200,000

City of Biloxi

MISSISSIPPI

5¼% Waterworks, Dock & Fire Dept. Bonds

Due Oct. 1, 1932-51

Principal and interest payable in New York. Legality approved by Charles & Rutherford, St. Louis.

Price to Yield 4.80%

Circular upon request

Rogers Caldwell & Co.

INCORPORATED
150 Broadway, New York
Telephone: Rector 3068
Affiliated with
Caldwell & Co., Nashville

A KNOWLEDGE of the past gives an insight into the present and a clearer estimate of the future. In no business is experience more essential than in investment banking.

Battles & Company was established thirty-six years ago. Upon request we will forward our current list of carefully selected securities.

BATTLES & CO.

Established 1890
Telephone Hanover 0352
30 Broad St. New York — 131 So. 5th St. Philadelphia

Our Weekly Review

Contains an Analysis of

Atlantic Coast Line Railroad

Ask for Circular T-101

Our review will be mailed weekly on request

PRINCE & WHITELY

Established 1878
Members
NEW YORK STOCK EXCHANGE
CHICAGO STOCK EXCHANGE
CLEVELAND STOCK EXCHANGE
25 Broad Street, New York
Uptown Offices: Hotel St. Regis
Chicago New Haven — Cleveland Hartford — Akron Newport — Meriden

BONDS ON STOCK EXCHANGE

WEEK ENDED NOVEMBER 6, 1926.

	Last Week.	Year to Date.
Total sales	$61,038,450	$2,503,231,940
Same period a year ago	54,928,500	2,941,119,245

	Last Week. High.	Last Week. Low.	Year to Date. High.	Year to Date. Low.
Average price 40 bonds	88.64	88.41	88.64	85.52
Same period a year ago	84.37	84.19	85.10	81.99

UNITED STATES GOVERNMENT BONDS.

(Figures after decimals represent 32ds of 1 per cent.)

Range, 1926. High.	Range, 1926. Low.	Sales in $1,000.		High.	Low.	Close.	Net Ch'ge.
101.28	99.12	264	Liberty 3½s 1932-47	100.17	100.12	100.13	—1
102.20	101.22	81	Lib 1st cv 4¼s, '32-47	102.13	102.8	102.8	—3
100.31	100.13	477	Lib 2d cv 4¼s, 27-42	100.18	100.17	100.17	
100.27	100.11	19	Lib 2d cv 4¼s, reg	100.15	100.14	100.15	+1
101.16	100.25	873	Liberty 3d 4¼s, 1928	101.5	101.3	101.3	—1
101.14	100.23		Liberty 3d 4¼s, reg	101.1	101.1	101.1	
103.9	101.29	554	Lib 4th 4¼s, 1933-38	102.20	102.16	102.16	—1
103.8	101.26	32	Liberty 4th 4¼s, reg	102.16	102.14	102.14	
108.22	106.9	216	Treasury 4¼s, '47-52	108.16	108.12	108.16	+1
104.20	102.28	325	Treasury 4s, 1944-54	104.16	104.10	104.12	
102.2	100.12	88	Treasury 3¼s, '46-56	102.2	101.27	101.31	+1

FOREIGN SECURITIES.

Range, 1926. High.	Range, 1926. Low.	Sales in $1,000.		High.	Low.	Close.	Net Ch'ge.
100¼	98¼	77	ARGENTINE 6s, A '57.	98¼	97¾	98¼	— ¼
100	95¾	90	Do 6s, B, 1958	96¾	96	96	— ¼
100	98	99	Do 6s, June, 1959	98¼	97¾	97¾	— ¼
100	95¾	75	Do 6s, Oct, 1959	96¼	97¾	98	+ ¼
99⅞	97¼	91	Do 6s, May, 1960	98¼	97¾	98	+ ¼
98⅞	96⅞	48	Do 6s, Oct, 1960, ctfs	98¼	98¼	98¼	+ ⅛
102⅛	100¼	50	Do 7s, 1927	100¼	100¼	100¼	
92⅜	86⅜	1	Do 5s, 1945	90¼	90¼	90¼	— ¼
99¼	96¼	276	Australia Com 5s, 1955	97¾	96¾	96¾	— ¼
103	100	59	Austrian 7s, 1943	101¾	101¼	101¼	
97	94⅛	242	BAVARIA 6½s '45, rcts	96¾	96¼	96½	— ⅜
110⅞	105	124	Belgium 7½s, 1945	109	108⅜	108⅞	+ ⅛
98⅞	91¾	844	Do 7s, 1955	98¼	96⅝	97¼	+ ⅛
108⅞	105⅜	100	Do 6s, 1941	107⅞	107¼	107¼	+ ⅛
98⅞	94⅜	3,049	Do 7s, 1956, ctfs	98¼	97	97¼	+ ⅛
96⅞	88	513	Do 6½s, 1949	94	93	93¾	+ 2
90¾	81¼	1,762	Do 6s, 1955	86¾	87¾	89¼	+ 2
102	98⅛	12	Bergen 6s, 1949	101	101	101	
115	112⅜	11	Do 8s, 1945	113¼	112⅜	113¼	+ ⅛
97	85¼	148	Berlin City 6½s, 1950	96¾	95¾	96⅜	+ ⅛
104	96⅞	28	Bogota City 8s, 1945	102⅜	102¼	102⅜	— ⅛
104¼	96½	104	Bolivia 8s, 1947	103¾	102⅝	103¼	+ ⅛
92¾	81½	256	Bordeaux City 6s, 1934	92¼	90¼	91¼	+ 1
90	88¼	201	Brazil 6½s, 1957	89¾	88¾	88¾	— ⅛
105	100⅞	60	Do 8s, 1941	104¼	104	104	— ⅛
107⅜	103⅝	11	Do 7½s, 1952	105¼	105	105	+ ⅛
96¼	88⅜	76	Brazil Cent Ry 7s, 1952	95	94¼	94⅝	— ⅛
102	92⅝	126	Bremen State 7s, 1935	102	100⅜	101¼	+ ⅛
101	97¼	17	Buenos Aires 6½s, 1955	100¼	98½	100	+ ⅛
98¾	95¼	197	CALDAS 7½s, 1946	98¾	97⅜	98	+ ⅛
99	97½	22	Canada 4½s, 1936	98	97¼	98	+ ⅛
102⅞	101¼	60	Do 5½s, 1929	102	101¼	101⅞	+ ⅛
103⅛	100⅝	17	Do 5s, 1931	101¼	101¼	101¼	+ ⅛
105⅝	102⅜	132	Do 5s, 1952	105¼	103⅜	105	+ ⅛
104¼	101⅞	1	Carlsbad 8s, 1954	104¼	104¼	104¼	+ ⅛
102¼	100	134	Chile 7s, 1942	100¼	100	100⅛	— ⅛
109⅞	107¼	107	Do 8s, 1941	109¼	108⅜	108⅝	— ⅛
93⅝	93¼	90	Do 6s, 1960, rects	93⅜	83¼	93⅜	+ ⅛
109¼	107	49	Do 8s, 1946	108¾	108¼	108¾	+ ⅛
99⅛	96⅜	93	Chile M Bk 6½s, 1961	97⅜	97	97⅛	— ⅛
98⅞	94¼	59	Do 6½s, 1957	95¾	95⅜	95⅞	+ ⅛
48⅝	29¼	32½	Chinese Gvt Rys 8s, '51	30¼	29¾	30¼	
97	91	76	Cologne City 6½s, 1950	96¼	96¼	96	
100⅝	99⅜	3	Colombia 6½s, 1927	100⅝	100¼	100¼	+ ⅛
100⅞	98¼	73	Copenhagen Cy 5½s, '44	99¾	99	99⅝	
99⅛	95⅝	12	Cordoba 7s, 1942	88	97⅜	97⅛	— ⅛
102	99¾	1	Cuba 5s, 1944	101¼	101¼	101¼	— ⅛
103¼	100⅛	35	Do 5½s, 1953	102⅞	102¼	102⅜	— ⅛
103⅜	99⅜	29	Czechoslovakia 8s, 1951	102⅞	102¼	102⅜	+ ⅛
104	99¾	43	Do 8s, 1952	103	102¼	102⅜	+ ⅛
102⅞	95⅞	107	Do 7½s, 1945	102	101¼	102	+ ⅛
112¾	109	30	DANISH MUN 8s, A, '46	111¾	111	111¾	+ ⅛
112	109	40	Denmark 8s, 1942	110¾	110	110	— ⅛
104¾	102	160	Dominican 5½s, 1942	98¾	97¾	98¼	+ ⅛
99⅞	93½	37	Dresden 7s, 1945	101	99⅞	100¼	+ ⅛
101	92¾	54	Dutch E Ind 6s, 1947	104¾	104¼	104⅝	+ ⅛
106¼	103¾	38	Do 6s, 1962	104⅝	104¼	104⅝	+ ⅛
106⅝	103⅜	43	Do 5½s, March, 1953	103	102⅝	102⅝	— ⅛
104½	102	12	Do 5½s, Nov, 1953	103⅜	103	103	— ⅛
104¾	102	167					
97¼	85¾	50	EL POW GER 6½s, '50.	97¼	95¼	96¾	+ 1
95	81⅞	761	Est R R (France) 7s, '54	95	90⅝	92⅜	+ 2¼
90¼	84⅜	37	FINLAND 6s, 1945	90¼	90	90	
100	94½	54	Do 7s, 1950	99¾	99	99¾	+ ⅛
94½	89	27	Finnish Mun 6½s, A, '54	94	93⅝	93⅝	— ⅛
94½	89¼	9	Do 6½s, B, 1954	93⅝	93⅝	93⅝	
97	88¼	135	Framerican Ind 7½s, '42	97	96⅝	97	+ ⅛
107	98¼	274	French Govt 8s, 1945	107	105¾	106⅝	+ ⅛
101⅝	92⅞	398	Do 7½s, 1941	101⅜	101	101¼	+ ⅛
96¾	86⅞	1,960	Do 7s, 1949	96¾	95	95⅝	+ ⅛
93	78	967	French Nat SSL 7s, '49.	93	89	91¼	+ 2¼
105⅞	101⅜	188	GERMAN REP 7s, 1949	105¼	105	105¼	+ ⅛
100¼	94	90	Germ Gen Ag Bk 7s, '50	100	99½	99⅝	
104	95	71	Germ Gen El 7s, 1945	102⅜	101¾	102⅛	+ ⅛
99	97	114	Do 6½s, 1940	99	97¾	98⅛	— ⅛
119	99¼	290	Do 6½s, '40, with war	119	115¼	115¾	— ⅛
97	93⅞	35	Good Hope S & I 7s, '45.	96⅝	96¼	96¼	+ ⅛
100⅛	96⅞	24	Graz Ss, 1954	100⅞	99¾	100¼	+ ⅛
119	117⅜	37	Gt Br & Ir cv 6½s, 1929	117⅝	117⅜	117⅜	— ⅛
106½	103¾	50	Do 5½s, 1937	105	104¾	104⅞	
96⅞	90⅝	28	Great Con Elec Power (Japan) 7s, 1944	96⅝	95¼	96⅝	+ 1½
89½	84	23	Greek Govt 7s, 1964	89⅞	89	89¼	+ ⅛
99⅜	95¾	69	HAITI 6s, 1952	99¼	98¾	98⅞	+ ⅛
102⅞	97¼	21	Heidelberg 7½s, 1950	102¾	101½	102⅜	+ ⅛
93⅞	78¾	34	Holland-Am 6s, 1947	93¾	90	97	— ⅛
98	84¾	192	Hung Con Mun 7½s, '45	98	97	97¼	— ⅛
102	93½	99	Hungary 7½s, 1944	101	99¾	99¾	— ⅛
100⅞	99¼	50	IND BK JAPAN 6s, '27.	100¾	100	100¼	+ ⅛
94⅝	88½	1,437	Italy 7s, 1951	93¼	92	92⅜	— ⅛
90¾	83⅝	142	JAPANESE 4s, 1931	90	89⅝	89⅞	+ ⅛
99½	92⅜	576	Do 6½s, 1954	99¼	98⅞	99¼	+ ⅛
116	100	17	Jurgens (A) 6s, 1947	108	107¼	108	+ ⅛
100	95	109	LEIPZIG 7s, 1947	100	99½	99¾	+ ⅛
87⅜	82½	2	Low Aust H E 6½s, '44	86	86	86	+ ⅛
92⅜	81½	276	Lyons City 6s, 1934	92¾	90¼	91⅛	+ 1
92¼	81¼	231	MARSEILLES 6s, 1934.	92¼	90¼	91⅛	+ 1⅛
50⅜	34⅞	61	Mexico 5s, 1945, asst	45⅞	42⅞	46⅛	+ 5
34⅞	24⅞	64	Do 4s, '45, asst, large	29	27	29	+ 2
49⅜	40¼	10	Do 5s, 1945, asst, large	44	44	44	+ ⅜
31⅝	22	188	Do 4s, '45, asst, small	26⅜	24	26¼	+ 2⅛
35	20¼	38	Do 4s, 1954, asst	29¾	27½	29¾	+ 3⅛
53¼	40	10	Do 6s, '33, asst, large	46	46	46	+ 5⅜
53¼	37¼	5	Do small	46	46	46	+ 5⅜
30⅞	25⅜	32	Mex Irriga 4½s, '43, asst	37¼	34½	37¼	+ 2⅞
102½	95¾	23	Montevideo 7s, 1952	100¾	99¾	100¾	+ ⅛
104¾	103¾	141	NETHERLANDS 6s, '54.	104	103¾	104	
108⅛	106⅞	4	Do 6s, 1972	107⅞	107¾	107⅝	— ⅛
89⅝	77¾	458	Nord Rys 6½s, 1950	89⅝	87¾	87⅞	— ⅛
102⅜	99¼	56	Norway 6s, 1943	101⅞	101¼	101⅞	+ ⅛
102	100	245	Do 6s, 1944	101⅞	101¼	101⅞	+ ⅛
102⅜	100¼	27	Do 5½s, 1965	98⅞	98	98⅞	+ ⅛
99⅜	95	126					
94	85	135	ORIENTAL DEV 6s, '53	93¼	91⅝	93	+ ⅛
101¼	98½	36	Oslo City 6s, 1955	101	100¾	101	+ ⅛
103	100¼	2	PANAMA 5½s, 1953	102¼	102¼	102¼	— ⅛
84¾	73½	986	Paris-Lyons-Med Ry 6s, 1958	84⅜	82½	84	+ ⅛
94½	82	940	Do 7s, 1958	94⅞	92½	93⅜	+ ⅛
94	82	228	Paris-Orleans Ry 7s, '54	94	91¾	92	+ 1
103¼	100⅝	7	Paulist Ry 7s, 1942	102¼	101¼	102¼	+ ⅛
100⅞	97	32	Peru 7½s, 1940	100¼	100	100¼	
105	102¼	20	Do 8s, 1944	103¾	103¾	103¾	
71⅞	60¾	25	Poland 6s, 1940	71⅞	70⅝	71⅛	+ ⅛
91	82¾	745	Do 8s, 1950	91	88⅝	90⅞	+ ⅛
104	98⅞	20	Porto Alegre 8s, 1961	104	103¾	104	+ ⅛
103	92⅞	33	Prag (Gt) City 7½s, '52	103	102¼	102⅞	— ⅛
114¾	110½	72	QUEENSLAND 7s, '41	114¾	113⅜	113⅝	— ⅛
106	104⅞	38	Do 6s, 1947	105	104¼	104¾	— ⅛
102¼	98¾	56	RHINE-M-DAN 7s, '50	102¼	101¼	101¾	+ ⅛
115⅞	95¾	406	Rhinelbe Un 7s, 1946	115⅞	114	115	+ ⅛
97⅜	93	233	Do without warrants	96¾	95⅞	96¼	+ ⅛
100¾	95	40	Rhine West El P 7s, '50.	100¾	99⅝	100	— ⅛
92½	88	2	Rima Steel 7s, 1955	91	91	91	+ ⅛
105	99⅝	8	Rio Gde du Sul 8s, 1946	104	103⅝	103½	+ ⅛
104	97¼	15	Rio de Janeiro 8s, '46	102⅝	101½	102½	+ ⅛
103	97	48	Do 8s, 1947	102⅝	101½	102½	+ ⅛
107	103	11	Rotterdam 6s, 1964	105	104⅝	104⅝	+ ⅛
96	93	63	SANTA FE ARGENTINE 7s, 1942	96	94⅛	95¾	+ 1¾
109¼	100¾	9	Sao Paulo City 8s, '52.	108	105⅞	106	+ ⅛
106⅞	102½	12	Sao Paulo State 8s, '36	105	104⅛	105½	+ ⅛
106⅞	101½	24	Do 8s, 1950	105¼	104⅛	105½	+ ⅛
97¾	96	99	Do 7s, 1956	96¾	96⅛	96⅝	— ⅛
102	92¼	114	Saxon Pub Wk 7s, '45	102	99½	102	+ 2
95	84	263	Selne (Dept of) 7s, '42	95	93¾	94	+ ⅛
95	87	136	Serbs, Cr & Slov 8s, '62.	95	92¾	94¼	+ ⅛
90¼	81	217	Soissons 6s, 1936	90¾	87	887⅛	+ ⅛
106⅞	103¾	210	Sweden 6s, 1939	106	105	105⅞	— ⅛
104⅛	101½	69	Do 5½s, 1954	103¾	103	103¾	+ ⅛
117¼	113	34	Swiss 5s, 1940	113⅞	113	113⅝	+ ⅛
108	102¼	70	Do 5½s, 1946	103¾	102¼	102⅝	
98⅜	95½	17	TOHO EL PW 6s, '29.	98⅝	98½	98⅝	
96⅞	90¾	50	Do 7s, 1955	96⅜	95¾	96⅜	+ ⅛
77	66⅞	50	Tokio 5s, 1952	75¾	74¾	75	— ⅛
100	97½	251	Tokio Elec Lt 6s, 1928	100	98½	99¼	+ ⅛
101¼	96¾	4	Trondhjem 6½s, 1944	100¾	100	100	
97¼	94¾	11	Tyrol Hydroelec 7½s, '55.	97¼	97	97¼	+ ⅛
98	96	32	UJIGAWA EL P 7s, '45	98	97	98	
95	87½	14	U S S Copen 6s, 1937	92¾	90¾	92¼	+ 2½
92¾	90	21	Upper Austria 7s, 1945	91½	91½	91¾	+ ⅛
111	107¼	6	Uruguay 8s, 1946	110	106¾	109¼	+ ⅛
97	94⅞	114	Do 6s, 1960	96	94⅞	95⅞	+ ⅛
94¾	93	53	WESTPH EL P 6½s, '50	94¾	93¾	94¼	+ 1
			Total sales		$25,911,000		

NEW YORK CITY ISSUES.

101	100	1	4¼s, 1960	100¼	100¼	100¼	
106	104¼	2	4½s, May, 1937	105¾	105¾	105¾	+ ⅛
106	104¼	2	4½s, Nov, 1937	105¾	105⅞	105⅞	— ⅛
106⅜	104½	1	4½s, 1963	105⅝	105⅝	105⅝	— ⅛
			Total sales		$5,000		

CORPORATION ISSUES.

90	85	6	ADAMS EXP 4s, 1948	90	89¾	90	+ ⅛
105	101½	5	Ajax Rub s f 8s, 1936	104	103¾	103½	— ⅛
103¼	101⅛	2	Ala Gt Southern 5s, '43	105¾	105¾	105⅝	
86¾	84⅛	5	Albany & Susq 3½s, '46	86¾	86¾	86⅝	
105	103¾	62	Am Ag Ch ref 7½s, '41	104	103	104	+ ⅛
103¼	103	4	Do registered	103	103	103	
101⅞	91	86	Am Beet Sug 6s, 1935	93¾	91¾	93¼	+ 1⅝
102	96¼	14	Am Chain 6s, 1933	101⅞	100¾	101⅞	— ⅛
97¼	95½	1	Am Republics 6s, '37	94¾	94½	94⅝	
100⅝	98	5	Am Smelt & Ref 5s, '47	101⅞	101	101	— ⅛
101⅝	99	67	Do 6s, 1947	109	108⅛	109	+ ⅛
109	107	43	Am Sugar Ref 6s, 1937	105	104⅛	105	+ ⅛
106½	102	56	Am Tel & Tel col 8s, '29	85⅝	98¼	98¼	
85⅞	84¾	208	Do col tr 5s, 1946	102⅜	102¼	102¼	+ ⅛
103¼	100⅝	47	Do 4½s, 1933	99⅞	99⅞	99⅞	+ 1
101⅞	97¼	1	Do 4s, 1936	93¾	93¾	93¾	
95⅜	92	2	Do 4s, 1956	100⅝	100⅝	100⅝	
101	97⅝	133	Do deb 5s, 1960	105¾	105¾	105¾	+ ⅛
106½	103	135	Do deb 5½s, 1943	105¾	105¾	105⅝	
105⅝	104¼	1	Do reg	105¾	105¾	105⅝	
105	100⅞	14	Am Type Fdrs 6s, '40	100¾	102¾	103	

107⅝	104⅞	2	Am WW&E col tr 5s, '34	97¾	96⅝	97¼	+ ⅛
93½	85¾	44	Am Writ Pap 6s, 1939	62⅝	61⅜	61½	— ¾
82½	42	22	Do 5s, 1939, ctfs	62⅝	61⅜	61½	— 1
62⅝	41⅛	143	Anaconda Cop 8s, 1953	103⅝	103¼	103⅜	+ ⅛
104⅞	101¼	150	Do cv 7s, 1938	106⅞	105⅞	106¼	+ ⅛
107⅝	102⅝	163	Ann Arbor 4s, 1995	79¾	79¼	79¼	— ½
82¾	75⅝	2	Ann Arbor 4s, 1995	79¾	79¼	79¼	— ½
106	96⅞	83	Andes Con deb 7s, 1948	106⅞	106¼	106¼	
100⅛	92½	131	Anglo-Chil Nit 7s, '45, ctfs	96¾	95	95¾	— ⅛
86	85	74	Do without warrants	86	85	85¾	
100¼	94	30	Ark & M Bdg & T 5s, '54	100¼	99¾	99¾	— ⅛
92⅝	90¾	80	Armour & Co 4½s, 1939	92	91¾	92	+ ⅛
85⅞	82	85	Armour of Del 5½s, '43	94½	93¾	94¼	+ ⅛
103⅜	102¼	23	Armour of Del 5s, 1943	102¾	102¾	103	+ ⅛
94⅞	89⅞	127	Associated Oil 6s, 1935	93	92⅞	92⅝	— ⅛
91⅝	85⅞	5	A, T & S F gen 4s, '95	91¾	91¼	91¼	— ⅛
87⅝	83⅞	1	Do gen 4s, reg	87	87	87	— ⅛
89⅝	85	4	Do 4s, 1960	87⅝	87⅜	87¼	— ⅛
89	84½	1	Do adj 4s, 1995	87⅝	87⅜	87⅝	+ ⅛
90¼	84⅞	1	Do adj 4s, 1995, sta	87⅝	87⅜	87⅝	+ ⅛
90	86⅞	5	Do 4s, 1905-55	89	89	89	+ ⅛
95	92	30	Do Rocky Mt 4s, 1965	90	90	90	
107	103	2	Atl Coast L 1st 4s, '52	93⅜	93⅜	93⅜	+ ⅛
94⅞	89¼	4	Do 7s, 1930	106⅝	105⅝	106⅛	+ ⅛
91⅝	84¾	24	Do 4½s, 1964	85⅞	85	85	+ ⅛
94½	90	24	Do L & N col 4s, 1952	91	90⅜	90⅝	+ ⅛
71½	65¼	42	A, G & W I col tr 5s, '59	70	67	68¾	+ ⅛
82⅞	76	18	Alt & Danville 1st 4s, '48	80⅜	80¼	80¼	+ ⅛
76⅞	69	2	Do 2d 4s, 1948	69⅞	69⅞	69⅞	+ ⅛
103¾	99¾	20	Atl Ref deb 5s, 1937	100⅞	100⅝	100⅞	+ ⅛
83	76½	1	Atl & Yadkin 4s, 1949	82½	82¾	82⅞	— ⅛
107⅝	102¼	4	BALDWIN LOC 5s, '40.	106⅞	106¼	106¾	+ ⅛
92⅞	89⅜	80	Balt & Ohio 4s, 1948	92⅞	91⅝	92⅜	+ ⅛
97¾	94	143	Do cv 4½s, 1933	96¾	96¼	96⅜	+ ⅛
99	95¼	485	Do ref 5s, A, 1995	98	96⅞	97⅛	+ ⅛
99	97¼	124	Do ref 5s, D, 2000	98⅞	98¼	98⅜	+ ⅛
105	102¼	96	Do 5s, 1948	103⅞	103¾	103⅞	— ⅛
103⅜	102⅜	86	Do 6s, 1929	103⅞	102⅞	102⅞	
106	104	225	Do ref 6s, 1995	108⅛	107⅞	108	+ ⅛
92⅜	89½	15	Do P L E&W V 4s, '41	91¾	91⅝	91⅝	— ⅛
102	98	94	Do S W div 5s, 1950	101¼	101	101¼	
81¾	74⅜	18	Do Tol Cin div 4s, '59	81⅞	80¾	81¼	+ ⅛
101	96	117	Barnadall 6s, 1940, ctfs	98	97	97⅞	+ ⅛
103⅞	100⅜	14	Bell T of Pa ref 5s, '48	103	102¼	102⅝	
103⅝	100¼	106	Do 5s, 1960	103¼	102¾	103⅛	+ ⅛
100⅞	94⅝	6	Belding-H'way 6s, 1936	100¼	100	100⅜	+ ⅛
103	95¾	12	Beth Steel ref 5s, 1942	100⅞	100	100⅜	+ ⅛
97⅜	87½	124	Do s f 5½s, 1952	96⅞	95¾	96⅜	+ ⅛
99⅝	93	89	Do pur money 5s, 1936	97¼	97	97¼	+ ⅛
102¾	97¼	209	Do 8s, A, 1943	101⅝	100¾	101⅜	+ ⅛
95⅝	90¾	7	Bing & Bing 6½s, 1950	95	93¾	95	+ ⅛
96⅞	80¾	11	Botany Cons 8f 6½s, '54	85	84½	85	+ ⅛
76⅝	69¼	8	Bway & 7th Av 5s, '43	72	70¾	72	+ ⅛
73	68¾	1	Do stamped	69⅝	69¼	69⅝	+ ⅛
105	101⅝	30	Brier Hill Stl 5½s, '42	104	103⅜	103⅜	+ ⅛
96⅞	93¼	4	B'klyn City R R 5s, '41	94	94	94	— ⅛
105⅞	102⅝	30	B'klyn Edison gen5s, '49	104⅝	104	104	— ⅛
106½	103⅝	1	Do 6s, 1930	104	104	104	— 1¼
64⅞	60	20	B'klyn-Queens Co & S con 5s, 1941, sta	61½	60	60¾	— ⅛
93	92¼	1054	B M T s f 6s, A, 1968	97¾	95⅞	97⅞	+ ⅛
95⅛	85½	9	B'klyn Un Elev 5s, 1950	93	92⅝	92⅝	
95⅝	85½	2	Do stamped	93	93	93	+ ⅛
166⅝	126	95	B'klyn Un G cv 5½s, '36	157½	154⅜	157¼	+ 3⅛
104	100¼	17	Do 5s, 1945	103⅞	103¼	103⅞	+ ⅛
114	110	2	Do ref 4s, 1947	113⅞	113⅝	113⅞	+ ⅛
93	87¼	71	Buff, R & P con 4½s, '57	93	93	93	— 2⅛

Analysis of Security Holdings

We wish to call attention to the advisability of submitting a list of your stocks and bonds for analysis and opinion.

The facilities and services of our Research and Statistical Department are available without obligation of any kind. Security lists received by us are held in strict confidence.

Write "Attention Statistical Department," or call at the most convenient of our four offices.

Kelley, Drayton & Converse

Members New York and Philadelphia Stock Exchanges

40 Exchange Place, New York
50 East 42nd Street 16 East 53rd Street
Philadelphia Office: 807 Packard Bldg.

Bonds Preferred Stocks

The Individual Investor

will find in our offering list a diversity of carefully selected issues.

Copy upon request

H. D. Williams & Co.

MEMBERS NEW YORK STOCK EXCHANGE
120 Broadway New York

Preferred Stocks To Increase Income

A list of public utility preferred stocks yielding between 6.15% and 7.37% will be furnished to investors on request.

Tucker, Anthony & Co.

120 Broadway

Members New York Stock Exchange

Convertible Bonds

and bonds with warrants afford the conservative investor:

1. Senior Security
2. Satisfactory Income
3. An opportunity for profit through appreciation in the price of junior securities.

Suggestions on Request

GODDARD & Co

INCORPORATED
44 WALL ST., NEW YORK
UNION TRUST BLDG.
PITTSBURGH

Kingdom of Italy
7s, due 1951

Government of Japan
6½s, due 1954
4s, due 1931

German City Bonds
Serial Issues

Inquiries Invited

ABRAHAM & Co

Members New York Stock Exchange
120 Broadway New York
Telephone Rector 7200

'SPECULATIVE ORGY' ON BERLIN MARKET

Excitement on Stock Exchange Reached Highest Pitch Last Week.

NON-DIVIDEND STOCKS UP

Banks Declare Publicly That Good Points in the Situation Have Been Overdiscounted.

Copyright, 1926, by The New York Times Company.
Special Cable to THE NEW YORK TIMES.

BERLIN, Nov. 7.—A favorable monthly report of the Trade Ministry gave new impulse to Stock Exchange speculation at Berlin last week. Although prices weeks ago reached heights which conservative financiers considered dangerous, the bull movement constantly goes further and yesterday developed into something of an orgy.

The remarkable phase of the season's boom, which began in the second week of September, is that there has not been a single serious reaction. Professional speculators at Berlin show caution and realize profits quickly, but at the same time Rhenish operators and foreigners have been rushing in with buying orders at a headlong pace.

Banks Warn Against Market.

Most of the leading banks have declared that present quotations more than discount all future earning possibilities. Indeed, the major stocks, which are now quoted around 100 over par, pay no dividends whatever; but the boom is maintained by unceasing reports of fusions, international deals and new capital issues on favorable terms to stockholders.

Mannesmann Tubes, a non-dividend payer, which began the year at a price below 50, has jumped from 126 to 200 in eight weeks and the shares of the 10 per cent. dividend-paying Dyes Trust rose in the same time from 265 to 384. This last-named speculation has been based on extravagant expectations from new subscription rights and on Professor Bosch's negotiations with the Standard Oil. The gamble in Colonial 4 per cents also continues. The price at the end of last week, 19.70, was five times its price at the beginning of the year.

Money Grows Still Easier.

The Boerse movement has been sustained by the ever-increasing abundance of money, although last week's minimum rate for day loans, 5 per cent., was well above the 3 per cent. minimum rate of the year. Reaccumulation of capital is evidently proceeding rapidly.

The Disconto-Gesellschaft estimates new savings in Germany during the first nine months of 1926 at 43,000,000 marks, and at the same time savings bank deposits have risen since October of last year from 1,474,000,000 marks to 2,712,000,000.

FRENCH BANK IS STILL BUYING PUBLIC'S GOLD

Paid 137,000,000 Paper Francs Last Week for Purchase—Movement of Note Issues.

Copyright, 1926, by The New York Times Company.
By Wireless to THE NEW YORK TIMES.

PARIS, Nov. 7.—During the week covered by last Thursday's Bank of France statement, the bank bought gold from the public to the amount of 137,000,000 francs in paper notes issued for the purpose. The routine items in the return reflected solely the effect of the end-of-October settlement. The week's increase of 654,000,000 francs in bills discounted, which represents the difference between the decrease at Paris and the increase at the bank's Provincial branches, had no other cause. The same is true of the week's increase of 800,000,000 in advances to the State, of 1,072,000,000 in the bank's outstanding circulation and the decrease of 544,000,000 in private deposits.

The movement of loans to the State and of note circulation makes unquestionably reassuring comparisons, notwithstanding the week's increase. On July 22, the total of advances to the State was 38,500 million francs. It decreased to 35,750 millions on Oct. 28 and has now risen only to 36,550 millions. On Aug. 5 the outstanding circulation was 57,250 millions, from which it fell to 54,578 millions on Oct. 20 and has subsequently risen only to 55,650 millions.

OCTOBER'S NEW LOANS AT LONDON INCREASED

Exceed Both September and 1925 —Further Foreign Issues May Be Limited.

Copyright, 1926, by The New York Times Company
Special Cable to THE NEW YORK TIMES.

LONDON, Nov. 7.—New capital issues in England during October totaled £29,272,006 against £15,926,000 in September, and £21,081,000 in October, 1925. Ten months' issues aggregated £205,042,000 against £166,007,000 for the same period of the previous year.

Apart from a possible Bulgarian issue, no important foreign loans are expected during the rest of the year. Domestic issues continue on a substantial scale, indicating preparations for more active trade when the coal strike is over. Varied success has attended these issues but, generally speaking, the demand has been good, with frequent cases of oversubscription. Internal borrowing has commenced.

It is quite generally believed in the city, however, that in view of the general monetary situation, strict limitation should now be applied to further foreign lending.

END OF BRITISH COAL STRIKE NEAR AT HAND

Other Industries Reviving Only Slowly, Handicapped by Lack of Fuel.

Copyright, 1926, by The New York Times Company.
Special Cable to THE NEW YORK TIMES.

LONDON, Nov. 7.—Signs of a genuine desire for peace in the coal industry are stronger today than at any time since the strike commenced, seven months ago. The resistance of the miners is being steadily broken, while the output from the collieries where work has been resumed has now reached approximately 1,500,000 tons weekly.

Many industries remain in a moribund condition; but, with almost daily improvement in the fuel supplies, business is gradually being resumed, and on a satisfactory scale, in many directions. Where fuel is largely used, as in the case of the steel industry, orders have piled up and cannot yet be executed. The textile trade is also being severely handled by lack of coal, but good judges consider the stage well set for a very substantial revival as soon as the fuel supplies are adequate. All conditions seem favorable to such a movement, for cotton is cheaper than for many years past, and the inquiry for textile goods is spreading widely. Inquiry does not always lead to business, but the differences between buyers and sellers are narrowing and predictions are heard that the Lancashire industry will soon be working full time.

EXPECT REICHSBANK TO CONTINUE BUYING GOLD

Holdings of Foreign Exchange Greatly Increased—Note Issues at High Record.

Copyright, 1926, by The New York Times Company.
Special Cable to THE NEW YORK TIMES.

BERLIN, Nov. 7.—Notwithstanding the large increase in the Reichsbank's gold reserve, as shown by last week's statement of 36,814,000 marks, further gold purchases by the bank are expected if the buying market continues favorable. The Reichsbank still has a larger reserve of foreign exchange than it needs for ordinary requirements, and is treatened with a new deluge of such bills as a result of the Stinnes loan and other foreign borrowings.

Thursday's return, covering the position of Oct. 30, showed the relatively small decrease of only 142,000,000 in discounts for the settlement period, but the advance of 501,000,000 in circulation brought it to the highest point on record—3,336,000,000 marks as against the previous high point of 3,225,000,000 on Aug. 31.

'DEFLATION' CONTINUES ON THE ITALIAN MARKET

Stocks Have Now Fallen 9 1-3% Since September and 30⅝ Since May.

Copyright, 1926, by The New York Times Company.
By Wireless to THE NEW YORK TIMES.

ROME, Nov. 7.—Since the beginning of the deflation movement, in connection with the promulgation of the Government's plan of currency contraction, Italian industrial securities have been moving downward with an accelerated rapidity. Many investors have discounted revaluation in advance by getting rid of stocks which they possess. Others, fearing early ratification of the Government's program, merely sold out in order to obtain ready cash for all eventualities.

In the course of this depression, the index number of Stock Exhange quotations, on the basis of 100 for the average of 1913, has fallen to 120, as against 143 in September, a maximum of 173 in May of 1925 and a minimum of 99 in 1920.

WATCH OUR COTTON CROP.

German Textile Trade Improved, but "Overproduction Crisis" Predicted.

Copyright, 1926, by The New York Times Company.
Special Cable to THE NEW YORK TIMES.

BERLIN, Nov. 7.—The American cotton estimates are closely watched here. So far as concerns the home textile trade, present conditions are much better. The lowest number of unemployed is in the woolen branch, the highest in cotton. Artificial silk is doing well.

Experts, however, are now predicting a world-wide crisis from overproduction of cotton. It will, they contend, be aggravated by the necessary lowering of cotton-goods prices in response to the rapid fall in the raw cotton market.

FRANC AND FRENCH TRADE.

Merchants Already Complaining of Disturbance Due to Rising Market.

Copyright, 1926, by The New York Times Company.
By Wireless to THE NEW YORK TIMES.

PARIS, Nov. 7.—At the moment it is impossible to ascertain in what measure the advance in the franc has affected the country's export trade through impairing the competitive power of French goods in foreign markets. The effect of the changed currency valuation on the trade balance will not be clearly seen until some time hence.

Already, however, complaints from merchants and traders are fairly strong, and certain industries have been visibly affected.

GERMAN COMMODITY PRICES

Slight Reaction After Reaching Year's Highest Average.

Special Cable to THE NEW YORK TIMES.

BERLIN, Nov. 7.—The index of wholesale prices in Germany as of Nov. 3 is stated at 131.5, which compares with 132.4 on Oct. 27. The average was 128 a month ago and 126.7 two months ago.

The end-of-October figure was the highest of the year. It touched 117 in March.

IMPORTANT CHANGE IN BUYING OF FRANC

Paris Market Now Sees Effect of French Capital Returning From Abroad.

HOME SUPPORT GROWING

French Public's Belief in Successful Reform of the Currency Is Becoming General.

Copyright, 1926, by The New York Times Company.
By Wireless to THE NEW YORK TIMES.

PARIS, Nov. 7.—Along with the accelerated advance in the franc last week, the market witnessed a change in character of the trading which was occasioned almost entirely by purchases of francs for the account of foreign speculators, either covering bear commitments or purchasing for the rise.

During the latter part of the week, on the contrary, the French market itself sold foreign exchange and bought francs. The transactions were not all of the same nature. Some of them were unquestionably speculative, but the essential fact is that the greater number of purchases of francs represented definite return of French capital which home traders and manufacturers had left abroad in excess of their real requirements.

These operations were emphasized, in their effect on the franc, by the action of a considerable number of private individuals in getting rid of the foreign exchange they had accumulated, or of foreign securities which they are now exchanging for French securities. In the case of the sales of securities, only a part was reinvested on foreign markets; therefore that transaction also necessarily meant sales of foreign exchange and purchase of francs to remit the proceeds to Paris.

The tendency of the French public to sell foreign exchange, which became distinctly evident a few days ago, was obviously caused by the improvement in the franc itself. At the end of the week opinion in banking circles was that only a visible reversal of market tendencies could stop the movement. The opinion was in fact expressed in good quarters that if foreign speculators were to continue covering francs in quantity on the rise, the general public will be confirmed in the idea, which has already taken root in France, that the franc may rise much further, and that French capital would then return from abroad in great quantities.

This prospect is not regarded entirely without uneasiness, for it would be an extremely powerful factor in influencing the market and susceptible to carrying the recovery in the franc beyond all reasonable limits.

LONDON RELIEVED OVER WALL STREET SITUATION

Thinks Our Trade Activity Will Continue, but With Reduced Activity.

Copyright, 1926, by The New York Times Company.
Special Cable to THE NEW YORK TIMES.

LONDON, Nov. 7.—Recent Wall Street developments are regarded by London with satisfaction. It had been felt that the recent activity in the New York stock market could not continue at a time when large funds would be normally needed for commerce, during the Fall of the year, without seriously straining the credit situation. This now appears to have been avoided by substantial reduction in bankers' loans to brokers, and the danger of a rise in the New York rediscount rate is now regarded as past.

It is expected here that the great activity in American trade will continue unabated for the next month or two, but it is also believed that the cotton situation must eventually find reflection elsewhere. Any reaction in American business is thought scarcely likely to be sudden or general, but reduced activity is certainly looked for in some important directions.

UNEMPLOYMENT CAUSES EXTRA GERMAN BUDGET

Additional Expenditure of 802,000,000 Marks—Will Be Covered by Loans.

Copyright, 1926, by The New York Times Company.
Special Cable to THE NEW YORK TIMES.

BERLIN, Nov. 7.—The German market is taking much interest in the Government's supplementary budget for 1926-27. As submitted to the Reichstag it provides for 802,000,000 marks of extra expenditure. This is mainly on unemployment account, covering especially emergency work for housing of the unemployed. It is also occasioned by the outlay for valorization of debts.

The new ordinary expenditure will be covered out of excess customs receipts over budget estimate and by profits from coinage. But the new extraordinary expenditure will have to be covered by a loan. Including the deficit on the original budget, the amount which must be provided by borrowing is 806,000,000 marks.

LONDON BANK LOSES GOLD.

But Week's Largest Withdrawal Was Merely "Earmarked."

Copyright, 1926, by The New York Times Company.
Special Cable to THE NEW YORK TIMES.

LONDON, Nov. 7.—Gold receipts by the Bank of England during the past calendar week were £750,000, all in sovereigns from South Africa. Withdrawals were £1,896,000, of which however, £1,000,000 was earmarked for the South African Reserve Bank.

Of the rest, £561,000 in bars was withdrawn for unstated foreign destinations, £25,000 for Arabia and £10,000 for India.

NEW ISSUE

$1,000,000

New England Laundries, Inc.

First Mortgage 6% Gold Bonds
Series "A" With Stock Purchase Warrants

Dated October 1, 1926 Due October 1, 1936

Interest payable semi-annually April 1 and October 1, at the office of the Trustee without deduction for any Federal income tax not exceeding 2% which the Company or the Trustee may be required or permitted to pay. The Pennsylvania four mills tax, Maryland four and one-half mills tax, Connecticut four mills tax and the Massachusetts income tax on the interest not exceeding 6% of such interest per annum will be refunded if requested within sixty days after payment. Coupon bonds in interchangeable denominations of $1,000 and $500, registerable as to principal only. Redeemable in whole or in part by lot on any interest date on thirty days' notice at 110 and accrued interest to and including October 1, 1931, and thereafter at prices reducing 2% of par for each additional year. American Trust Company, Boston, Trustee

Stock Purchase Warrants attached to each Bond entitle the holder to purchase Common Stock at the rate of 30 shares for each $1,000 Bond at $30 per share to and including August 1, 1931, and thereafter at $35 per share up to August 1, 1936. Proceeds of stock thus sold must be invested in additional property or used to retire Bonds.

Mr. Arthur T. Downer, President of the Company, summarizes his letter as follows:

INDUSTRY: The Laundry Industry is one of the great public service industries ranking twelfth in volume of business. This volume has doubled within the last five years and is now increasing even more rapidly. Statistics indicate that four-fifths of the total available business is not yet touched.

HISTORY AND PROPERTY: New England Laundries, Inc., has been organized to consolidate laundry properties which were established fifteen to twenty-five years ago. These properties include outstanding plants in Boston, Somerville, Winchester, Watertown, Lowell and Springfield, Massachusetts. New England Laundries, Inc., will own a substantial interest in the Lowe Machinery Company which has developed and is now manufacturing patented laundry machinery involving new principles for economic operation.

EARNINGS: Consolidated statement of earnings as reported by Messrs. Scovell, Wellington & Company, Accountants, adjusted to a calendar year basis, after deducting management salaries on the basis to be paid by the new Company, shows net earnings for 1925 applicable to interest charges before depreciation, of $234,594—*approximately four times* the annual interest requirements of this issue. The corresponding average figure for the three year period, 1923 to 1925 inclusive, was $225,251. Based on operations for the first nine months of 1926 it is estimated that gross sales and net earnings for the full year will be in excess of those for 1925.

SECURITY: These Bonds will be the direct obligation of New England Laundries, Inc., and will be secured in the opinion of counsel by direct first mortgage on the entire property of the Company now owned or hereafter acquired, as provided in the Bond Indenture. The mortgage is closed at $1,250,000. Net tangible assets, less depreciation, applicable to these Bonds, and laundry routes valued on the basis of actual sales and purchases of these routes or similar routes adjusted to average conditions, as shown on the balance sheet as of October 2, 1926 but excluding valuable good will, trade processes, patents and formulæ, are $1,941,000.

SINKING FUND: The Bond Indenture provides for an annual sinking fund equal to 20% of net earnings as defined in the Bond Indenture, but in no year less than 2% of the greatest amount of Bonds at any time outstanding.

Price 95½ and interest, to yield about 6⅝%

Paine, Webber & Co
New York Boston Chicago

Henry D. Lindsley & Co
Incorporated
New York

Bonds are offered subject to prior sale, when, as and if issued and accepted by us and subject to the approval of counsel, Attorneys for the Bankers, Messrs. Ropes, Gray, Boyden & Perkins, of Boston, who have relied upon the opinion of Carleton Hunneman, Esq., of Boston, as to titles. Auditors and Accountants, Messrs. Scovell, Wellington & Co., Boston, Mass. Physical properties appraised by the American Appraisal Co. All statements herein are based on information which we regard as reliable and, while we do not guarantee them, we ourselves have relied upon them in the purchase of this security.

Guaranteed Stocks

We offer:

1000 shares
Alabama & Vicksburg 6%
(Gtd. by Illinois Central)
To Yield 5.13%

1000 shares
United New Jersey R.R. & Canal 10%
(Gtd. by Penn. R. R.)
To Yield 4.80%

1000 shares
Carolina, Clinchfield & Ohio 3-5%
(Gtd. by L. & N. and A. C. L. Rwy. Co.)
To Yield 5.30%

1000 shares
Morris & Essex 7¾%
(Gtd. by D. L. & W. R. R.)
To Yield 4.75%

Circular on request

Joseph Walker & Sons
Founded 1853
Members New York Stock Exchange
61 Broadway New York
Telephone Bowling Green 7040
GUARANTEED STOCKS—INSURANCE STOCKS
INVESTMENT BONDS

Legal investment for trust funds in the State of New York

GUARANTEED First Mortgages
Ask for Booklet RHT
GUARANTEED MORTGAGE CO. OF NEW YORK
Incorporated 1909
345 Madison Ave., New York City
Telephones Vanderbilt 3996
Supervision N. Y. State Banking Dept.

HENRY CLEWS & CO
1-9-11 BROADWAY (Ground Floor)
Tape Quotations Magnified on Screen
BOND STOCKS Letters of Credit
BRANCHES
323 Broadway
255 Fifth Ave.
36 Union Sq.
61 E. 42d St.
616 Fifth Ave.
130 E. 57th St.
44 Court St., Brklyn

BLAIR & CO.
Incorporated
24 Broad St., New York
Chicago Boston Philadelphia
Cleveland Buffalo San Francisco St. Louis

Investment Suggestions
Current list on request
McCLURE, JONES & CO.
Members New York Stock Exchange
115 Broadway, N. Y. Phone 7063 Rector

Making money? Leaving money?
Send for booklet "Seven ways to protect your Family and Property." The Seaboard National Bank.

INTERNATIONAL ACCEPTANCE BANK, INC.
52 Cedar Street, New York

NEW JERSEY MUNICIPAL BONDS

Exempt From All Federal Income Taxes and Surtaxes

			Due	Yielding
$420,000	New Jersey State	4¼	1955/40	4.05/4.25%
502,000	City of Elizabeth	4¼	1932	101.00
292,000	Union County	4¼	1929-72	4.05-4.15
171,000	New Brunswick	4¼	1929-46	4.10-4.20
660,000	Hudson Co.	4½	1931-65	4.20
43,000	Atlantic Co.	4½	1928-49	4.20
420,000	Town of Kearny	4	1930	4.25
212,000	New Brunswick	4½	1929-51	4.10-4.25
523,000	Town of Montclair	4½	1931-55	4.25
112,000	Perth Amboy	4¾	1934-49	4.25
1,445,000	Town of Kearny	4½	1930-39	4.25-4.30
152,000	Twp. of Millburn	4½	1927-66	4.30
103,000	Town of Dover	4½	1934-66	4.40
105,000	Collingswood Boro.	4¾	1927-64	4.25-4.50
77,000	Haddon Twp.	4½	1930-64	4.50
45,000	Westville Boro.	5	1950-63	4.50
102,000	Audubon Boro.	4½	1946-58	4.50
80,000	City of Beverly	5¼	1932-36	4.50
220,000	Gloucester City	4¾	1928-66	4.50
318,000	Haddonfield Bor.	5	1932-36	4.60
49,000	Linwood Boro.	5	1933-55	4.60
85,000	Gloucester City	5½	1936	4.60
18,000	Woodb'y Hghts. Bor.	5	1936-53	4.70
125,000	Delaware Twp.	5	1932	4.70
100,000	Chester Twp.	5½	1936	4.75
71,000	Seaside Park Boro.	5½	1935-61	5.00

M. M. FREEMAN & Co.
PHILADELPHIA

Correspondents
LUDWIG & BAUCHLE . . . . New York
EDWARD C. ROSE & CO. . . . Trenton, N. J.
STANDARD SECURITIES CORP. Newark, N. J.

1% GUARANTEED FIRST 2% MORTGAGES

Under Supervision of Banking Dept. of The State of New York

Reliability

First Mortgages yielding 5½% and guaranteed by the entire resources of this Corporation. Secured by desirable property in Queens worth twice their values. Send today for Special Folder.

LONG ISLAND FINANCE CORP.
JAMAICA AVENUE & PARSONS BLVD.
JAMAICA NEW YORK CITY

FINANCIAL NOTICES.

NOTICE OF REDEMPTION
To the Holders of
Christiana Securities Company

Collateral Trust 5½% Serial Gold Bonds, Series C, due July 1, 1927, Series D, due July 1, 1928, and Series E, due July 1, 1929:

The undersigned, Bankers Trust Company, as Trustee under an indenture between Christiana Securities Company and said Trustee, dated July 1, 1924, hereby gives notice, on behalf of said Christiana Securities Company, that all of the bonds now issued and outstanding under said indenture, namely, all of the bonds of Series C, D and E, have been called for redemption on January 1, 1927, and that said Christiana Securities Company will redeem the same on January 1, 1927, at the office of the undersigned, Trustee, at its Corporate Trust Department, No. 10 Wall Street, New York City, at the principal amount thereof and accrued interest, and in addition thereto the following premiums upon the principal amount thereof:

A premium of 1% of the principal amount upon all bonds of Series C.
A premium of 3% of the principal amount upon all bonds of Series D.
A premium of 5% of the principal amount upon all bonds of Series E.

Interest coupons maturing January 1, 1927, should be detached and presented for payment through the usual channels accompanied by proper Federal income tax ownership certificates.

Said bonds of Series C, D and E must be presented, with all coupons maturing subsequent to January 1, 1927, attached, at the Corporate Trust Department of Bankers Trust Company, 10 Wall Street, New York City, on or after January 1, 1927.

After said redemption date, namely, January 1, 1927, interest on said bonds of Series C, D and E will cease to accrue.

Dated, November 8, 1926.

BANKERS TRUST COMPANY,
as Trustee,
By H. F. WILSON, Jr.,
Vice President.

TO THE HOLDERS OF THE FIRST AND REFUNDING 5% SINKING FUND MORTGAGE BONDS, SERIES "A" AND SERIES "B" OF

The International Paper Company

Notice is hereby given that the amount of funds now in the Sinking Fund provided under the First Mortgage of the International Paper Company, dated January 1, 1917, is $106,611.93 and that Bankers Trust Company, as Trustee under said mortgage and pursuant to Section I of Article V of said mortgage, will receive, at its Corporate Trust Department, No. 10 Wall Street, New York City, until 12 o'clock noon, November 24, 1926, sealed proposals for the sale to it of bonds secured by said mortgage sufficient in amount to exhaust such funds at the lowest prices at which said bonds may be offered for sale, but at a price, if so purchased, not to exceed the par value of the principal of said bonds with accrued interest and two and one-half per cent. (2½%) premium upon the amount of said principal.

Accepted bonds should be delivered on December 1, 1926, on which date payment will be made.

Such proposals must state the numbers and aggregate principal amount of the bonds offered for sale and the price at which such bonds are so offered, and must be signed by the holder thereof and state his address.

Dated at New York this 8th day of November, 1926.

BANKERS TRUST COMPANY,
Trustee.
By H. F. WILSON, JR.,
Vice President.

NOTICE.

The First National Bank and Trust Company of Utica, located at Utica in the State of New York, is closing its affairs. All noteholders and other creditors of the association are therefore hereby notified to present the notes and other claims for payment.

Dated, September 8, 1926.

CHARLES B. ROGERS, President.

We Recommend

Iowa Southern Utilities Company

First & Ref. Mortgage 5½% Gold Bonds

Due 1950

Price 97½ and Interest To Yield about 5.70%

H. D. Walbridge Company
Inc.
Fourteen Wall Street
New York City
Telephone Rector 4900

Hugo Stinnes Industries, Inc.

20 year 7% Sinking Fund Gold Debentures

Due Oct. 1, 1946

(EACH BOND CARRYING TWO WARRANTS)

Price 99½ and int.

Hugo Stinnes Corporation

10 Year 7% Gold Notes

Due Oct. 1, 1936

(EACH NOTE CARRYING 2 WARRANTS)

Price 99½ and int.

Circular describing these issues sent on request

L. D. PIERSON & Co
INCORPORATED
115 Broadway NEW YORK — 119 State St ALBANY, N.Y.

State of San Paulo (Brazil)

Secured Water Works 7% Bonds

Due September 1, 1956

To Yield about 7.30% to Maturity

Details on request

GRACE NATIONAL BANK
Bond Department
7 Hanover Sq., New York
Telephone: Whitehall 3470

C. B. RICHARD & Co
ESTABLISHED 1847

MEMBERS NEW YORK STOCK EXCHANGE

29 BROADWAY
NEW YORK

Read H. J. KENNER *on Real Estate Bonds* and METHODS of FINANCING

SPOTLIGHT on INDUSTRY and FINANCE

New ADVICE on FINANCING YOUR BUSINESS by R. M. FALCONER

Sold only thru our office

The INDUSTRIAL DIGEST
Foremost Industrial Publication
A RAWLL ENTERPRISE
43 West 45th Street New York
SINGLE COPY 30c — BY THE YEAR $2.50

ERNST & ERNST
ACCOUNTANTS AUDITORS
SYSTEM SERVICE
27 Cedar St. New York
Offices in 47 Principal Cities

LONDON UNEASY AT FALL IN STERLING

Bank of England Still Finds It Hard to Protect Gold Reserve.

HOPE FOR TURN IN MARKET

Fear Is Expressed, However, That Coal Strike May Have Created Abnormal Conditions.

Copyright, 1926, by The New York Times Company.
Special Cable to THE NEW YORK TIMES.

LONDON, Nov. 7.—The decline in sterling in the middle of last week to the year's low price was the outstanding financial feature in London. The downward movement, though partly arrested at the week's close, attracted widespread attention in the City because of the fresh threat to our gold supply. It already has been heavily drawn upon by the Continent, mainly Germany, which in the past two months has increased the gold holdings of the Reichsbank by approximately £10,000,000, most of which was sent by London. Germany has acquired the power to take gold through its borrowings abroad, principally America, and the impression here is that a considerable part of the gold recovery by Germany from London really represents a conversion of American credits into gold.

Fortunately, the Bank of England's stock of gold is still about £3,750,000 larger than a year ago. The cause of sterling's present decline is traceable to considerable French purchases of dollars in London. The rate remains near the gold point, although exactly what that point is depends upon various circumstances. Estimates place it at either a trifle over or under $4.84⅝.

Last Autumn and the Present Season.

In October last year, when the first gold shipment was made from London to New York, the movement did not commence until the rate fell to $4.84⅝. This rate was actually profitable, and it probably represents the gold export point now. It is still hoped that gold exports to America will be avoided, especially as the maximum pressure upon exchange should practically have been reached at this date under normal conditions.

Past experience, however, may be useless in calculating the present situation, because changed conditions have been introduced by the coal strike. Anxious eyes, therefore, will be kept upon sterling during the next few weeks. Every one wishes to avoid a higher bank rate, but that is still a contingency to be reckoned with. Meanwhile discount rates are being kept close up to the bank rate in preparation for any emergency.

The Demand for Gold.

Strength of the demand for gold in London may be gathered from the fact that, although during the week ended last Wednesday the Bank of England received £750,000 in sovereigns from South Africa, its sales of gold exceeded this amount by £28,000, while all of the £900,000 in bar gold, received from South Africa and offered in the open market Wednesday, was also sought mainly for export to the Continent. In one week, therefore, over £1,500,000 in gold went out of the country.

Currency notes outstanding at the end of the week aggregated £289,437,193, compared with £287,615,444 one week ago and £288,705,320 two weeks ago. The highest of the year to date was £303,466,376 in the week ended May 31; the lowest to date was £284,178,770 in the week ended Feb. 19.

ITALIAN STABILIZATION PLANS NOT YET FORMED

Accumulation of Gold Reserve Necessary First—Efforts Not to Disturb Industry.

Copyright, 1926, by The New York Times Company.
By Wireless to THE NEW YORK TIMES.

ROME, Nov. 7.—Conversion of the old currency into a new unit is not discussed in Italian financial circles for the present, though it is known that the Government has been closely studying the Belgian conversion and other similar operations. Bankers believe, however, that, before even thinking of such conversion and resumption of the gold standard, it will be necessary to strengthen the Bank of Italy's gold reserve, whose ratio to total outstanding circulation had been reduced from the 40 per cent. pre-war figure to a recent 13 per cent.

The action of the authorities has also been directed carefully toward avoiding as far as possible disturbance of the financial situation, without weakening the stabilization plan. It is thought that the bad effects on industry and commerce of a changing upward value for the currency can be avoided through regulating the velocity of deflation according to the visibly resisting power of the country.

RUSSIAN COAL OUTPUT UP.

Twelve Months' Production Increased 9,243,000 Tons.

Copyright, 1926, by The New York Times Company.
Special Cable to THE NEW YORK TIMES.

BERLIN, Nov. 7.—Coal production in Russia during the business year 1925-26 was 25,300,000 tons, comparing with 16,057,000 in the preceding twelve-month. Although the output for the new year is estimated at 32,420,000 tons, it is expected that an acute shortage will prevail, and the Soviet is now negotiating to import Polish coal.

The Moscow press publishes optimistic reports concerning the potash fields prospected at Solikamsk, north of Perm, in East Russia. The fields cover forty square kilometers, and the estimated quantity exceeds that of Alsace.

LONDON THINKS RISE IN THE FRANC TOO RAPID

Believes, However, Reactions Will Be Temporary—Due Higher Stabilization Plans.

Copyright, 1926, by The New York Times Company.
Special Cable to THE NEW YORK TIMES.

LONDON, Nov. 7.—The rise in the franc continues to attract a great amount of attention in financial circles. The principal contribution to last week's rapid appreciation was a confident belief that the objective of the French Government is to stabilize the franc upon a much more favorable basis than that selected by Belgium. The stronger position of the French Treasury, the growing confidence of the French public in its own currency and a strong international speculative buying of francs are regarded as secondary considerations in the rise.

Opinion is freely expressed here, however, that the rise is being carried much too far. There is no lack of evidence that speculation in the franc is again rampant, but the present bull movement is regarded as just as risky as was the big bear campaign earlier in the year. The market is now in condition where violent movements may occur, with probability of a substantial though temporary setback.

The recent rise in the value of the lira is also thought to have been carried too far and the market finds it difficult to believe that the improvement can be continued without damaging Italy's export trade. There is no doubt whatever that confidence in the Italian currency has been substantially restored and that the Italian people will submit to drastic measures for securing financial stability. But it is felt that the present value of the lira is scarcely warranted and that a moderate reaction, at least, will soon develop.

GERMAN STEEL TRADE IS STILL IMPROVING

But Experts Predict Some Reaction When British Strike Is Terminated.

Copyright, 1926, by The New York Times Company.
Special Cable to THE NEW YORK TIMES.

BERLIN, Nov. 7.—The German steel market improved further last week, but trade experts at Düsseldorf predict that the rise in prices has reached the top for the present and that termination of the British coal strike might even bring a slight decline to the German market. The report of the joint Board of Steel Producers and Consuming Manufacturers shows the following advances between July and November, stated in marks per metric ton: Ingots 76 to 95, blooms 80 to 100, structural forms 93 to 116, bars 96 to 118 and rods from 112 to 120.

The scrap market is very active, although the foundry branch is at present dull. Rolling mills for the most part have work in hand for four or five months ahead. In tubes the export market is extremely active, while the home market also has improved. Manufacturers report considerable orders for oil tubes from America and India. In the tin plate branch all works are fully employed under large export orders.

COTTON AND PRICE AVERAGE

Cause of Decline in British "Index Number" for October.

Copyright, 1926, by The New York Times Company.
Special Cable to THE NEW YORK TIMES.

LONDON, Nov. 7.—The slight decline shown by The Economist's index number of average British prices was due to the lower market for American and Egyptian cotton. In food prices, the general tendency of October had been upward.

The month's slight fall leaves the percentage increase over 1914 in the general price level at 65.2. At the end of September the advance similarly compared was 65.5 and at the year's lowest point, in June, it was 57.3.

RUSSIA IN THE OIL MARKET.

Year's Production Enlarged 25 per Cent.—Not Now Far Below 1913.

Copyright, 1926, by The New York Times Company.
Special Cable to THE NEW YORK TIMES.

BERLIN, Nov. 7.—Russia's production of crude oil in the business year 1925-26 was 8,142,000 metric tons, against 6,496,000 in the preceding year and 8,751,000 in 1913. The Oil Commission's production program for the new business year contemplates oil output of 9,386,000 tons.

Export of all oil products from Russia in 1925-26 were 1,450,000 tons. Benzine exports show a large increase, having reached 400,000 tons. Owing to the forcing of export, however, a home shortage prevails and all home consumers will be "rationed" for the current year.

SCOPE OF RISE AT BERLIN.

Year's Advances of 80 to 140 Points Numerous on Boerse.

Copyright, 1926, by The New York Times Company.
Special Cable to THE NEW YORK TIMES.

BERLIN, Nov. 7.—The extent of the rise in stocks on the Berlin Boerse can best be judged by individual comparisons. Omitting fractions Gensenkirchen stock has risen from 60 at the beginning of the year to 181 last week, Deutsche Luxemburg from 86 to 178, Siemens Halske from 64 to 210 and Daimler Motors from 21 to 105.

Shares of the Hamburg-American Line have gone from 95 to 180, of the North German Lloyd from 96 to 173, the Deutsche Bank from 105 to 187, of the Dresdner Bank from 102 to 169 and of the General Electricity from 84 to 171.

Chandler-Cleveland Output.

Fred C. Chandler, President of the merged Chandler-Cleveland Motors Corporation, said yesterday that twice as many cars had been sold in August, September and October as the Cleveland Automobile Company and the Chandler Motor Car Company combined had sold in the corresponding period of last year.

MORE CONFIDENCE IN ITALIAN FINANCE

Home Market Cheered by Currency Reform Measures, Foreign Capital Flowing In.

'BEARS ON LIRA' RETREAT

Bank and Government Trying to Discover Market's Indication of Safe Stabilization Point.

Copyright, 1926, by The New York Times Company.
By Wireless to THE NEW YORK TIMES.

ROME, Nov. 7.—The continued strength of the lira is accepted as reflecting increased confidence on the part of foreign markets. Such confidence has also been proved recently by important investments of British capital in Italian industries.

Meantime confidence of Italian financiers themselves in the coming revaluation of the currency has contributed toward the steady appreciation of the lira, interrupted only by occasional and inevitable fluctuations. It was generally thought at the end of the week that international speculators had abandoned the lira as a suitable currency for bear operations.

The foreign purchases of the lira cannot be positively identified. In the home market a strong influence has certainly been the improvement in the trade balance. This decrease in the surplus of imports has cut down Italian sales of the lira, which were lately made in large amounts to obtain foreign currencies in order to meet payments abroad.

The action of the Government and of the Bank of Italy continues to follow the inexorable purpose of obtaining by all means whatever a higher revaluation basis for the lira. The practicable figure has not been established, but a higher level than the present market is foreseen. In the opinion of competent Italian bankers, only the test of experience over a reasonably prolonged period will indicate the highest point at which stabilization would be possible.

On the whole, financial opinion here is that the deflation process will continue gradually and prudently, although conducted with firmness. The policy pursued by the Bank of Italy has thus far met the full approval of Italian industrialists.

MORE DOUBTFUL ABOUT BRITISH TRADE REVIVAL

Trade Federation Revises Earlier Predictions—Duration of Coal Strike Changed Outlook.

Copyright, 1926, by The New York Times Company.
Special Cable to THE NEW YORK TIMES.

LONDON, Nov. 7.—The quarterly business forecast of the Federation of Business Industries states that the trade outlook has been obscured by continuance of the coal stoppage which must involve some modification of previous estimates of the magnitude of trade revival after the coal settlement. It states that it is no longer possible to assume that all industries will participate in the movement to the same extent that they would have done in the event of an early settlement.

On the other hand, the Belgian currency stabilization, the determination of France to avoid further inflation, and the deflationary movement in Italy are all favorable factors for British trade. But our increasing adverse trade balance is an unfavorable trade development, because it necessitates a partial embargo on foreign investments and threatens restriction of credit.

STOCK AVERAGES DOWN.

"Fisher Index" Works Out a Decline for Past Week.

Special to The New York Times.

NEW HAVEN, Conn., Nov. 7.—The weekly index number of Stock Exchange prices, compiled by Professor Fisher and based on the week's fifty most active industrial stocks reckoned on their average of 1925 as 100, is 156.7 for the past week. This compares with 162.1 for the week before, 159.7 two weeks before, 165.8 three weeks before, and 173.0 four weeks before.

The average of 178.9 on Oct. 2 was the highest of the year to date, and was also higher than any reached in 1925; the lowest thus far in 1926 was 121.1, on April 17.

COTTON CONGESTION RELIEF

Large Exports Forecast by Increase in Ship Tonnage.

Special to The New York Times.

NEW ORLEANS, Nov. 7.—Should the present better prospect for settlement of the British coal strike materialize considerable tonnage would be released for handling the cotton now congesting the ports. It is also announced that the Shipping Board has provided for an increase in tonnage for November shipment. There is, therefore, every prospect that exports will be large this month and later.

The exports last week topped by a small margin the big exports for the corresponding week last year and exports for the season to date are running more than 200,000 bales ahead of last season for the corresponding period.

Connellsville Coke Market Steady.

Special to The New York Times.

PITTSBURGH, Nov. 7.—Since the wage advance that became effective Nov. 1 in the Connellsville coke region the coke market has been steady as to prices, with spot furnace at $5 to $5.50 and foundry at $6 to $7. Furnaces are covered to the end of the year on old contracts, but have 75 cents more to pay now, on account of the wage advance. Valley furnaces are asking a dollar a ton above recently advanced pig iron prices, making the market now quotable at $19.50 to $20.50 for Bessemer, $18.50 to $19.50 for basic and $19 to $20 for foundry, f. o. b. valley furnaces. Demand is light, but the Cleveland district reports more inquiry.

AVERAGE COMMODITY PRICES ADVANCE AGAIN

Weekly 'Index Number' Highest Since June—Rapid Fall of Italian Average.

Special to The New York Times.

NEW HAVEN, Nov. 7.—Professor Irving Fisher's index number of American commodity prices for the past week, based on 100 as the average of 1913, is 153.5, comparing with 150 for the week before, 148.4 two weeks before, 148.1 three weeks before and 147.4 four weeks before. This week's average is the highest since June 12, when it stood at 153.6. The lowest average for the year to date was 147.2, on Aug. 21, which was also lower than any reached in 1925; the highest thus far in 1926 was 159.7, on Jan. 30.

The highest weekly average reached in 1925 was 164.4, on Jan. 31, which was also higher than any reached in 1924; the lowest was 154.1, on May 2. The highest percentage since the war was 247, in May, 1920; the lowest, 130, in January, 1922.

Crump's British index number as cabled for the past week, is 145.9, which compares with 146.1 the week before, 145.7 two weeks before, 145.6 three weeks before and 141.5 four weeks before. Last week's average was the highest since Jan. 9, when it stood at 146.7, which was the high point for the year to date; the lowest average thus far in 1926 was 138.1, on June 19.

The index number of average Italian prices, compiled and cabled by the Chamber of Commerce at Milan, was 640.2 for the past week, compared with 648.5 for the preceding week, 660.7 two weeks ago, 667.3 three weeks ago and 673.4 four weeks ago. The average of 692.9 for the week ended Aug. 28 was the highest of the year to date and was also higher than any reach in 1925; the lowest was 636.2, for the week ended May 1.

For the full month of October, the Italian index number is 654.2. This compares with 680.5 for the month of September, 691.3 for August and 676.6 for July. The highest monthly agerage in 1926 to date was 691.3, for August; the lowest was 636.4, for the month of April.

SKEPTICAL OVER RISE IN THE ITALIAN LIRA

Foreign Exchange Dealers Think Recovery Too Rapid, but Recognize Strong Points.

The London foreign exchange market has looked with considerable skepticism at the advance in the Italian lira from 3¾ cents at the end of September to 4½ in the last week of October. The weekly exchange market bulletin of Montagu & Co. states that, on the London market, "the improvement of the lira exchange is regarded as more rapid than might have been desirable, but it appears to be the result of a genuine demand from all quarters and to be the natural reaction partly to the flight from the lira which occurred during the period of inflation, partly to the withholding of remittances by Italians abroad, and more especially in North and South America, while the exchange was moving against Italy. In fact, during the last weeks there has been no evidence of artificial support of the lira, while bear covering seems to have been a feature throughout the recent appreciation of the Italian currency.

"This market," it continues, "is puzzled at the sensational improvement in the lira rate, and is scarcely convinced that it may go further without seriously hampering Italy's export trade, so that a reaction in some shape or form is regarded as probable, although it is appreciated that the position of the Italian Government is unique, and that the Italian people are likely to submit unflinchingly to all the sacrifices which may be necessary in order to adjust the national economy to the new exchange level which may be aimed at by the Government as the final goal of their deflationary policy."

OUTSIDERS REPORTED IN COTTON MARKET

New Orleans Market Believes Speculative Support to Prices May Be at Hand.

Special to The New York Times.

NEW ORLEANS, Nov. 7.—Notwithstanding last week's gradual easing-off of cotton prices, there were evidences of good trade and investment buying on every break and the general report is that there are large orders under the market on the scale down. Many outsiders as distinct from the regular ring traders have become convinced that cotton is cheap and they are absorbing contracts at every opportunity.

It was also reported on good authority that there is a broadening demand for spots from people who believe there is a profit ahead in buying the actual and carrying it in storage until prices improve, as they believe they will as soon as the peak of the movement of the crop to market is passed and the prospect for a reduction in acreage next year becomes more convincing.

It has been well known for some time that cotton was coming here and to other large centres from the interior for storage until prices improve. This movement has occasioned some anxiety as to adequate storage room and the possibility of an embargo of shipments into New Orleans. In order to obviate such a possibility arrangements have been made to compress all flat cotton to high density, as such a procedure would greatly increase the capacity of the warehouses to store cotton.

SHEET MILLS ARE BUSY.

Shipments Have Been Close to Capacity With Auto Orders Lagging.

Special to The New York Times.

PITTSBURGH, Nov. 7.—Thus far the sheet mills have readily maintained the advanced prices that became effective a month ago, 2.40c on blue annealed, 3.10c on black and 3.95c on galvanized. The mills entered last month with a large volume of business on books, partly anticipatory buying in connection with the price advance.

Their shipments have been very heavy, at close to capacity, while new bookings have naturally been lighter. It is claimed the buying has been fully as heavy as could be expected after a price advance.

At the same time the mills have greatly reduced their backlogs, and a more active market is required to sustain operations, particularly when the automobile trade is buying so little, having, indeed, recently suspended shipments on some orders.

POOR'S
Established 1860

TWENTY-FIVE THOUSAND corporations—Railroads, Public Utilities, Industrials and Banks—report direct to this organization. Direct sources of information are authoritative. This is the solid foundation upon which is built Poor's service to the banking and investing public.

Sixty-six years of direct contact with those corporations, the securities of which are of public interest, has made it possible for this organization to rely entirely upon its own resources in obtaining all essential facts. Every bit of information published by this company goes out to its thousands of clients only after a careful consideration of the source.

Established in 1860, Poor's was the first in the field to collect, compile and distribute financial information on American corporations. Through all these years of financial service development, it has been the pioneer and today maintains the same prestige as the leader and originator of newer and better methods in its field of work.

Publishers of:

The Manual
and
Poor's Three Thirds System

Poor's Publishing Company
33 Broadway New York

We Announce The Removal of Our Main Office To

FIFTY BROAD STREET
NEW YORK CITY

ARTHUR LIPPER & CO.

First Floor Private Elevator

Telephone Hanover 3070 (Unchanged)

November 8th, 1926

We wish to announce that
MR. LESLIE A. TAYLOR
formerly with Messrs. J. K. Rice, Jr. & Company is now associated with us in our Unlisted Department.

Tobey & Kirk
MEMBERS OF NEW YORK STOCK EXCHANGE
25 Broad Street New York

HARVEY FISK & SONS
Members of the New York Stock Exchange

Announce the opening of an office at
9 to 13 King William Street
London, E. C. 4
under the management of
MR. CLEMENT C. STRICKLAND

November 1, 1926.

DIVIDENDS.

INTERNATIONAL SECURITIES TRUST OF AMERICA
A MASSACHUSETTS TRUST

Quarterly dividends have been declared as follows:

7% Preferred Shares	$1.75
6½% Preferred Shares	1.62½
5% Preferred Shares	1.50
Common Shares (New)	0.42

Payable December 1, 1926, to shareholders of record at the close of business November 15, 1926.

J. V. de Reymond, *Secretary*

November 6, 1926

THE FIRESTONE TIRE & RUBBER CO.
Akron, Ohio.

DIVIDEND, 7% PREFERRED STOCK.

The regular quarterly dividend of one and three-quarters percent (1¾%) on the 7% Preferred Stock of this Company has been declared, payable November 15, 1926, to stockholders of record November 1, 1926.

J. J. SHEA, Treasurer.

WRIGHT AERONAUTICAL CORPORATION,
37 Wall St.
New York City, October 27, 1926.

The Board of Directors has declared a dividend of twenty-five cents (25c) per share on the outstanding capital stock of the corporation, payable November 30, 1926, to holders of record at the close of business November 15, 1926.

J. F. PRINCE, Treasurer.

MARTIN-PARRY CORPORATION.
New York, October 28th, 1926.

The Board of Directors of the Martin-Parry Corporation has this day declared a dividend of Fifty (50c) Cents a share on the capital stock of the corporation, payable December 1st, 1926, to stockholders of record November 15th, 1926. The transfer books will not close.

F. M. SMALL, President.

The Board of Directors of The Mengel Company November 5th, 1926, declared the regular quarterly dividend of 1¾% on the Preferred Capital Stock of the Company, payable December 1st, 1926 to Stockholders of record at the close of business November 15th, 1926.

J. C. DORMAN, Secretary.

Any Preferred Stock to be transferred should be sent to this office, Eleventh and Dumesnil Streets, Louisville, Ky.

J. C. DORMAN, Secretary.

Louisville, Ky., November 5th, 1926.

RADIO CORPORATION OF AMERICA
Preferred Dividend.

At a meeting of the Board of Directors held November 5th, 1926, a dividend of 1¾% was declared for the fourth quarter of the year 1926, upon all outstanding PREFERRED stock of the Company, payable January 1st, 1927, to holders of record of said stock at close of business on December 1st, 1926.

The transfer books will not be closed. Dividend checks will be mailed.

GEORGE S. DE SOUSA, Treasurer.

AMERICAN POWER & LIGHT COMPANY,
11 Broadway, New York.

COMMON STOCK DIVIDEND NO. 54.

The regular quarterly cash dividend of twenty-five cents a share and a dividend of 1/50th of a share in Common Stock have been declared on the Common Stock of the American Power & Light Company for payment December 1, 1926, to Common Stockholders of record at the close of business November 10, 1926. A. C. RAY, Treasurer.

Southwestern Power & Light Company.
Preferred Stock Dividend No. 56.

The regular quarterly dividend of one and three-quarters per cent (1¾%) on the Preferred Stock of Southwestern Power & Light Company has been declared for payment on December 1, 1926, to stockholders of record at the close of business November 16, 1926.

A. C. RAY, Treasurer.

DIVIDENDS.

CHELSEA EXCHANGE BANK
New York.

At a meeting of the Board of Directors held on the 4th day of November, 1926, a quarterly dividend of 1¾% on the capital stock of the Chelsea Exchange Bank was declared and ordered paid the third day of January, 1927, to stockholders of record at the close of business, the seventeenth day of December, 1926. The transfer books will not close.

EDWARD S. ROTHCHILD, President.
HARRY S. GROH, Secretary.

HOMESTAKE MINING COMPANY
Dividend No. 611.

The Board of Directors has today declared a monthly dividend, No. 611, of fifty cents (50c) per share, payable Nov. 25th, 1926 to stockholders of record at the close of business Nov. 20, 1926.

Checks will be mailed by Irving Bank and Trust Company, Dividend Disbursing Agent.

E. A. CLARK, Sec.

Nov. 3, 1926.

THE BORDEN COMPANY
Common Stock Dividend No. 67.

The regular quarterly dividend of $1.00 per share and an extra dividend of 25c per share have been declared on the outstanding common stock of this Company, payable December 1, 1926, to stockholders of record at the close of business November 15, 1926. Books do not close. Checks will be mailed.

WILLIAM E. BORDEN, Secretary.

DIVIDENDS.

The J. G. White Management Corporation
33 Liberty Street, New York City.

The regular quarterly dividend (Fifty-fifth quarter) of One Dollar and Seventy-five Cents ($1.75) per share, being at the rate of 7% per annum, has been declared on the Preferred Stock of this Corporation, payable December 1, 1926, to stockholders of record November 15, 1926.

T. W. MORRAT, *Treasurer.*

VAN RAALTE COMPANY, INC.

At a regular meeting of the Board of Directors of the VAN RAALTE COMPANY, INC., held on October 28, 1926, there was declared a regular quarterly dividend of 1¾% on the First Preferred Stock, payable December 1, 1926, to stockholders of record as of the close of business November 17, 1926.

BYRON E. VAN RAALTE, Secretary.

The Board of Directors of THE CASTLE BRAID CO., New York, at a meeting held today declared a stock dividend payable December 1, 1926, to the stockholders of record at the close of business November 15, 1926, in the ratio of one share of stock dividend to each six shares of stock.

WILLIAM E. SCHLOSS, Secretary.

$14,265,000 BONDS OFFERED TODAY

$5,000,000 of National Union Mortgage Is Chief Item—Several Guarantors.

ISSUE FOR ILLINOIS CENTRAL

Equipment Trust Certificates to Amount of $4,665,000—Other Securities Announced.

Bond issues aggregating $14,265,000 are being placed on the market by bankers today. The leading issue in a group of five offerings is that of $5,000,000 of National Union Mortgage Company's 6 per cent. gold bonds, which are being marketed by a syndicate composed of Mackubin, Goodrich & Co., J. G. White & Co., Inc., and the Marine Bank and Trust Company of Buffalo. The offering price is 100 and interest to yield 6 per cent.

These bonds are due from Oct. 1, 1946, to Sept. 1, 1946. The bonds, or first mortgages securing the bonds, deposited for the issue are guaranteed as to principal and interest by one of the following companies: United States Fidelity and Guaranty Company, Baltimore, Md.; National Surety Company; Maryland Casualty Company, and Fidelity & Deposit Company of Baltimore, Md.

Halsey, Stuart & Company are offering $4,665,000 of Illinois Central 4½ per cent. equipment trust certificates, series N, maturing each Oct. 1 from 1927 to 1941 inclusive. The prices vary with the maturities, the 1927 maturity selling on a 4.40 basis, the 1928 on a 4.45 per cent., the 1929 on a 4.50 per cent., the 1930 on a 4.55 per cent., and the rest on a 4.60 per cent.

Additional financing for the Long Island Lighting Company, consisting of $2,000,000 of first refunding mortgage gold bonds, series B, 5 per cent., due on Sept. 1, 1955, is scheduled for today by W. C. Langley & Co. and Bonbright & Co. The bonds are priced at 99½ and interest.

George E. Gibbons & Co., Inc., Dillon & Roosevelt & Son, Eastman, Dillon & Co. and Trubey & Co. will offer $1,600,000 of City of Syracuse, N. Y., coupon gold bonds, consisting of $1,180,000 of 4 per cent. bonds and $420,000 of 4½ per cent. bonds. The 4 per cent. bonds will mature from 1926 to 1966 and are priced at 100.25 and interest. The 4½ per cent. bonds will mature from 1927 to 1946 and are priced to yield 3.75 to 4 per cent., according to maturities.

A new issue of $1,000,000 of first mortgage 6 per cent. gold bonds, series A, of the New England Laundries, Inc., will be offered by Paine, Webber & Co. and Henry D. Lindsley & Co., Inc. Stock purchase warrants attached to each bond entitle the holder to purchase common stock of the concern at the rate of thirty shares for each $1,000 bond at $30 a share up to and including Aug. 1, 1931, and thereafter at $35 a share to Aug. 1, 1936. The offering price of the bonds is 95½ and interest, to yield 6½ per cent.

CHAIN-STORE SYSTEMS FIND SALES INCREASING

Kress, Grant and Hartman Make Reports for October and First Ten Months of 1926.

Substantial increases are shown in sales in October and in the ten months of 1926 by reports of three chain-store systems, just released.

S. H. Kress & Co. report for October sales of $4,200,119, or an increase of 8.8 per cent. over those for the same month last year. For ten months they report sales of $37,379,069, an increase of $4,133,918, or 12.4 per cent. over last year.

The W. T. Grant Company shows sales of $3,796,933 in October, an increase of 14 per cent. over October, 1925. Ten-month sales this year were $35,754,099, or 17 per cent. more than those in the like period last year.

Net sales in October for the Hartman Corporation reached $1,595,674, a gain of 4.9 per cent. over October last year. In the ten months to Oct. 31 last the sales aggregated $15,721,963, an increase of $3,509,116, or 26.7 per cent. as compared with the preceding year.

TO ISSUE ARBITRATION BOOK

American Association Gets Contribution to Publish Guide Book.

The American Arbitration Association has announced that through the cooperation of Charles L. O'Reilly of the Theatre Owners' Chamber of Commerce and Charles C. Pettijohn of the Film Board of Trade of New York, an appropriation was authorized for the publication of a handbook as a guide for commercial arbitrators. The contribution was made through Sol Raives, Vice President of the Chamber and Chairman of the Arbitration Committee recently appointed in cooperation with the association.

The handbook will be prepared by the American Arbitration Association. It will be non-technical and non-legal, it is said.

STOCK MARKET AVERAGES.

Week Ended Nov. 6, 1926.

RAILROADS (25 Stocks).

Date.	High.	Low.	Last.	Ch'ge.
Nov. 1	96.61	96.02	96.43	+ .27
Nov. 2	Holiday			
Nov. 3	96.73	96.33	96.33	+ .09
Nov. 4	97.58	96.44	96.47	+ .05
Nov. 5	98.04	97.16	97.46	+ .28
Nov. 6	97.98	97.14	97.71	

Week's range—High 98.04, Low 96.33.

INDUSTRIALS (25 Stocks).

Nov. 1	166.61	165.56	166.21	+ .67
Nov. 2	Holiday			
Nov. 3	167.15	165.24	166.68	+ .47
Nov. 4	168.06	165.81	167.79	+ 1.11
Nov. 5	167.61	166.39	168.46	+ .67
Nov. 6	169.20	167.80	168.48	+ .02

Week's range—High 169.20, Low 165.24.

COMBINED AVERAGE (50 Stocks).

Nov. 1	131.61	130.79	131.32	+ .67
Nov. 2	Holiday			
Nov. 3	131.91	130.58	131.00	+ .36
Nov. 4	132.82	131.17	132.83	+ .31
Nov. 5	133.62	132.39	133.24	+ .15
Nov. 6	133.49	132.62	133.09	

Week's range—High 133.62, Low 130.58.

RANGE FOR YEAR 1926.

	High.	Date	Low.	Date.	Last.
25	rrs...101.54	Dec. 29	75.50	Mar. 30	97.71
25	inds..185.38	Feb. 13	137.65	Mar. 30	168.48
50	comb.139.16	Feb. 13	109.63	Mar. 30	133.09

RANGE FOR 1925.

	High.	Date	Low.	Date.	Last.
25	rrs... 95.20	Dec. 29	73.50	Mar. 30	94.36
25	inds..135.86	Nov. 4	126.39	Mar. 30	180.57
50	comb.138.21	Dec. 26	101.16	Mar. 30	137.46

STOCK EXCHANGE QUOTATIONS.

The following table gives the high and low prices for 1926, as well as last prices for all stocks listed on the New York Stock Exchange that were not traded in last week.

Stock and Div. Rate.	High.	Low.	Last.
Abraham & Straus	53¾	43	51½
Do pf (7)	111	104¼	110
Alabama & Vicksburg (6)	116¼	107½	114½
Albany Perf W P (3)	27¾	20½	26½
Do pf (7)	98	96¼	98
Albany & Susquehanna (7)	*220	*203½	*220
American Bank Note pf (8)	115	89	90
American Chicle pf (7)	91	85	91
Do prior pf cfs (3)	51	46¾	46¾
Am & For Pow 2d pf (7)	121	105¼	105¼
Amer Lab Pref 5½ pf (7)	100	93	99¾
American Metal pf (7)	100	93¼	99
American Piano pf (7)	131	129	131
American Radiator pf (7)	121	98	100
American Smelt Sec pf (7)	116	104¼	108
Amer Type Fdrs pf (7)	106¾	101½	103
Am Wat Wks & El 1 pf (7)	100	97¾	98
American Wholesale pf cfs	4½	4	4½
Am Writing Paper pf cfs	6¾	4	6¾
Ann Arbor	69¾	64½	68
Do pf	111	100	108
Archer, Daniels Mid pf (7)	108	100	108
Art Metal Constr (1)	39¾	21¾	39¾
Asso Dry Goods 1st pf (6)	106	102	106
Do 2d pf (7)	120	115¼	99½
Atlantic Refining pf (7)	97¾	94	
Atlas Powder pf (6)	10	4½	
Autosales			
Bangor & Aroostook pf (7)	101	99¾	101
Barnet Leather pf (7)	104	102	100¾
Bayuk Cigars 1st pf (7)	114¾	108	114¾
Beech Nut Pack. pf B (7)	60	43	46
Blumenthal (Sid.) & Co pf	60	44	44
Booth Fisheries pf	51¾	34½	34½
British Empire Steel	37	9¾	11
Do 1st pf	104¾	97	107¾
Do 2d pf	111	107	94
Brown Shoe pf (7)	97	94	94
Buff, Roch & Pitts pf (6)	80	43½	43½
Buff & Susquehanna pf (6)	117¾	117¾	117¾
Burns Bros. pr pf (7)	106¾	102½	103½
Bush Ter Bldgs pf (7)	101¼	96¼	96¼
Byers (A. M.) pf (7)	97	10¼	11¼
Century Ribbon Mills	33½	8	8½
Do pf (7)	100	100	98½
Cert-teed Prod 1st pf (7)	119	117	117
Do 2d pf (7)	10	5¼	5¼
Chicago & Alton stfs	57¼	46	100¾
Chic, St P, Minn & Om	114	100	100¾
Do pf (5)	173¼	109	273
Clev, Cin, Chi & St L (7)	275	109	109
Do pf (5)	70¾	70¾	70¾
Cleve & Pittsburgh (5½)	41¾	41¾	138
Do special (3)	139	137	138
Coca-Cola Internat (7)	122	110	113
Cole Fuel & Iron pf (8)	74	62	70¾
Colo & South 1st pf (4)	74	69	69
Do 2d pf (4)	26¾	22¾	23¼
Commercial Credit pf (6)	26¾	22¾	23¼
Do pf B (3)	104	97	97¾
Commer Inv Trust pf (7)	136	1	1
Conley Tin Foil stamped	1	1	1
Continental Can pf (7)	128	117	121
Cres Carpet	102	96	100¾
Crucible Steel pf (7)	95	82¾	82¾
Cuba R R pf (6)	20¾	16¾	16¾
Cuban Dominican Sugar	20¾	20¾	20¾
Cushman's Sons pf (7)	107	106	107
Do pf (8)	104¾	104¾	108¼
Deere & Co pf (7)	80	80	80
Detroit & Mackinac	60	60	60
Do pf	100	99	100
Dodge & Rayn 1st pf (7)	100	99	118
Diamond Match (8)	57	57	57
Dul, South Shore & Atl	5¾	2¼	2¼
Do pf	67	57	57
Durham Hosiery pf	117¼	115	117½
Eastman Kodak pf (6)	117¾	90	91
Elesnlghr & Bros pf (7)	96		
Elec Pwr & Lt pf cfs full paid (7)	110¾	102¾	102¾
Emerson Brantingham	2¾	1	2¼
Do ct	2¾	2	2¼
Do pf	14	8	9¼
Do pf ct	14	114	*82½
Endicott-Johnson pf (7)	*93	*82½	*82½
Erie & Pitts (3½)			96
Essex Cot Mills 1st pf (7)			
Fairbanks Co	118	108	108¾
Fairbanks Morse pf (7)	118	108	118¼
Fam Players Lasky pf (8)	124	86	90
Fed Lt & Trac pf (4½)	107	90	100
First Nat Fls 1st pf (7)	107	96¼	96¼
First Nat Fls 1st pf conv (7)	108¾	103¾	108
Fisk Rubber pf	103¼	98½	103¼
Franklin Simon pf (7)	105¾	101	110¾
Gen Asphalt Tank Car pf (7)	139	107	115
Gen Baking pf (8)	131	115	115
Gen Cigar pf (7)	96	95	103¼
Gen Gas & Elec pf A (7)	96	95	103¼
Gen Motors pf (6)	104	103	103
Gen Ry Signal pf	69	63	66¾
Gen Refractories (8)	102	93	96¾
Goodrich (B F) pf (7)	114¾	104¼	104¼
Great West Sugar pf (7)	104	100	100
Green Bay & West (6)	6¾	3	3
Gulf States Steel pf (7)	107	100¾	100¾
Hayes Wheel pf (7½)	116¾	107	116
Haims (Wm) pf (7)	147	90	90
Hamilton Valley (7)	95	47½	47½
Homestake Mining	1,000	1,000	1,000
Illinois Central pf (6)	120	99	99
Indian Motocycle pf (6)	106	*102	*106
Ingersoll Rand pf (6)	115	106	110¾
Inland Steel pf (7)	104¼	101¾	103
Internat Nickel pf (7)	94	85½	85½
Internat Paper pf (6)	87	80½	80½
Internat Pap pf ctf Am	81	63	64¾
Internat Pow pf (7)	84	74	74
Do pf (6)	77	70	70
Internat Salt (6)	1¾	1¾	1¾
Iowa Central	50¾	50¾	50¾
Iron Products (3)	167	167	167
Island Creek Coal (10)	117¾	114¾	122
Do pf	126	114¾	122
Jewel Tea pf (7)	138	122	122
Jones & Laughlin pf (7)	120	114	114
Kelly Springfd Tire 1st pf	78¼	50	54
Kelsey Wheel pf (7)	114½	113	113½
Kresge (S S) Co pf	35¾	70¾	15½
Kresge Dept Stores	98¼	545	545
Kress (S H) Co (4)	545	29½	33
Kuppenheimer (B) & Co (8)	103	100	103
Do pf (7)	86	86	86
Laclede Gas pf	14	6¾	8
Lee Rubber & Tire	14	112	117¾
Loose-Wiles Bis 1st pf (7)	118	120¼	140
Do 2d pf (7)	97	93¼	96
La Oil Refining pf (6½)	97	70¾	100
McCrory Stores (11.60)	117	105	108
Do pf (6)	110	102	102
Mackay Cos. (7)	120	118¼	118¾
Mack Cos. pf (7)	118¾	114¾	114¾
Macy (R. H.) & Co. pf (5)	73¼	72	72
Mah Coal R. Co. pf	78¼	27	55
Mallinson & Co. pf	82		98
Manhattan Beach			94
Manhat. El. guaranteed (7)	92¾	84	119
Manhat. Shirt pf (7)	119	19½	19½
Manhattan Shirt pf	40	11¾	11¾
Market St. Ry. pf	22¼	100	124½
Do 2d pf		100	100
Mathieson Alkali pf (7)	125	122¾	122¾
May Dept. Stores pf (7)	200	*703	*1,050
Michigan Central (85)	2¾	½	2¾
Minneapolis & St. L. stfs	2¾	2¾	2¾
Minn. St. P. & S. M.	70	55	63¾
Do pf	67	60	60
Do leased lines (4)	112¾	104	113
Montana Power pf (7)	119¾	83	83
Mullins Body	94½	34¾	35¼
Do pf (8)	38¾		
Munsingwear (3)	188	150	180
Nashville, Chat & St L (7)	126	81	81
National Biscuit pf (7)	85¾	76	81
National Enam & Stamp pf (7)	115	104¼	108
National Supply pf (7)	227	208	208
National Tunney (10)	122	120	120
New Orleans Tex & Mex (7)	132¾	100	110
Newp't N'sn&H.R.G&E	111	108	108
Do pf (7)	115	108	108
N. Y. Dairies pf (6)	88	69	77
New York Dock pf (6)	200	190	190
N. Y. & Harlem (2)	144	*106	*106
N. Y. & Hon Rd stfs ctfs.	144	117¾	117¾
N. Y. Rys 1st stfs	22¾	10	10
N. Y. State Rys pf	303	73¾	96¼
Nia, Lock & Out P pf (6)	96¾	72	72
N. American Edison pf (6)	80	68	68
Norwalk Tire & Rub	43¾	27	38
Oppenheim Collins (4)	102	101	102½
Orpheum Circuit pf (8)	107¾	85	103
Otis Steel pf	105	97½	97½
Outlet Company pf (7)	117	112	116¾
Owens Bottle pf (7)	48	15	15¾
Pacific Coast	73	72¾	72¾
Pacific Coast 1st pf (5)	85	44	85¾
Do 2d pf (4)	35¾	34	35¾
Pacific Mills	135	116	116
Pacific Tel & Tel. (7)	102¾	105	107¼
Do pf (6)	107¾	104	104
Penick (S. F.) pf (7)	76¼	59¼	73
Philadelphia Co. (4)	36¼	36	36
Do pf (3½)	55¾	50	50
Phillips-Jones (4)	85¾	80	83
Do pf (7)	103	96	103
Pierce Hosiery pf (7)	136	136	136
Pitts, Ft. Wayne & C (6)	92¼		94½
Pitts. Steel pf (7)	107¾	104	114¾
Pitts. Utilities pf (7.50)	104	106	106
Pub Serv El Pwr pf (7)	99	99	99
Purity Bakeries pf (7)	41¾	32¾	41¾
Rand Mines (2.04)	42	40	40
Reading 1st pf	97	97	98
Real Silk Hos. pf (7)	95	108	113¼
Remington Type. 1st pf (7)	115¼	*122	*127
Do 2d pf (8)	*127	140	140
Repub I & S pf (7)	118	92	51
Reynolds Tob A (5)	100	70	77
Rossia Ins. Co. of Am. (6)		103	103
St. L. Southwestern pf (5)	80¾	72	77
Schulte Retail Stores pf (8)	120	118¼	118¼
Shell Trans. & T. (a 2.17½)	49¾	42¾	42¾
Sherwin-Williams pf (6)	106	105¼	105¼
So. Porto Rico Sugar pf (8)	117¾	110	112
Spear & Co.	4¾	3¾	3¾
Do pf (8)	37¾	30	30
Standard Milling (8)	90	80	80
Do pf (6)	50	45	45
Standard Plate Glass pf	102¾	70	70
Studebaker Co pf (7)	34¾	105	105
Superior Steel (3)		100	101
The Fair pf (7)	102¾	101	101
Twin City Rapid Transit	118¾	116¾	116¾
Underwd Typewriter pf (7)	123	90¼	94¼
United Drygood	11	6¾	6¾
Do pf (7)	38¾	24¼	24¼
United Railway Investment	87¾	19¾	19¾
Do pf	100	100¼	100¼
U S Pipe & Fdy pf (7)	100		98
U S Distributing pf (7)		2¾	2¾
United States Express	119¾	112	112¾
U S Tobacco pf (8)	120	93	106¾
Universal Pic 1st pf (8)	106¾		
Va Iron Coal & Coke pf (6)	76	74	74
Van Raalte	33	18	18
Do 1st pf (7)	98	93	93
Vicks, Shreve & Pac (6)	91	58	58
Do pf	90	38	90
Va Ry & Power pf (6)	76	54	54
V Vivaudou pf (8)	100	10	10
Vulcan Detinning	92	80	80
Do pf (7)	98	90	90
Wabash pf B	110	74	110
Washburn-Crosby pf (7)	110	110	110
Wells-Fargo	98¼	98¼	98¼
W Penn Electric cl A (7)	98¼	98	98¼
West Penn Power pf (6)	100¼	98¼	98¼

Dividend rates as given in the above table are the annual cash payments based on the latest quarterly or half yearly declarations. Unless otherwise noted, extra or special dividends are not included.

a Paid this year, no regular rate. *Odd-lot sales. †Partly extra. ‡Plus 2 per cent. in stock.

NEW YORK STOCK EXCHANGE

Continued from Page Twenty-six.

1926 High.	1926 Low.	Sales in $1,000.	Stock and Dividend Rate.	High.	Low.	Last.	Net Ch'ge.
13	11	1,800	Nat Cloak & Suit	12¾	11	11	— ¼
16	12	500	Do pf (7)	15	15	15	
82½	65	4,300	Nat Dairy (5)	65¾	65¾	65¾	— ¼
60	53	1,700	Nat Dept Stores	57¾	56¾	57¾	+ ¾
43¾	34	200	Do pf (7)	40	40	40	
129	127	200	Nat Distillers Prod	128	128	128	
76¼	57½	800	Do pf	63	62¾	62¾	— ¼
24	21¾	700	Nat Enam & Stamp	23¾	23¼	23¼	— ¼
86¾	76	100	Do pf (7)	81	81	81	
174½	135	600	Nat Lead (8)	146	146	146	
120	116	100	Do pf (6)	119	119	119	
38¾	16¾	5,400	Nat Pow & Pa (60c)	19¾	19¾	19¾	— ¼
46	39	200	Nat Rys of Mex 1st pf	42	42	42	— 1
4¾	4¾	600	Do 2d pf	4¾	4¾	4¾	
38¾	16¾	13,500	Nat Supply (4)	17¾	16¾	17¼	+ ¾
238	116½	1,700	Nat Tea (4)	116½	116½	116½	— 1½
44¾	36¾	23,900	Nevada Consol Cop (1)	37¾	36¾	37¼	+ ¼
117	117	1,900	N Y Air Brake (3)	117	117	117	
146¾	117	1,400	N Y Canners (2)	146	146	146	
204¾	130	3,000	N Y Central (7)	136	135	136	+ ½
106	93	44,300	N Y Chi & St L (11)	105¾	104¾	105¾	+ 1½
45¾	33	1,400	Do pf (6)	35¾	35¾	35¾	
105¾	102	1,800	N Y Dock	104¼	104¼	104¼	+ ¼
48¾	30¾	19,400	N Y & H	44	44	44	— ¼
28¾	19¾	1,700	N Y O & W	24¾	24¾	24¾	
*145	108	200	N Y Railways 2d sta	140	140	140	
20¼	8	1,900	Do pf cfts	10¾	10¾	10¾	— ¾
50¾	30	100	N Y State Rys pf	30	30	30	
105¾	92¼	4,900	N Y Steam 1st pf (7)	105¾	105¾	105¾	
44¾	27¾	300	N Y Telephone (5)	98¾	98¾	98¾	— ¾
107¾	97	1,300	Niag Hud P Co pf (7)	107¾	107¾	107¾	+ ¾
98¾	93	1,400	Norfolk Southern	97	96¾	96¾	— ¾
97	87	300	Norfolk & West (110)	183¾	183¾	183¾	— ¾
116¾	113½	12,400	Norfolk & West pf	116¾	116¾	116¾	— ¾
103¾	97½	200	Do pf (4)	97¾	97¾	97¾	— ¾
100¾	93¼	1,400	North Am (b10% stk)	93¾	93¾	93¾	— ¾
102	100	9,400	North Am Ed pf (6)	100¾	100¾	100¾	
89	75¾	300	Do pf (8)	87¾	87¾	87¾	
64¾	58¾	2,700	Northern Central (4)	76¾	76¾	76¾	+ ¾
95¾	95¾	2,800	Northern Pacific (5)	95¾	95¾	95¾	+ ¾
107¾	101	1,100	Northern Rys Rub	16¾	16	16½	+ 1
		200	Norwalk Tire & Rub				
		200	Nunnally Co (12½)				
36¾	20		500 OIL WELL SUP (2)	32¾	32¾	32¾	+ ¾
108	104¾	100	Do pf (7)	108	108	108	+ ¾
22¾	15	12,000	Omnibus Corp	15¾	14¾	15¾	+ ¾
88	88	500	Do pf (8)	88	88	88	
116	95	7,100	Onyx Hosiery (3.20)	116	112¾	116	+ ¾
29¾	28	3,200	Do pf (7)	29	28¾	28¾	
119¾	118¾	1,200	Orpheum Circuit (2)	119¾	119¾	119¾	— ¼
107¾	104¾	1,100	Otis Elevator (6)	107	107	107	— ¼
14¾	8	200	Do pf (5)	9¾	9¾	9¾	
74	63	1,200	Otis Steel	67	66	67	+ ¾
83	44	1,000	Outlet Company (14)	50¾	50¾	50¾	+ ¾
85	58¾	11,400	Owens Bottle (14)	84½	75¾	84¼	+ 6¼
123¾	118		700 PAC GAS & EL (8)	122¾	122¾	122¾	+ ¾
1¾	1	1,200	Pacific Oil stubs	1¾	1¾	1¾	
45¾	31¾	4,500	Pack Mot Car (1.80)	42¾	41¾	42¼	— ¾
26¾	16¾	4,500	Paige-Det M Car (1)	26¾	25¾	26¼	— ¾
56¾	56¾	1,300	Pan-Am P T (6)	56¾	56¾	56¾	
46	30	100	Do Class B (6)	32¾	32¾	32¾	
99¾	51	13,300	Panhandle Prod & R	75	75	75	— 1
23¾	23¾	400	Do pf	23¾	23¾	23¾	
87¾	15¾	100	Park & Tilford	87	87	87	+ 2
83	39¾	2,900	Park Utah Con M(60c)	6¾	6¾	6¾	
23	16¾	3,000	Parke, Davis & Co	40¾	39¾	40¼	+ ¾
99	87¾	8,100	Pathe Ex, Cl A (c 3)	23¾	23¾	23¾	
104	28¾	2,800	Penick & Ford	100¼	100¼	100¼	
31½	16¾	600	Do pf (7)	100¼	100¼	100¼	
19	19	100	Do Pow & Lt (60c)	19	19	19	
67¾	45¾	5,400	Nat Rys of Mex 1st pf	52¾	52¾	52¾	— ¾
2¾	2¾	200	Do 2d pf	2¾	2¾	2¾	
96	79	600	Nat Starch	79¾	79¾	79¾	— ¾
93¼	70¾	13,200	Nat Supply (4)	116¾	116¾	116¾	— ¾
51	45	700	Nat Tea (4)	45¾	45¾	45¾	— ¾
48¾	36¾	22,000	Nevada Consol Cop(1)	37¾	36¾	37¼	+ ¼
46¾	36¾	300	Do ctfs	44¾	43¾	44¾	— ¼

1926 High.	1926 Low.	Sales in $1,000.	Stock and Dividend Rate.	High.	Low.	Last.	Net Ch'ge.
68¾	53	2,000	So Pac R R (6 x rts 11¼)	117¾	115¾	115¾	— 1¾
127¾	103¾	3,400	Southern Railway (7)	112¾	111¾	112¾	+ ¾
113¾	103¾	1,700	Do pf (5)	107¾	107¾	107¾	
106¾	101	100	Spalding (A G) & Bros	103	103	103	+ ¼
			1st pf (7)	105¾	105¾	105¾	+ 1
31¾	19¾	1,600	Spicer Mfg	20¾	20¼	20¼	
105¾	101	800	Do pf (8)	105	105	105	
57¾	39¾	5,600	Stand Gas & El (2)	53¾	53¾	53¾	
97¾	59¾	22,500	Do pf (4)	61¾	56¾	60¾	+ 2¾
119¾	116¾	14,800	Stand Oil of Cal (2½)	43¾	42¾	43¾	+ ¾
116¾	114¾	4,000	Stand Oil of N J (3)	116¾	116¾	116¾	
11¾	5	1,600	Do pf (7)	5	5	5	
73¾	70	2,000	Standard Milling	70	70	70	
15¾	10¾	15,700	Stand Plate Glass	57¾	56¾	56¾	— ¾
81¾	70	100	Stromberg Carbur (5)	81¾	80¾	80¾	— ¾
41¾	30¾	25,200	Studebaker Co (3)	51¾	50¾	50¾	— ¾
41¾	30¾	3,100	Submarine Boat	35¾	32¾	33¾	— ¾
5¾	3¾	800	Sun Oil (1)	5	5	5	
41¾	30¾	49,800	Superior Oil	34¾	34¾	34¾	— ¾
5¾	4¾		Sweets Co of America	5¾	5¾	5¾	— ¼
17¾	8¾	300	Symington	12	11¾	12	
10¾	10¾		Do Class A (3)				
14¾	11		100 TELAUTO CORP(60c)	12	11¾	11¾	
11¾	11¾	1,200	Tenn Copper & Ch (1)	11¾	11¾	11¾	— ¼
58	46	23,600	Texas Co (3)	54¾	54¾	54¾	— ¼
48¾	39¾		Do stfs (2)	47¾	47¾	47¾	
56¾	46	19,300	Texas Gulf Sulphur	52¾	52¾	52¾	— ¾
12	12	16,600	Texas & Pacific	14	13¾	13¾	— ¼
42¾	42¾	3,600	Texas & Pac Coal & Oil	815	815	815	
510	510	24,000	Tex & Pac Land Tr, o l				
27¾	27¾		7 Tex Pac (2.40)	27¾	27¾	27¾	
27¾	27¾	900	The Fair (2.40)	27¾	27¾	27¾	
27¾	27¾	9,800	Third Avenue (3.60)	27¾	27¾	27¾	+ ¼
27¾	27¾	200	Thompson (J R)	27¾	27¾	27¾	+ ¼
27¾	27¾	300	Tide Water Oil (1½)	27¾	27¾	27¾	+ ¼
27¾	27¾		Do pf (6)	87¾	87¾	87¾	
27¾	27¾	41,400	Timken Roller B (5)	109¾	109¾	109¾	
27¾	27¾	7,500	Tobacco Products (7)	114¾	113	114	
27¾	27¾		Do Class A (7)	114¾	114¾	114¾	
27¾	27¾	1,500	Transcontinental Oil	15¾	15¾	15¾	— ¼
27¾	27¾	45,400	Transue & W Stl Fur	15¾	15¾	15¾	— ¼
27¾	27¾		Tri-Utilities (2)	60	60	60	
27¾	27¾	

COTTON MARKET AWAITS FORECAST

Traders Await Confirmation of Expected 18,000,000-Bale Estimate.

THE PRIVATE FORECASTS

Great Importance Is Attached to Today's Statement of Cotton Ginnings to Date.

Special to The New York Times.

NEW ORLEANS, Nov. 7.—The cotton market was quiet last week owing mainly to the approaching Government report, which most traders believe will show a crop forecast close to 18,000,000 bales. There has been as a consequence little disposition to enter upon new commitments, and as the market has been pretty thoroughly liquidated there have been comparatively small price changes from day to day. On Friday, for instance, the extreme range on December was only 8 points, while other months displayed even smaller spreads.

Despite recent killing frosts and rains in the West, particularly those that have damaged the grade of unpicked cotton, ideas of the yield have continued to expand. While the private authorities that have published estimates or forecasts in advance of the Government report have differed widely, as usual, in their figures all have made material advances over their previous prognostications, indicating plainly that the general belief is that the crop has continued to make.

Guesses on Crop Report.

The average guess of the private authorities that have been heard from up to date is 17,722,000 bales and the ginnings estimates range from 11,000,000 to 11,207,000 bales. One private authority on Friday issued an estimate of 18,224,000 bales. Yet it is worth noting that all these big estimates had no effect on the market and it is generally believed that it will take a Government estimate of 18,000,000 or more to cause even a temporary decline.

Probably of more importance this time than the Government's forecast of the yield will be the total ginnings shown to Nov. 1. Should the ginnings fall to any extent behind last year to Nov. 1, some doubt will be cast on the prospect of an 18,000,000 bale crop, but if the ginnings reach last year's total or exceed it, the trade will consider that the Government's estimate, should it reach 18,000,000 bales, will have been confirmed.

Last Week's Uncertain Market

In the early part of the week prices rose moderately on a recurrence of bad weather in the belt and on evidences of a large trade and investment demand. At the highest of Tuesday, January traded up to 12.92 or 36 points above the close of Friday last.

This advance brought out a renewal of "hedge selling," particularly as the weather also showed signs of improvement, and the market gradually eased off until at the lowest of Friday, that is, 12.33 for January, the price level was 59 points below the high reached on Tuesday, but Friday's close showed a net loss for the week of only 20 points.

Bankers Trust
Guaranty Trust
Am. Ex.-Pac. Nat. Bk.
Equitable Trust
N.Y. Title & Mort. Co.
Stock & Rights
JOHN NICKERSON & CO.
61 Broadway Rit. Tel. Bowling Green 2151

F. & W. Grand Pfd.
W. T. Grant Pfd.
Metro. 5c to 50c Stores Pfd.
Kaufmann Dept Stores Com
McLellan Stores
Piedmont & No. R. R.
Piggly Wiggly Corp. Com.
Clarence Hodson & Co
ESTABLISHED 1893 INC
135 Broadway Tel. Rector 7624

Mexican Bonds
All Issues
Leonard Heimerdinger & Co.
20 Broad St. Hanover 8280-1-2-3

Consolidated Textile 6s, 1929
Nevada Consolidated 5s, '41
Small Pieces
E. H. STERN & CO. 25 Broad St. NEW YORK Hanover 3788
Members N. Y. Stock Exchange

FINANCIAL ADVERTISEMENT.

S. H. KRESS & CO.

The October sales of S. H. Kress & Co. were $4,510,110.00, an increase of $218,000.00, or 5 2-10 %, over the same month last year.

The sales for the ten months to October 31st were $37,075,003.00, an increase of $4,113,913.00, or 12 4-10 %, over the corresponding period of 1925.

SAVINGS AND LOAN ASSOCIATIONS.

6% FOR YOUR SAVINGS
For more than a quarter century we have paid savers 6% per annum on our popular Systematic (Instalment) Savings Plan. Write or call for explanatory circular, or telephone John 0460
BANKERS LOAN & INVESTMENT CO
A SAVINGS AND LOAN ASSOCIATION
Dept. T. 34 Pine St., New York.

PROPOSALS.

U. S. Engineer Office, Jacksonville, Fla.—Sealed proposals for constructing and delivering one dredging pump for the U. S. dredge Wolcott, will be received here until 12 o'clock noon, November 8, 1926, and then opened. Information on application.

WORLD-MARKET BASIS FOR WHEAT IN 1927

Expected American Acreage Would Be 34% Larger Than Pre-War Area.

The Department of Agriculture's monthly bulletin draws the definite conclusion that "American wheat will remain on a world-market basis in 1927. The world-market situation for wheat next year, in so far as it can be determined at present, seems not likely to be materially different from the present year."

The bulletin states that "if American farmers carry out their intentions to increase Winter wheat 14.6 per cent., as indicated by reports received on Aug. 1, a total acreage of Winter wheat of about 45,000,000 acres will be sown this Fall. With a ten-year average abandonment of 12.8 per cent., there would remain for harvest approximately 39,000,000 acres, and with a yield equal to the average of the past ten years (14.6 bushels) a Winter-wheat crop of around 573,000,000 bushels would be produced. This would be about 9 per cent. less than was harvested in 1926, the preliminary estimate of which is 626,000,000 bushels.

"If a Winter-wheat crop of 573,000,000 bushels should be produced next year and the Spring wheat crop is of average size, there will be an exportable surplus considerably larger than pre-war exports. The area reported as intended to be sown is 24 per cent. greater than the pre-war 1909-13 average, while the population of the United States has only increased about 23 per cent., and the per capita consumption seems to be lower than it was before the war. The area intended is 5 per cent. more than the average annual Fall sowings for the war period 1914-18 and 1 per cent. more than the average post-war period 1919-23."

Export Demand for Tin Plate Heavy

Special to The New York Times.

PITTSBURGH, Nov. 7.—Export demand in tin plate continues heavy. The leading interest seems to be well sold up on export plate for this month and next and independents are figuring on more business than usual. This is usually the slackest period of the year in tin-plate production, but this time there is scarcely any decrease. Inquiry has developed from domestic consumers for the first half of the new year and order books are likely to be opened within the fortnight.

WEEK'S MONEY MARKET.

Week Ended Nov. 6, 1926.

ON CALL.

	High.	Date.	Low.	Date.
Last week	4½	Nov. 1	4½	Nov. 1
Same period last yr.	5	Nov. 2	4½	Nov. 1
Year to date	5	Jan. 4	3	Apr. 22
Same period last yr.	6	June 29	2	Jan. 6

TIME MONEY.

Last week	4½	Nov. 1	4⅜	Nov. 1
Same week last yr.	5	Nov. 2	4⅜	Nov. 1
Year to date	5¼	Aug. 26	4	Apr. 22
Same period last yr.	5	Oct. 12	3½	Jan. 6

COMMERCIAL PAPER.

Last week	4¾	Nov. 1	4½	Nov. 1
Same week last yr.	4⅝	Nov. 2	4½	Nov. 1
Year to date	4¾	Jan. 9	4	Apr. 23
Same period last yr.	4½	Sep. 9	3½	Jan. 2

FEDERAL RESERVE RATES.

Boston	4	Chicago	4
New York	4	St. Louis	4
Philadelphia	4	Minneapolis	4
Cleveland	4	Kansas City	4
Richmond	4	Dallas	4
Atlanta	4	San Francisco	4

LONDON MONEY AND SECURITIES.

	Discount Rate.	Gold.	Brit. 4½s.	Brit. Cons.
Nov. 1	4½@4⅝	84s 11½d	...	...
Nov. 2	4½@4⅝	84s 11½d	95¾	54⅝
Nov. 3	4½@4⅝	84s 11½d	95¾	54⅝
Nov. 4	4½@4⅝	84s 11½d	95¾	54⅝
Nov. 5	4½@4⅝	84s 11½d	95¾	54⅝
Nov. 6	4½@4⅝	84s 11½d	95¾	54⅝

PARIS MONEY AND SECURITIES.

	Paris Rentes.	Ex. on London.	Ex. on N. Y.
Nov. 1	Holiday.		
Nov. 2	Holiday.		
Nov. 3	50f 25c	125f 55c	31f 10c
Nov. 4	50f 75c	124f 65c	29f 65c
Nov. 5	50f ...	124f 80c	30f 32c
Nov. 6	50f ...	124f 80c	30f 32c

UNUSUAL FACTORS IN GRAIN TRADE

Country Movement of Wheat Is Above the Average, While Buying Force Lags.

FOREIGN CROPS IN BALANCE

Traders Watch Australia's Yield and Experts Are Busy in Argentina.

Special to The New York Times.

CHICAGO, Nov. 7.—The grain trade is in a most unsatisfactory condition. Supplies are large, the movement from the country is above the average, foreigners are endeavoring to dictate prices to offset the advance in ocean freights, the big professionals, with the exception of the New York group, who are credited with controlling the wheat market, are doing little or nothing; the public is not interested to any extent in wheat, although they are credited with having bought corn in a moderate way for May delivery the past few days at 80 cents and under.

The situation is one where an increased milling and export demand is necessary to help wheat, and, above all, serious damage to the Australian and Argentine crops is considered necessary for the maintenance of the present level of wheat values.

As to corn, the country shippers and farmers have the making of prices in their own hands. They have marketed more corn in the last few weeks than in any similar period in the last five years. It has largely exceeded the industrial demand, and the impression of the trade in general is that corn prices must decline to a level where the United States can compete with Argentine and Rumanian corn in European markets.

Corn Seeks Storeroom.

Terminal markets have little available storage room and heavy shipments are necessary to create available storage space for the grain, especially corn that comes in. In Chicago there are around 4,500,000 bushels or more at the elevators and railroad yards awaiting disposition. Only a few of the elevators have any room for handling corn that is now here on track. No. 2 yellow corn sold on track in Chicago at the close on Saturday at 70 cents, the lowest since last March, when the price was down to that level. With December corn at 70 cents, or the same as cash grain, and May at 9 cents premium, there is a carrying charge that speculators consider hard to beat. It is said that country holders of corn should consider themselves fortunate that the Grain Exchanges afford a market for the excess supply of corn.

The wheat trade is watching the Argentine crop for its next bullish inspiration. Every feature of the crop situation in that country will be known to the world over, as there are three Chicago experts in the field there in addition to those from other countries and the grain trade in that country is also expected to give its views. So far both Argentine and Australian conditions are generally favorable and it is believed by traders here that it will take a great deal of crop damage to bring in a large volume of speculative buying to advance prices.

Export business is evidently kept under cover, as it is openly reported as small. An Eastern miller is to said to have taken 500,000 bushels of wheat out of Chicago within a week. As to the position in Chicago, prices will have to advance to a level where wheat can be attracted from other markets to give any increase in stocks. Cash premiums have eased slightly on soft red and hard Winters and strengthened in durums.

Flour Sales Heavy.

Millers in the United States have sold 40,000,000 barrels of flour between July 1 and Oct. 1 this year, the largest quantity ever booked in so short a time. This statement comes from a man in a position to know what has been done. Millers are understood to be long on cash wheat and futures and are anxious to get shipping orders on the flour they have sold, most of it being above the present market.

OATS SCARCE IN CANADA.

Supply in United States, However, Is Plentiful.

Special to The New York Times.

CHICAGO, Nov. 7.—Good oats are so scarce in Western Canada that elevator interests are advising farmers to hold them for seed next year. Tough oats are bringing relatively good prices and supplies in Canada are short. In the United States there is an ample supply of oats with the speculative trade limited. Primary receipts for the week this year, 3,724,000 bushels; previous week, 4,068,000; last year, 3,677,000. Shipments this week, 2,429,000 bushels; previous week, 2,780,000; last year, 2,780,000.

December closed Saturday at 43¼ cents, or ½ cent higher; May 47⅝ cents, and July 46⅝ cents, being ⅜@⅝ cent higher as compared with a week ago.

It is a little harder to pick up cash rye, but futures are 1 to 1⅜ cents lower for the week, with December 96⅞ cents and May $1.04 at the close.

Huge Electric Production.

Electric output of the Associated Gas and Electric Company for the four weeks ended on Oct. 29 again broke all records for the corporation with 61,242,813 kilowatt hours, or a weekly average of more than 15,300,000 kilowatt hours. The average for ten weeks has been 14,822,797. Production for the four weeks to Oct. 29 increased by 17.9 per cent. over the same weeks in 1925.

STEEL OPERATIONS ARE SLIGHTLY CUT

Turn That Came Three Weeks Ago Is Declared Largely Seasonal in Character.

BUYING WELL MAINTAINED

Signs of Heavy Tonnage in Rails and Oil Country Goods Are Noted.

Special to The New York Times.

PITTSBURGH, Nov. 7.—Steel buying is moderately well maintained nearly all along the line. The turn that occurred some three weeks ago is not amounting to much, and is now seen to be largely seasonal in character. Here and there buyers may have stocks slightly larger than absolutely necessary, but these are no more than the accumulation of a month or two and liquidation will be insignificant.

Operations at the steel mills have been well sustained, simply not showing the sharp increase that was occurring a year ago. Production last month was undoubtedly above that of the preceding October, while this month's production, with only a slight decrease from last month, will likely be well below that of last November.

The Iron Age blast furnace report shows pig iron production at 2.2 per cent. higher daily rate in October than in September. October is ordinarily expected to show good performance of individual steels on account of atmospheric conditions, but there was an increase of two in the number of stacks in blast. The pig iron increase does not in itself indicate any increase in steel ingot production in October over September, and the common view is that the official report, due next week, will show a slight decrease.

Steel mill operations at the present time are running a few per cent. below the average of October, considering performance in the past week and expectations for next week. This is a reflection of the recent slight decrease in the volume of buying. Some further and distinct decrease could be expected for the next few weeks on the basis of the present rate of buying and specifying were it not for some special conditions that will help to sustain steel production.

One sustaining factor in mill operations will be anticipations of rail deliveries. In the buying movement of the past two months about 1,100,000 tons of rails have been taken. A small part of this was definitely placed for delivery this month and next, while a considerable part of the remainder, placed in general for 1927 requirements, is being arranged for Winter rollings.

A prospect in the same direction lies in line pipe for oil and gas lines. Pipe mills have been so busy for six months and more that deliveries of line pipe were hard to arrange, and in some cases impossible. There are chances that not a little line pipe business will be placed in the next few weeks to take up the slack that ordinarily occurs in pipe mill operations. In addition there is the point that pipe mills are bare of the stocks they normally carry and will take advantage of the opportunity to replenish.

The pipe mills are not yet entirely caught up in deliveries of oil country goods, and will hardly be caught up before the end of the month. Some are now promising no better than three weeks' delivery on casing and other mill material.

Fabricated structural steel awards have been running light in the past few weeks, approximately at half the rate of shipments. The shops are still very busy and are taking heavy deliveries of plain material from the mills, but such deliveries are likely now to begin decreasing. The recently expected freight car buying movement is not developing, as orders have been inconsequential in the past couple of weeks and there is little inquiry out. There were very heavy deliveries of merchant bars in October, chiefly against specifications filed in September against third quarter contracts.

CORN CROP ESTIMATES VARY

Drying Weather Helps — Reduced Wheat Acreage Predicted.

Special to The New York Times.

CHICAGO, Nov. 7.—Estimating the corn crop on indefinite husking returns is unsatisfactory to crop experts, as reports are not sufficiently general to be comprehensive. The lowest estimate out on the corn crop is 2,668,000,000 bushels and the highest is 2,745,000,000 bushels, an average of 2,700,000,000 bushels. Last monthly private estimates were for 2,712,000,000 bushels and the Government made the crop 2,650,000,000 bushels, compared with 2,905,000,000 bushels last year and a five-year average of 2,849,000,000 bushels.

Dry weather continues to be needed in the Ohio Valley and in considerable sections of the Middle West and in parts of Iowa. In the latter State corn dried out rapidly with breezy weather, which is ideal for curing the grain. Husking in Ohio, Indiana, parts of Illinois and Missouri and in Kansas, where it is too wet, has been delayed and returns indicate indifferent yields.

Seeding of Winter wheat continues in the Middle West where ground conditions persist, but indications are for a reduced acreage as compared with early expectations.

Week's Primary Grain Receipts.

CHICAGO, Nov. 7.—Primary receipts of grain for the week of 10,101,000 bushels compared with 9,574,000 the previous week, and 8,044,000 last year. Shipments were 3,652,000 bushels for the week against 3,013,000 the previous week and 1,690,000 last year.

Primary receipts of wheat for the week this year 6,273,000 bushels, previous week, 9,377,000; last year, 7,981,000. Shipments this year were 4,467,000 bushels, previous week 5,213,000, last year 5,202,000.

Will Buy or Sell:
Realty Associates
Common
Guaranty Trust
Interstate Trust
County Trust
H. A. Mansfield & Co.
Incorporated
149 Broadway, New York
Telephone Hanover 8410

American States Securities Corp.
Class A. and B. and Warrants
Indianapolis Pr. & Lt. Preferred
Cleveland Southwestern Railway & Light 6s, due 1954
Jacksonville Gas Co. 5s, due 1942
Blue Grass Traction 5s, due 1934
Rome Railway & Light 5s, due 1946
Farnum, Winter & Co.
Members New York Stock Exchange
5 Nassau St. New York
Phone 0168 Rector

BANK STOCKS
N.Y. Title & Mortgage
STOCK & RIGHTS
Times Square Trust
Guardian Trust Co.
OF NEWARK
Franklin Natl. Bank
Direct Wires to Philadelphia
McCown & Co.
120 Broadway NEW YORK
Franklin Trust Bldg. PHILADELPHIA
Rector 1360

Zieley Processes
Scovill Mfg., New & Old
Standard Screw
West. Dairy Prod. "A"
Chat. & Ph. Nat. Bk. & Tr.
Gilliland Oil Pfd.
Landers Frary & Clark
Cons. Gas Co. of N. Y. Pfd.
Continental Ins. Co.
Fidelity Phenix Ins. Co.
Bunker Hill Sull M. & Cons.
Manitoba Power Com.
Kearns & Williams
32 Broadway, N.Y. Tel. Hanover 5770-9
Private telephones to Hartford and Boston.

Continental Gas & Elec.
(All Issues)
National Public Service 8½s, 1958
Penn-Ohio Edison 6s, 1950
United Light & Power 6s, 1975
United Light & Railway 5s, 1932
Howe, Snow & Bertles
INCORPORATED
120 Broadway Rector 2363
Chicago Grand Rapids Detroit
San Francisco St. Louis

J.K. Rice, Jr. & Co. Buy & Sell
Bankers Trust Co.
Amer. Exchange-Pacific
Irving Bank and Trust
Guaranty Trust Co.
Harmonia Fire Ins.
Home Insurance
Hanover Fire Ins.
Great American Ins.
Farmers Loan & Trust
Camden Fire Insurance
J.K. Rice, Jr. & Co.
Phone Rector 9620 120 Broadway, N.Y.

New York Title & Mtge.
Times Square Trust Co.
Interstate Trust Co.
Terminal Trust Co.
Dewey State Bank
Noergaard, Miller & Co.
111 Broadway, N. Y. Rector 5383

Adams Express 4s, 1947
American Tobacco 4s, 1951
FREDERIC H. HATCH & CO.
Missouri Pr. & Lt. 5½s, 1953
United Light & Power 6s, 1975
Western States G. & E. Com. & Pfd.
H. M. BYLLESBY & CO.
Private Wires Chicago, Boston & Phila.
111 Broadway Phone Rector 4700

FOREIGN EXCHANGE RATES

Trading in the foreign exchange market last week seemed to settle for the most part in sterling, French francs and lire, in which there was a particularly heavy turnover. So far as other Continentals were concerned only a fair measure of activity was noted, resulting in a mixed list of price changes.

Strength in the French franc, which got up to 3.38 cents for checks, highest in more than five months, followed growing confidence in the rehabilitation of French finances, which has been a factor in forcing the return of exported capital sent out during the Ministerial crisis in July. Liquidation of large-scale "bear" accounts also contributed.

Sterling was under pressure from Monday to Thursday, when it reached $4.84 for sight, as French interests converted their holdings to the purchase of the franc. Traders were surprised at the resumption of business on Friday to find this pressure lifted and with a snap-back that was more aggressive than the selling heavy buying brought the pound back to $4.84⅛ at the week's close. Italian lire appeared without support and reacted ⅛ cent on the week to 4.26¼ cents.

German marks touched a new low for the year at 23.74 cents, foreign selling being accounted the chief reason for the decline. Scandinavians were weak, the Swedish unit making a new low at 26.67 cents, while the Danish and Norwegian bills also sold off. Swiss, Spanish and Holland were irregular. Far Eastern buying of the yen brought a new high at 49.06 cents, but the Chinese currencies were held within narrow range. Exchange on South American points remained firm, in quiet trading.

SUMMARY OF FOREIGN EXCHANGE RATES.

Week Ended Nov. 6, 1926.

DEMAND.

	LONDON. High.	Low.	Last.	PARIS. High.	Low.	Last.	ITALY. High.	Low.	Last.	BELGIUM. High.	Low.	Last.
Nov. 1	4.84¾	4.84¼	4.84¼	3.15⅝	3.15¼	3.15¼	4.24⅛	4.23¾	4.23¾	3.77	3.77	3.77
Nov. 2	Holiday											
Nov. 3	4.84¾	4.84⅞	4.84⅞	3.17	3.16	3.16¼	4.24¼	4.24¼	4.24¼	3.77¼	3.77¼	3.77¼
Nov. 4	4.84¾	4.84	4.84¼	3.18	3.16¾	3.16¾	4.24¾	4.24¼	4.24¼	3.77¼	3.77¼	3.77¼
Nov. 5	4.84¾	4.84¼	4.84¼	3.17	3.16¾	3.16¾	4.24¾	4.24¼	4.24¼	3.77	3.77	3.77
Nov. 6	4.84¾	4.84¼	4.84¼	3.18	3.16¾	3.16¾	4.24¾	4.24¼	4.24¼	3.77¼	3.77¼	3.77¼
Week's Range.												
High	4.84¾	Saturday		3.18	Thursday		4.24¾	Monday		3.77¼	Saturday	
Low	4.84	Thursday		3.16¼	Monday		4.23¾	Saturday		3.77	Monday	
Range for 1926.												
High	4.86	May 15		3.90	Jan. 7		4.80¾	Oct. 23		4.84¼	Jan. 21	
Low	4.84	Nov. 4		1.93¾	July 20		3.16	July 27		2.07½	July 12	

	DENMARK. High.	Low.	Last.	SWEDEN. High.	Low.	Last.	NORWAY. High.	Low.	Last.	HOLLAND. High.	Low.	Last.
Nov. 1	26.58	26.56	26.57	26.72	26.70	26.70	26.10	24.90	25.06	39.96	39.96	39.96
Nov. 2	Holiday											
Nov. 3	26.59	26.56	26.57	26.72	26.70	26.70	26.06	24.90	25.01	39.96	39.96	39.96
Nov. 4	26.58	26.56	26.57	26.70	26.67	26.67	26.03	24.90	25.01	39.96	39.96	39.96
Nov. 5	26.58	26.56	26.57	26.70	26.67	26.67	26.03	24.90	24.96	39.96	39.96	39.96
Nov. 6	26.58	26.56	26.57	26.70	26.66	26.66	24.94	24.81	24.92	39.97	39.96	39.97
Week's range.												
High	26.59	Wednesday		26.72	Monday		26.10	Monday		39.98	Monday	
Low	26.56	Monday		26.67	Thursday		24.81	Saturday		39.96	Monday	
Range for 1926.												
High	26.61	Oct. 15		26.84	June 18		26.10	Oct. 29		40.24	May 15	
Low	24.90	Feb. 8		26.67	Nov. 4		20.36	Jan. 6		39.96	Oct. 26	

OTHER EUROPEAN COUNTRIES.

	Week's Range. High.	Low.	Range for 1926. High.	Date.	Low.	Date.
Germany	23.78	23.74	23.83	Aug. 23	23.74	Nov. 6
Switzerland	19.38	19.37	19.87	May 26	19.23½	Feb. 25
Austria	14.195	14.185	14.185	Jan. 2	14.125	Jan. 2
Spain	15.19	15.07	16.44	June 19	14.06	Feb. 9
Greece	1.81¼	1.81¼	1.85¾	Feb. 4	1.07	July 26
Czechoslovakia	2.96	2.96	2.96¼	Jan. 9	2.96	Jan. 16
Yugoslavia	1.77	1.77	1.77¾	Jan. 2	1.76	Feb. 18
Hungary	.001414	.001414	.001414	Jan. 2	.001414	Jan. 2
Portugal	5.17	5.17	5.21	Mar. 26	5.13	Aug. 19
Finland	2.52	2.52	2.52¾	Jan. 4	2.52	June 28
Rumania	.53¼	.53¼	.57	Oct. 28	.39	May 6
Poland	12.00	11.50	16.00	Jan. 16	9.00	May 17
Russia—100-ruble notes	.15	.13	7.15	Jan. 2	2.11	July 19
500-ruble notes	.05	.03	7.07	Feb. 1	7.03	Aug. 2

†Year's high offer. ‡Year's low bid.

THE ORIENT.

Japan	49.06	48.90	49.06	Nov. 6	42.45	Jan. 2
China—Hongkong	47.12	46.75	58.75	Jan. 15	46.00	Oct. 20
Shanghai	58.63	58.00	75.63	Jan. 1	57.00	Oct. 19
Peking	63.50	61.30	79.38	Jan. 2	59.00	Oct. 19
Java	40.125	40.125	40.00	Jan. 20	40.125	Mar. 18
India—Calcutta	36.06	36.06	36.87	Jan. 20	33.38	Apr. 7
Philippine Islands	49.75	49.75	50.125	Jan. 2	49.25	May 14

SOUTH AMERICA.

Buenos Aires	40.75	40.50	41.42	Jan. 12	38.17	Mar. 16
Rio de Janeiro	12.76	12.69	15.875	Jan. 2	11.87	Oct. 15
Chile	12.07	12.07	12.14	Feb. 4	11.62	Jan. 8
Peru	3.64	3.62	3.67	Jan. 2	3.57	Oct. 18
Uruguay	99.50	99.25	100.62	Apr. 22	99.12	Oct. 21

CANADIAN EXCHANGE.

Nov. 1—14th prem.	Nov. 4—14th prem.	Week's Range.		Range 1926 per $1,000.	
Nov 2—Holiday.	Nov. 5—14th prem.	High...14th prem.	$1.27 prem.	Apr. 22	
Nov. 3—14th prem.	Nov. 6—14th prem.	Low...14th prem.	$1.25 dis.	Mar. 8	

OVER-THE-COUNTER SECURITIES

These quotations are obtained from brokerage houses all over the country. The name of the bidder will be given upon request.

PUBLIC UTILITY BONDS.

SECURITIES.	Rate.	When Payable.	Date.	Quotation Nov. 6, 1926 Bid.	Asked.
Ala. Power 1st, 1946	5	Mar. & Sep.		100½	101
Albany Southern, 1950	5	Mar. & Sep.		97	98
Anad. & Pot. P., 1949	5	Apr. & Oct.		91	94½
Ashev. P. & L. 1st, 1948	5	Apr. & Oct.		98	...
Assoc. Gas & Elec., 1950	6	Jan. & July		100	101
Aug.-Aiken R. & E., 1936	5	June & Dec.		92½	95
Burlington R. & L. 1st, 1953	5	Jan. & July		91	93½
Burling'n R. & L. 1st, '37	5	Mar. & Sep.		92½	94
Butte El. & Pr. 1st, 1951	5	June & Dec.		99	100¼
Capital Trac. 1st, 1947	5	Jan. & July		101	101½
Cedars Rap. M. 1st, 1952	5	Jan. & July		99½	100¾
Charleston Con. Ry. G. & E. cons., 1949	5	Mar. & Sep.		93	96
Cleve. Elec. Ill., 1939	5	Apr. & Oct.		103	104
Columbia Ry., Gas & El. 1st, 1952	5	Jan. & July		94	96½
Conn. Pr. 1st & con., 1946	5	Apr. & Oct.		103	105
Cons. Gas (Balt.), 1954	4½	Jan. & July		96	96
Do 1939	5	Jan. & July		102½	103½
Consn. Gas, Elec. Lt. & Pwr. (Balt.) gen., 1950	4½	Jan. & July		99¾	99½
Cons. Gas of N. J., 1936	5	Jan. & July		98	...
Do 1st, 1965	5	Apr. & Oct.		95	...
Cons., Pr. of N. J., 1959	5	June & Dec.		99	99½
Con. Water, Utica, 1st, '50	5	Jan. & July		99¾	100¼
El Paso Elec. coll., 1932	5	Jan. & July		96	98
Gal.-Hous. El. 1st, 1954	5	Apr. & Oct.		65	68
Ga. & Elec. of Georgetown County cons., 1946	6	June & Dec.		100	103
Idaho Power, 1947	5	Jan. & July		98½	99¼
Jersey City, Hoboken & P. St. Ry. 1st, 1949	4	May & Nov.		86	88
Knoxville Traction, 1959	5	Apr. & Oct.		96	98
Laurentide Pr. 1st, 1946	5	Jan. & July		100¾	...
Miss. R. Power 1st, 1951	5	Jan. & July		100¾	101¼
Newark Gas, 1945	5	Jan. & July		102¼	103¼
Newark Pass Ry., 1930	5	Jan. & July		99	99
No. Jer. St. Ry. 1st, 1946	4	May & Nov.		81	84
Nort. & Ports. Tr., 1938	5	June & Nov.		95¼	96¼
Norfolk Ry. & L. 1st, '49	5	May & Nov.		98	...
N. Tex. El. coll. tr., 1946	5	Jan. & July		75	78
Pot. El. Power 1st, 1939	5	June & Dec.		100¾	101¼
Do cons., 1936	5	Jan. & July		100¾	...
Salmon River Pwr., 1951	5	Feb. & Aug.		100¼	101
Seattle Elec. cons., 1929	5	Feb. & Aug.		99¾	101
Do cons., 1930	5	Feb. & Aug.		100¼	102
St. Jos. G. & E. 1st, '47	5	Mar. & Sep.		101	103
Stp. W., L. & P. 1st, '33	5	May & Nov.		95¼	95¾
Syracuse Lighting, 1951	5	June & Dec.		102½	103½
Tampa Electric 1st, 1938	5	June & Dec.		100	...
United El. of N. J., 1949	4	June & Dec.		87¼	88¼
Wash. Ry. & El., 1951	4	Jan. & July		83¼	84½
Washington Gas Light, '60	5	May & Nov.		100	100¾
Wash. R. & E. con., 1951	4	Jan. & July		83	85½

PUBLIC UTILITY STOCKS.

SECURITIES.	Per Pe. Ct.	riod.	Date.	Quotation Nov. 6, 1926 Bid.	Asked.
Adir. Power & L. 7% pf.	1.75	Q	Oct. 1, '26	103	104
Do 8% pf.	2.00	Q	Oct. 1, '26	111	116
Am. Public Utilities	1.00	Oct.	'26	70	...
Do prior pf.	1.75	Q	Oct. 1, '26	90	93
Do partic. pf.	1.00	Q	Oct. 1, '26	78	83
Assoc. Gas & El. pf.	*87½c	Q	Oct. 1, '26	50	52
Do 6% pf.	1.50	Q	Sep. 1, '26	83	87
Broad River Power pf.	1.75	Aug.	'26	94	97½
Capital Traction	12	Q	Aug. 1, '26	100%	104½
Commonwealth Edison	9.00	Q	Aug. 1, '26	186	191
Consol. Gas N. Y. pf.	7.00	Q	Oct. 1, '26	59	59½
Con. Traction of N. J.	4	S	June '26	33	34
Consumers Pwr. 6% pf.	1.00	Q	Oct. 1, '26	98	100
Conn. Gas & Pwr. 7% pf.	1.75	Q	Oct. 1, '26	100%	104½
Conn. Lt. & Pwr. 7% pf.	1.75	Sep.	'26	108	112
Do 8% pf.	2.00	Sep.	'26	117	...
Duke Power	1.00	Q	Oct. 1, '26	110	120
East Texas Electric pf.	1¾	Q	Oct. 1, '26	105	107
El Paso Electric pf.	7	Q	Oct. 15, '26	105	107
Empire Gas & Fuel pf.	60%c	M	Nov. 2, '26	56¼	60½
Essex & Hudson Gas	4	S	J. & D.	137	139
Galv.-Houston Electric pf.				21	23
Do pf.	5.00	M	Sep. 15, '26	93	96
Gas & Electric of Bergen	7½	S	July '26	91	...
Georgia Ry. & Power	11.00	Q	Aug. 20, '26	120	130
Do pf.	7	Q	Oct. 1, '26	100	102
Illinois Power & Lt. pf.	1.75	Q	Oct. 1, '26	98½	100
Interstate Power 7% pf.	1.75	Q	Sep. 1, '26	92	95
Jer. Cen. P. & L. 7% pf.	1.75	Q	Oct. 1, '26	94½	96½
Kings Co. Lt. & P. 7% pf.	1.75	Q	Oct. 1, '26	110	113
Louisville G. & E. "A"	62½c	Q	Sep. 25, '26	23¾	24
Miss. River Power pf.				60	65
Do pf.	1.50	Q	Oct. 1, '26	94½	96½
Mountain States Power	100	M	Nov. 2, '26	18	20
Do pf.	1.75	Q	Nov. 1, '26

BUSINESS RECESSION IN THE MID-WEST

Buying for Export Has Brought a Decided Revival in the Coal Industry.

NEW STEEL BOOKINGS FAIR

Decline in Wholesale and Retail Dry Goods Trade Seen in Reduced Buying.

Special to The New York Times.

CHICAGO, Nov. 7.—The business situation has many striking features, all of which show recession in buying within the past few weeks. Slowing down in the buying of steel is accompanied by a stronger tone to values, due to the advance in coal and coke, the result of export buying. The latter has brought a revival of the coal industry, with increased production and movement from mines in volume that has created a shortage of coal cars on the largest coal carrying railroads. Miners' wages have advanced to the Jacksonville basis and placed values at a level where coal can be mined at a profit. Export buying of Illinois coal has been a new feature and Indiana mines are understood to have also secured some of that business. Coal prices have advanced 50 cents to more than $1 of late and have caused an appreciation of 50 cents to $1 per ton in pig iron values.

This strength is seen in an advance in finished steel prices of close to three-quarters of a cent a pound. New buying of steel is lighter, with specifications falling under shipments and with a fair booking of new tonnage. Business in heavy steel in October was about as large as that in September. Rail buying has in a measure offset the losses in new orders for plates and sheets. New rail buying for the week aggregated 120,000 tons and plate 500,000 tons, with a heavy placement of track supplies. A tapering off in building operations has reduced new buying of materials to immediate wants, yet sales make a good showing. A great deal of hard and soft wood lumber is moving, and a steadiness of values is shown.

That the wholesale and retail and mail order trade has been feeling the effects of buying of good volume during the Summer is seen in reduced ordering. Wholesale sales of dry goods in October were 8 per cent. under last year. Retail sales in outlying districts have been on the downgrade for about a month and sales by the two leading mail order houses in October, while aggregating $41,894,129, decreased $5,345,000, or 10.28 per cent., one of the leaders showing the only decline in sales since January, 1922. For the ten months this year the total sales of $371,006,584 increased $26,497,358, or 7.7 per cent. over last year.

This decrease in sales is attributed to the decline in cotton and corn prices and to there being one less business day than last year. Another factor is that the decline in raw cotton has made buyers of domestic cotton goods hold off for lower prices. In some instances reductions have been made, but more are expected so long as cotton remains low.

Expansion of loans by the Chicago Federal Reserve continues with an increase of over $24,000,000 the past week while gold reserves gained over $8,000,000 and deposits nearly $4,000,000. Ratio of reserve dropped to 66 against 68.4 the previous week compared with 71.4 last year and 79 per cent. two years ago.

TESTS TRAIN CONTROLS AS INTERCHANGEABLE

Chicago & Eastern Illinois Fits Locomotives According to Three Systems.

An actual test of the interchangeability of different types of automatic train control now being tried out on various railroads is proposed by the Chicago & Eastern Illinois.

The road has petitioned the Interstate Commerce Commission for a ninety-day extension from Nov. 1 of the commission's order of July 3 permitting the operation of its trains and locomotives over the tracks of the Big Four between Pana and Bridge Junction, Ill., without such locomotives being equipped with the automatic train control apparatus of the type installed by the Big Four.

The C. & E. I. has equipped two locomotives operating over Big Four tracks for test purposes. One carries the equipment of the General Railway Signal Company for operation over the Big Four in addition to that of the Miller Train Control Corporation for operation over the Chicago & Eastern Illinois, which is equipped with the Miller system of the ramp type. The other carries the equipment of the Union Switch and Signal Company designed for use on both ramp and induction territories.

It is stated that the results thus far indicate that the test should be extended to develop the U. S. and S. equipment further and to determine whether the G. R. S. device can be combined with the Miller system to reduce the amount of equipment now carried on the engine. It is also desired to test the recently developed induction system of the Miller Company to ascertain whether it will give satisfactory service in the Big Four territory as well as in C. & E. I. territory with less engine equipment than is now necessary with either of the two devices under test.

New Low Levels in Provisions.

Special to The New York Times.

CHICAGO, Nov. 7.—Hogs are down to the lowest of the season and products have had a good decline to new low levels with liquidating sales and no support except from speculators and those who were short and were taking profits. An abundant supply and low prices for cotton oil are considered against an increased consumption and higher prices of lard. Meat trade is good and while supplies have decreased materially of late they are ample. Closing trades on January lard were $12.32½, a loss of fifty cents, while May at $12.45 was off 52½ cents. January ribs finished at $12.60, a decline of 87½ cents, while bellies for November at $13.20 were 20 cents higher than a week ago.

DECLARES HIGHER DIVIDEND

International Securities to Pay 42 Cents on Common for Quarter.

The International Securities Trust of America has declared a quarterly dividend of 42 cents on its common shares, an advance of 3 cents from the 39 cents paid on Sept. 1. The company also declared the usual dividends of $1.75 on its 7 per cent. preferred; $1.62½ on its 6½ per cent. preferred and $1.50 on its 6 per cent. preferred stocks.

The Universal Pipe Radiator Company declared four regular quarterly dividends of 1¾ per cent. each on its preferred stock, covering the entire year 1927.

DIVIDENDS DECLARED.

The following dividends were announced during the past week:

STEAM RAILROADS.

Company.	Rate.	Period.	Payable.	Hdrs. of Record.
Catawissa pf. stks.	$1.25	S	Nov. 22	Nov. 11
Cleve. & Pittsburgh	87½c	Q	Dec. 1	Nov. 10
Do special gtd	50c	Q	Dec. 1	Nov. 10
Maine Central	$1	Q	Dec. 15	Dec. 1
Do pf.	1¾	Q	Dec. 1	Nov. 15
Midland Valley pf.	$1.25	S	Dec. 1	Nov. 20
N. O., Texas & Mex.	$1.75	Q	Dec. 1	Nov. 15
N. Y., Chi. & St. L.	2½	Q	Jan. 3	Nov. 15
N. Y., Chi. & St. L.	1½	Q	Jan. 3	Nov. 15
Do pf., Series A	$1.50	S	Dec. 1	Nov. 15
P., E. & L. E. pf.	$1.50	S	Dec. 1	Nov. 15

PUBLIC UTILITIES.

Am. Power & Light	25c	Q	Dec. 1	Nov. 15
Do	1.50	Stk	Dec. 1	Nov. 15
Am. Tel. & Cable	1¼	Q	Dec. 1	Nov. 15
Cent. Ark. R. & Lpr.	1¾	Q	Dec. 1	Nov. 15
Duquesne Lt. 1st pf.	1¾	M	Dec. 1	Nov. 15
Emp. G. & F. 6% pf.	.66⅔c	M	Dec. 1	Nov. 15
Do 7% pf.	.58⅓c	M	Nov. 20	Nov. 10
Ga. Ry. & Electric	$2	Q	Jan. 3	Dec. 15
Fed. Light & Trac.	20c	Q	Dec. 1	Nov. 15
Do pf.	1.15c	Stk	Jan. 3	Dec. 15
Louisv. G. & E. A	1¼	Q	Dec. 1	Nov. 15
Do pf.	43¾c	Q	Dec. 24	Nov. 30
N. Am. Edison pf.	.25c	Q	Dec. 15	Nov. 30
Municipal Service	$1.50	Q	Dec. 1	Nov. 15
Am. Util. Sec. 1st pf.	$1.50	Q	Dec. 15	Nov. 30
pf.	$1.50	Q	Dec. 15	Nov. 11
Do 1st pf. stk	1.50	Stk	Dec. 1	
Phila. & Sub. W. pf.	1¼	Q	Dec. 1	Nov. 15
Portland Elec. Power	1¼	Q	Dec. 1	Nov. 15
2d pf.	1¾	Q	Dec. 15	Nov. 30
So. Colo. Power pf.	1¾	Q	Dec. 1	Nov. 16
So. Pwr. & Light pf.	1¾	Q	Dec. 15	Nov. 30
Utility Shares Corp.	.30c	Q	Jan. 1	Dec. 15
Do partic. pf.				
Wabash Valley Elec. pf.	1¾	Q	Nov. 1	Oct. 20
pf.	1¾	Q	Dec. 15	Nov. 24
West Penn Rys. pf.	1¾	Q		

BANK.

Chelsea Exchange	2	Q	Jan. 1	Dec. 17

TRUST COMPANIES.

Inter. Securities	.42c	Q	Dec. 1	Nov. 15
Do 7% pf.	$1.75	Q	Dec. 1	Nov. 15
Do 6½% pf.	$1.62½	Q	Dec. 1	Nov. 15
Do 6% pf.	$1.50	Q		

FIRE INSURANCE.

Bankers & Shippers'	$2.50	Q	Oct. 30	Oct. 28

MISCELLANEOUS.

Am. Elec. pf. A	43¾c	Q	Nov. 15	Nov. 5
Am. Felt pf.	$1.50	Q	Dec. 1	Nov. 15
Am. Multigraph	.75c	Q	Jan. 1	Dec. 15
Artloom Corp.	.$1	Q	Dec. 10	Nov. 30
Atlas Powder	$1.87½	Q	Jan. 10	Nov. 30
Do	$1.87½	Q	Nov. 15	Nov. 1
Beacon Oil pf.	.60c	Ex.	Dec. 15	Nov. 24
Beech-Nut Packing	2½	Q	Dec. 15	Nov. 1
Boss Mfg.	1¼	Q	Dec. 1	Nov. 16
Do pf.	1¾	Q	Nov. 15	Nov. 10
Brill Corp. pf.	2	Q	Dec. 1	Nov. 20
Brookside Mills	.50c	Q	Nov. 15	Nov. 8
Brown Shoe	1¼	Q	Nov. 15	Nov. 1
Building-Cort., Ltd.	1¾	Q	Dec. 1	Nov. 15
Cabot Mfg.	1¼	Q	Dec. 1	Nov. 15
Cal. Petroleum Corp.	.50c	Q	Nov. 15	Nov. 1
Canadian Oil	.1			
Canadian Co. of Amer.				
Casein Co. of Amer.	1¼	Q	Nov. 15	Nov. 6
(Del.)	.1	Ex.	Nov. 15	Nov. 6
Do	.2	Q	Nov. 12	Nov. 10
Caterpillar Tractor	1¾	Q	Nov. 12	Nov. 10
Chi. Flex. Shaft pf.	$1.50	Q	Nov. 15	Nov. 8
City Housing Corp.	6		Nov. 20	Nov. 10
Colo. Fuel & Iron pf.	1¾	Q	Dec. 1	Nov. 15
Consolidation Coal	1¾	Q	Dec. 1	Nov. 15
Cushman's Sons, Inc.	1¾	Q	Dec. 1	Nov. 15
Do pf.	.75c	Q	Dec. 1	Nov. 15
Do 8% pf.	2	Q	Dec. 1	Nov. 15
Erie Steam Shovel	.62½c	Q	Dec. 1	Nov. 15
Do 7% pf.	$1.50	Q	Dec. 1	Nov. 15
Farwell Bleachery	2½		Nov. 15	Nov. 4
Farwell Mills	1		Feb. 15	Feb. 5
Firestone Tire pf.	$1.75	Q	Nov. 15	Nov. 8
C. G. Spg. & Bumper	.10c	Q	Nov. 15	Nov. 8
Do	.5c	Ex.	Dec. 1	Nov. 20
Great A. & P. Tea	.60c	Q	Dec. 1	Nov. 12
Do pf.	1¾	Q	Dec. 1	Oct. 26
Halle Bros.	2½	Q	Dec. 1	Nov. 15
Harbison-Walker Refr.	1¼	Q	Dec. 1	Nov. 15
Do pf.	1¾	Q	Jan. 20	Jan. 10
Hazeltine Corp.	.25c	Q	Nov. 20	Nov. 8
Holmes-Mfg. Pf.	1¾	Q	Nov. 15	Nov. 1
Homestake Mining	.25	Stk	Nov. 26	Nov. 20
Hood Rubber	1¾	Q	Dec. 1	Nov. 11
Horn & Hardart pf.	1¾	Q	Dec. 1	Nov. 15
N. Y. pf.	1¾	Q	Nov. 15	Nov. 5
Indiana Flooring	.37½c	Q	Nov. 30	Nov. 19
Comb. Eng.	.50c	Q	Dec. 1	Nov. 15
Ludlow Mfg. Assoc.	$2.50	Q	Dec. 1	Nov. 16
Manhattan Shirt	.37½c	Q		
Massey-Harris Co.				
pf.	1¾	Q	Nov. 15	Nov. 15
May Dept. Stores	$2	Q	Dec. 1	Nov. 15
Do pf.	2		Nov. 15	Nov. 4
Nedick Mfg.	1	Ex.	Nov. 15	Nov. 3
Do	1	Q	Dec. 15	Dec. 15
Pennok Oil Corp.	.50c	Q	Dec. 1	Nov. 17
Phoenix Hosiery 1st & 2d pf.	1¾	Q	Dec. 1	Nov. 20
Phillips-Jones Corp.	1			
Pines Winterfront A	.50c	Q	Dec. 1	Nov. 15
& B	1	Q	Dec. 1	Nov. 20
Pitts. Term. Coal pf.	1½	Q	Jan. 1	Dec. 15
Pratt & Lambert Co.	.75c	Ex.	Jan. 1	Dec. 15
Do	2	Q	Dec. 1	Nov. 15
Producers & Refiners Oil Corp.	.2	Q	Nov. 15	Nov. 1
of Am. pf.	.75c	Q	Dec. 1	Nov. 15
Purity Bak., Cl. A	1¾	Q	Dec. 1	Nov. 15
Do pf.	2	Q	Dec. 1	Nov. 15
Schulte Ret. Stores	.2	Q	Nov. 30	Nov. 18
Ship. Car Line Corp.	.50c	Q	Nov. 30	Nov. 18
Class A	$1.75	Q	Dec. 1	Nov. 15
Do pf.	1¾	Q	Nov. 15	Nov. 5
Simon (F.) Co. pf.	2	Q		
Soule Mills	.50c	Q	Dec. 1	Nov. 18
Spalding (A.G.) & Co. 1st pf.	1¾	Q	Dec. 1	Nov. 18
Do 2d pf.	2	Q	Dec. 1	Nov. 15
Spear & Co. pf.	1¾	Q	Dec. 15	Nov. 15
Standard Oil (Cal.)	.50c	Ex.	Dec. 15	Nov. 17
Do	.50c	Q	Dec. 15	Nov. 17
Standard Oil (Ind.)	.62½c	Q	Dec. 15	Nov. 17
	.25c	Ex.	Dec. 15	Nov. 17
Do	.40c	Q	Dec. 15	Nov. 19
Stand. Oil of N. Y.	$1.25	Q	Dec. 1	Nov. 10
Studebaker Corp.	1¼	Q	Dec. 1	Nov. 10
Do pf.	1¾	Q	Nov. 22	Oct. 30
Swan-Finch Oil Cor.	.8¾	Acc	Nov. 2	Nov. 18
Timken Roller Bear.	.$1	Q	Dec. 1	Nov. 15
Do	.25c	Ex.	Dec. 1	Nov. 15
Tobacco Steel	.40c	Q	Dec. 4	Nov. 18
Do	.5c	Stk	Jan. 15	Jan. 5
Do pf.	1¾	Q	Jan. 1	Dec. 15
U. S. Playing Card	.$2		Jan. 1	Dec. 21
Univ. Pipe & R. pf.	1¾	Q		
Do	1¾			
Do	1¾			
Do	.50c	Q	Dec. 20	Nov. 30
Vacuum Oil	.50c	Ex.	Dec. 20	Nov. 30
Do	.$1	Sp.	Dec. 20	Nov. 30
Welch Grape Juice	.25c	Q	Nov. 30	Nov. 20
Do pf.	1¾	Q	Nov. 30	Nov. 20
Western Md. Dairy prior pf.	.87½c	Q	Dec. 1	Nov. 20

STOCKS EX DIVIDEND.

	Rate.	Period.	Payable.
Beacon Oil Co pf.	1¾%	Q	Nov. 15
Bond & Mtge Guar.	10c	Q	Nov. 15
C G Spring & Bumper	5c	Ex	Nov. 15
Do	2-10 sh.	Stk	Nov. 15
Do	2%	Q	Nov. 15
Central R R of N J	1¾	Q	Nov. 15
Ohio Mill & Lumber	75c		Dec. 1
Ingersoll-Rand Co	$1	Ex	Dec. 1
Do			

FINANCIAL NOTES.

The Irving Bank and Trust Company has been appointed trustee of $2,500,000 15-year 6½ per cent. convertible gold notes of Federal-Brandias, Inc.

The Chase National Bank is prepared to deliver Pan American Petroleum Company first mortgage 15-year convertible 6 per cent. sinking fund gold bonds, due Dec. 15, 1940, in exchange for temporary bonds.

The National Bank of Commerce is prepared to deliver definitive Indiana Gas Utilities first mortgage gold bonds, 5 per cent. series, due in 1946, in exchange for temporary bonds.

The Century Trust Company of Baltimore has been appointed fiscal agent for the distribution of the guaranteed first mortgage 5½ per cent. participation certificates issued by the Mortgage Guarantee Company of America.

Macauley & Co. are distributing a statistical analysis of Brooklyn, Long Island and Staten Island bank, trust and title securities.

Leslie A. Taylor is with Tobey & Kirk.

Harvey Fisk & Sons have opened an office at 9 to 13 King Street, London, England.

The American Bond & Mortgage Company has opened an office in Poughkeepsie.

Arthur Lipper & Co. have moved to 50 Broad Street.

John E. Donovan has been elected a director of the State Bank of Richmond County to fill a vacancy caused by the death of Henry Meyer.

Sulzbacher, Granger & Co., comment on Bethlehem Steel, Montana Power, Standard Oil of New York and Kansas City Southern in the current issue of the Granger Financial Review.

R. J. Foreman has been appointed general foreign freight agent of the Canadian National Railways at Montreal as of Nov. 1, according to announcement by D. O. Wood, general freight traffic manager. John A. Wright, assistant foreign freight agent since 1920, succeeds Mr. Foreman.

GENERAL MOTORS' NET $143,584,228

Corporation Reports Results of Operations for Nine Months to Sept. 30.

MILLIONS GO TO EMPLOYES

Bonuses, Savings and Investment Fund and Stock Subscription Plan Included.

The official report of sales and earnings of the General Motors Corporation for this year to date shows net income for the nine months to Sept. 30, as $143,584,228, after all expenses, interest, depreciation and dividends on preferred and debenture stocks, as compared with $75,191,224 in the same period last year. The figures include the corporation's equity in all subsidiary companies. Per share earnings for the nine months equaled $17.17 on the common stock, as against $9.71 for the like period of last year.

For the third quarter of the year, net earnings, including the corporation's equity in subsidiaries, totaled $56,031,879, as against $30,597,919 for the September quarter of last year. After dividends on senior securities totaling $1,911,582, the balance of $54,120,297, was equal to $6.22 a share on the common stock as against $3.70 a share last year.

Among the charge items shown in the consolidated income account for the nine months were employes' bonus, $6,785,000; amount due Managers' Securities Company, $6,785,000; employes' savings and investment fund, $2,394,609; special payment to employes under stock subscription plan, $32,964; interest on Fisher Body Corporation notes, $155,846. Provision for depreciation of real estate, plants and equipment for the period totaled $14,558,324, while taxes were $20,213,000.

Payments of dividends on preferred and debenture stocks aggregated $5,733,325, consisting of $5,509,736 on the 7 per cent. preferred, $89,739 on the 6 per cent. preferred, and $133,850 on the 6 per cent. debenture stock. Dividends paid in the third quarter were $1,839,897 on the 7 per cent. preferred, $28,287 on the 6 per cent. preferred and $43,326 on the 6 per cent. debenture stock.

Alfred P. Sloan Jr., President of General Motors, said to stockholders: "For these nine months both the corporation's sales to dealers and the dealers' sales to users were greater than the total figures for any previous entire calendar year. The indicated increase in stocks of cars was necessary to allow the corporation's 20,000 dealers to have a completed line of the various new models introduced in August and to support the increased volume of business by the dealers."

HUFF DALAND ADDS STOCK.

Increase In Common and Preferred Bring Capitalization to $1,000,000.

Stockholders of Huff Daland Airplanes, Inc., have authorized the issuance of 4,000 new shares of preferred and 4,000 new shares of common stock, both of no par value, bringing total capitalization to more than $1,000,000. The new stock was oversubscribed when it was authorized, according to Thomas H. Huff, President.

Edward N. Gott, formerly Vice President of the Fokker Aircraft Company of New Jersey, is to succeed Mr. Huff as President of Huff Daland Airplanes. Before joining the Fokker Company Mr. Gott was President of the Boeing Airplane Company of Seattle, Wash. The company which has twenty airplanes dusting cotton with anti-boll weevil preparations, is to undertake Pacific Coast flying and is to dust calcium arsenate on insect pests in Peru.

FARMERS' INCOME UP BUT SO ARE COSTS

Industrial Board Shows Rise in Earnings of 4% in Crop Year 1925-1926.

RETURN ON CAPITAL 5¼%

Average Yield for Management and Labor Was $679 for the Year Per Operator.

The National Industrial Conference Board's analysis of the agricultural situation, made public yesterday, indicates that while the average farmer's income in the United States improved during the crop year 1925-1926 by about 4 per cent., the farmer's cost of living during the same period also increased, rising almost enough to cancel the gain.

The analysis of agriculture's balance sheet shows that the average return for the labor and management applied to the farm by all operators, that is, owners and tenant farmers combined, amounted to $679 per farm operator for the year, which includes the food, fuel and shelter supplied by the farm.

But the farmer who owns and operates his own farm should receive a return on his money invested in the farm as well as a return on his labor, the Board's study declares. Taking the farm owner-operators as a group, and allowing them out of their farm income a return of 5¼ per cent. on their investment, the lowest rate of interest their money would earn if invested in farm mortgages, the remaining income representing return on labor and management, averaged only $440 per farm owner-operator for the latest crop year. This sum amounts to less than half of the tenant farmer's average income, and less than a third of the average annual earnings per worker of other occupational groups for the same period. It is less than the average annual earnings of hired farm help, which were $575, not including board.

The average figures were arrived at by dividing the total net farm income by the number of farm operators and upon the average earnings of employed workers in other than agricultural pursuits and do not take into account earnings of either group from other sources.

Return on the total capital invested in farms in the United States for the crop year 1925-1926 was little more than 5¼ per cent. More than half of this represents interest on farm mortgages at higher average interest rates than 5¼ per cent. Therefore the average return on money invested by farm owner-operators in their own farms was less than 2¾ per cent., according to the Board's analysis.

WEEK'S COTTON MARKET.

	Dec. High	Dec. Low	Jan. High	Jan. Low	May. High	May. Low
Nov. 1	12.64	12.14	12.73	12.23	12.97	12.46
Nov. 2	Holiday.					
Nov. 3	12.60	12.26	12.67	12.28	12.93	12.51
Nov. 4	12.54	12.20	12.62	12.27	12.88	12.51
Nov. 5	12.54	12.17	12.62	12.27	12.88	12.51
Nov. 6	12.54	12.16	12.64	12.29	12.87	12.50
Nov. 8	12.52	12.16	12.63	12.28	12.87	12.49
Range	12.64	12.17	12.73	12.23	12.97	12.46

	May. High	May. Low	July. High	July. Low	Oct. High	Oct. Low
Nov. 1	13.34	13.10	13.45	13.24	13.75	13.56
Nov. 2	Holiday.					
Nov. 3	13.00	12.82	13.12	13.06	13.60	13.46
Nov. 4	13.00	12.82	13.14	13.04	13.62	13.47
Nov. 5	12.99	12.82	13.04	13.01	13.58	13.43
Nov. 6	12.91	12.77	13.03	12.93	13.54	13.38
Nov. 8	12.91	12.74	13.02	12.92	13.53	13.38
Range	13.34	12.74	13.45	13.06	13.75	13.56

SPOT COTTON.

	Liverpool.	N. Orl. Hol.	N. Y. Hol.
Nov. 1	7.04d	12.75c	12.85c
Nov. 2	7.03d	12.75c	12.75c
Nov. 3	7.06d	12.75c	12.85c
Nov. 4	6.88d	12.25c	12.35c
Nov. 5	6.85d	12.25c	12.35c
Nov. 6	6.85d	12.25c	13.00c
Nov. 8			
Week's Range—	7.06d	12.75c	12.85c
High	6.85d	12.25c	12.85c
Low			
Range for 1925—			
High	10.06d	20.75c	21.25c
	Jan. 16	Jan. 19	Jan. 15
Low	6.00d	13.15c	13.45c
	Oct. 27.	Oct. 21.	Oct. 26

NEW YORK CURB MARKET TRANSACTIONS FOR THE WEEK

WEEK ENDED SATURDAY, NOV 6, 1926.

Trading By Days.

	Ind. & Pub. Util.	Stand. Oils.	Misc. Mining.	Bonds.	Foreign Bonds.
Monday	52,031	52,380	95,500	24,690	$1,402,000
Tuesday	Holiday.				
Wednesday	69,348	26,780	72,920	40,010	1,401,000
Thursday	94,468	19,780	67,330	44,700	1,597,000
Friday	103,180	40,800	50,900	54,400	1,468,000
Saturday	57,976	10,910	53,090	27,700	1,009,000
Totals	407,001	130,650	340,240	191,500	$6,869,000

	Ind. & Pub. Util.	Stand. Oils.	Misc. Mining.	Bonds.	Foreign Bonds.
Monday	48	34¾	1,100	1,401,000	1,243,000
Tuesday	245	195	40	1,597,000	1,324,000
Wednesday	25⅝	19	2,100	1,468,000	1,014,000
Thursday	11⅝	2½	400	1,009,000	606,000
Friday	52⅞	30⅞	100		
Saturday	43	36½	200		
Totals	132	120¾	3,940	$5,106,000	

INDUSTRIALS.

Range 1926 High	Low	Sales.		High.	Low.	Last.	Change
45⅞	37	100	ALPHA P CEM, n	39	39	39	— ⅛
76	54½	100	Aluminum Co of Am.	68½	68½	68½	— ½
102⅞	98½	100	Do pf (7)	102	102	102	
132⅞	106	25	American Arch (7)	108½	108½	108½	+ 2½
22⅞	16⅞	500	Am Brown Bv fds shs	20⅞	20⅞	20⅞	
47	32⅝	100	Am Cyanamid, B (†1)	34¾	34	34¼	+ ⅛
96	86⅞	110	Do pf (6)	89	89	89	
46¼	36⅞	20	Am Cigar Co (6)	133	133	133	+ 3
135	115	10	Do pf (6)	99	99	99	
100¾	97	100	American Elec A (1¾)	22	22	22	— ⅛
24⅞	20	100	Am Hawaiian S S	10⅞	9½	10¾	+ 1½
12	6⅝	4,100	Am Rayon Prod	13⅞	13⅞	13⅞	+ 2⅛
11⅞	7	100	Amer Rayon Prod pf	4⅞	4⅞	4⅞	
35⅞	13	100	Am Road Machine	4⅞	4⅝	4⅝	— ⅛
47⅞	32⅝	100	Am Roll Mills (2)	45	45	45	+ 2½
41⅞	36⅝	100	Am Seating, n (2)	41½	39	41½	+ 1⅝
34	29½	6,300	Am Writing Paper cum pf (3)	41¾	39¼	41¾	+ 1⅝
		1,300	Am Writing Paper pf (6)	32¼	31	31	— 2
		400	Do cfds, n, pf, w i	10¾	10¼	10¾	+ ⅛
		2,700	Atlas Port Cem, n (2)	44½	44	44	+ ½
		1,700	Atlantic Fruit & Sug	6	5⅝	6	+ ⅛
		1,600	Automatic Fuel Sav.	1	90	1	
		100	Auburn Auto (†5)	57½	57	57½	+ 2
		1,600	BANCITALY (2¾)	83¼	82¼	83¼	+ 2⅝
		200	Beaverbd Co pf	38	38	38	
		100	Bliss (E W), new	26	24	25	— ½
		2,900	Bon Ami, Cl A	55½	54½	54½	— ½
		100	Bon Ami, Cl B (1)	14⅞	14½	14½	— ⅛
		100	Bohn Alum & B (1)	95½	95	95	— ½
		200	Borden (†5)	50	50	50	— ½
		300	Bradley Fireproof	43	42¾	42¾	— ¼
		900	Brill Corp, A, new	21	20	21	+ ⅛
		1,000	Do B	20⅝	19¾	20⅝	+ 1⅛
		100	Brillo Mfg, A (2)	5	5	5	
		100	Brigeport Mach	23	23	23	+ ⅛
		12,100	Brit-Am Tob Coup (2½)	39¾	39	39	— ⅛
		300	Brockway Mot Tr (12)	226	225	226	— 2
		2,100	Bucyrus Co (12½)	27½	27½	27½	+ ⅛
		400	Butler Bros (2½)	37½	37	37½	+ ⅛
		25	CELOTEX (6)	160	160	160	— 5½
		125	Do (7)	90	90	90	— ½
		400	C G Spg & Bum (†60c)	11	10⅝	11	+ ⅛
		190	Celluloid Co	51½	51¼	51½	— ⅛
		400	Central Leather, A, cfds, n, w i	17¾	17¾	17¾	— ⅛
		100	Do pf, w i	73⅞	73⅞	73⅞	— 3⅛
		50	Cent Aguirre Sug (16)	83⅞	83⅞	83⅞	+ 1⅛
		600	Centrifugal Pipe (1)	18⅞	18	18⅛	— ⅛
		600	Checker Cab Mfg, A	43⅜	43	43¼	— ⅛
		600	Chicago Nipple, A	31¾	31¾	31¾	— 3⅛
		200	Do B	32	32	32	
		100	Childs Co pf (7)	95½	95	95	
		300	Cons Dairy Prod	24½	24½	24½	+ ⅛
		100	Cons Laundries (12)	23⅞	23⅞	23⅞	+ ⅛
		18,100	Continental Tobacco	42	41¾	42	+ ⅛
		200	Cuban Tobacco	33¾	33¾	33¾	— ⅛
		800	Cuneo Press, Inc	188¾	190	188¾	+ 3¾
		30	Curtis Pub (†7)	17	17	17	— ½
		300	Curtis Aero & Motor	17¼	17	17	
		5,000	DEFOREST RADIO	3¼	3¼	3¼	+ ⅛
		400	Devoe & R, B (2.40)	33	32	33	— 1⅛
		1,200	Doehler Die Cast	20	19	19¾	— ⅛
		100	Dominion Stores	30½	30½	30½	
		200	Dunhill Int	60	60	60	
		1,300	Dubilier Cond & Radio	47⅞	47⅜	47⅝	+ ⅛
		3,300	Durant Motors	10⅞	9¾	9¾	+ ⅛
		300	Dun Co, Inc, A	9¾	9¾	9¾	+ 1
		100	Do cfds	9¾	9¾	9¾	
		200	EMPORIUM CP (50c)	36	36	36	— 1
		13,800	Estey, W A (12)	15⅞	14½	15¼	+ 1⅜
		800	Do B (b2)				
		900	FAGEOL MOTORS	3¼	3¼	3¼	
		600	Fajardo Sugar (†11½)	137½	137	137½	+ ½
		600	Fanny Farmer Candy	27½	26½	27½	+ 1
		600	Federated Metals ctfs	12½	12	12	
		400	Fed Purchase, B (1)	31½	30¾	31¼	+ ⅛
		700	Do A (3)	35	35	35	
		100	Feltman & G S, A (3½)	32	32	32	— ⅛
		200	Film Insp Mach	380	380	380	— 11
		40	Ford Motor of Can (14)	390	390	390	
		150	Firestone T & R pf (7)	98	97½	98	+ ⅜
		700	Forhan, A (1.60)	16¾	16¾	16¾	+ ⅜
		600	Fox Theatres, A	24¾	24½	24½	— ⅛
		3,000	Foundation Foreign	18⅜	17¾	18	+ ⅛
		300	Franklin (7)	27½	27½	27½	
		9,200	Freshman Company	82	82	82	
		800	Freed-Eisemann	6¾	6¾	6¾	— ⅛
		25	GAMEWELL CO (5)	54½	54½	54½	— ½
		200	Gand Corporation	55	55	55	
		300	Gen Baking, A (5)	55½	55½	55½	— ½
		3,800	Do B	6	6	6	
		5,000	Gen Cigar (2)	11⅞	11⅝	11⅞	— ⅛

WILL RESIST ACTION ON OUR TARIFF WALL

American Delegation Will State Our Position at Stockholm Meeting of Commerce Chambers.

TRADE BARRIERS TO COME UP

Double Taxation, Patent Protection and Uniform Letters of Credit Will Be Discussed.

Special to The New York Times.

WASHINGTON, Nov. 7.—In connection with announcements here today concerning the meeting of the International Chamber of Commerce at Stockholm next Summer, Julius H. Barnes, former President of the United States Chamber of Commerce, made known that any effort at Stockholm toward lowering the American protective tariff would be resisted by the delegates from this country.

"It is certain," he said, "that the American delegates will allow there no move to bring about any action looking to a lowering of America's tariff such as would destroy the protection which American workers now enjoy."

The United States, he explained, was in a different position from Europe with respect to tariffs "in that we have here a great buying territory which is able to purchase the output of our great factories without the bar of tariff walls."

The Chamber of Commerce of the United States announced today that the whole question of "trade barriers" will come before the Stockholm meeting in the form of a report drafted by the Central Trade Barriers Committee of the International Chamber. This report will be compiled from data subjected by the forty member countries. Of it the United States Chamber said in a statement:

"It will offer definite conclusions and recommendations for the removal or modification of trade barriers which hinder the free flow of commerce between nations."

It was made known also that the report of the American Committee on Trade Barriers had been submitted to the Central Committee of the International Chamber by its Chairman, Mr. Barnes. The committee points to a number of trade barriers to which, in its opinion, attention should be given. Among these are double taxation, lack of international protection patents, trade-marks and designs; lack of centralized credit information, lack of uniformity in commercial letters of credits, inadequacy of the international parcel post, antiquated customs classifications and cumbersome and complicated customs formalities.

Another contribution concerning the Stockholm meeting is a letter of Owen D. Young, as Chairman of the American Committee of the American Chamber of Commerce, inviting American business men to attend it. In this letter, a summary of which was given to newspapers today, Mr. Young says:

"The business men of the world understand one another. They must learn to cooperate with one another. They must learn to have confidence in one another. Somewhere there must be a meeting place common to business men everywhere, whatever language they speak, under whatever laws they operate—a place where they can meet and discuss their common problems. I know of no other organization in the world adapted to this need except the International Chamber of Commerce. It is the normal clearing house of the business opinion of the world."

Mr. Young also says that the Stockholm meeting "will address itself to important economic problems of world-wide interest, in the correct solution of which no one has a greater concern than the business men of the United States."

WEEK'S PRODUCE MARKETS.

New York Prices.

WHEAT (Domestic).

	Dec. High	Dec. Low	May High	May Low	July High	July Low
Nov. 1	1.44¾	1.43⅝	1.46¾	1.45	1.43	1.42¾
Nov. 2	Holiday.					
Nov. 3	1.44⅝	1.43	1.46¾	1.45¼	...	...
Nov. 4	1.45¼	1.43¾	1.47¼	1.45⅝	...	...
Nov. 5	1.45¼	1.43¾	1.50¼	1.49⅝	...	...
Nov. 6	1.46⅛	1.45¼	1.51	1.49¾	...	...
Range	1.46¼	1.43	1.51	1.45¼	1.43	1.42¾
Range, '25	1.52	1.37¾	1.55¾	1.45¼	1.46½	1.42¾

Aug. 5 Sep. 4 Oct. 23 Sept. 4 Oct. 27 Nov. 1.

WHEAT (Bonded).

	Dec. High	Dec. Low	May High	May Low
Nov. 1	...	...	1.48	1.47¼
Nov. 2	Holiday.			
Nov. 3	...	...	1.48¾	1.48¼
Nov. 4	...	...	1.49¼	1.48
Nov. 5	...	...	1.50¼	1.49¼
Nov. 6	...	...	1.50¾	1.49¾
Range	...	...	1.50¾	1.47¼
Range for 1925	...	...	1.57¾	1.54

Oct. 20 Aug. 20 Oct. 23 Sept. 3.

Chicago Prices.

	Dec. High	Dec. Low	May High	May Low	July High	July Low
WHEAT. Nov. 1	1.46¼	1.38⅞	1.46¼	1.43⅝	1.38¾	1.37
Nov. 2	Holiday.					
Nov. 3	1.38¾	1.38¾	1.44⅜	1.43⅜	1.37⅜	1.36¼
Nov. 4	1.41¾	1.38¾	1.45¾	1.43⅞	1.39¾	1.36⅝
Nov. 5	1.41¾	1.39¼	1.46	1.43⅞	1.39¾	1.38⅜
Nov. 6	1.41⅞	1.40¼	1.46¾	1.45	1.38¾	1.37¾
Range	1.41⅞	1.38⅜	1.46¾	1.43¾	1.38¾	1.36¼
Range for 1926						
	1.50¾	1.32¾	1.53¾	1.38	1.38	1.30¾
	July 10, May 20		Jan. 4, Sep. 3		July 31, Jan. 30	
	Dec. High	Dec. Low	May High	May Low	July High	July Low
CORN. Nov. 1	.74¼	.72⅝	.80⅝	.80¼	.84¾	.83¾
Nov. 2	Holiday.					
Nov. 3	.72⅝	.71⅜	.80⅞	.79⅞	.83¼	.82¼
Nov. 4	.72⅝	.71¼	.80⅞	.79⅝	.83⅝	.82⅝
Nov. 5	.71⅜	.70¾	.80¼	.79¼	.82⅝	.81¾
Nov. 6	.71⅞	.70	.80	.78¾	.82¼	.81¼
Range	.74¼	.70	.80¾	.78¾	.84¾	.81¼
Range for 1926						
	.91⅜	.70	.97⅜	.80¾	.91⅜	.87
	Aug. 11	Nov. 6	Aug. 11	May 20	Jan. 9	Je. 30
	Dec. High	Dec. Low	May High	May Low	July High	July Low
OATS. Nov. 1	.45¾	.43¾	.47¼	.47	.46¾	.46¼
Nov. 2	Holiday.					
Nov. 3	.45¾	.43¾	.48	.47	.47	.46⅝
Nov. 4	.45¾	.43¾	.48¼	.47⅛	.47¼	.47
Nov. 5	.44	.43¼	.48⅝	.47⅞	.47¼	.46⅞
Nov. 6	.45⅞	.43¾	.48⅞	.47⅞	.47¼	.46⅞
Range	.44	.43¼	.48¾	.47	.47¼	.46⅛
Range for 1926						
	.60	.43¼	.49¾	.33	.48¼	.30¼
	Je. 24	Aug. 30	Aug. 11	Mar. 23	Oct. 28	Je. 1
	Dec. High	Dec. Low	May High	May Low		
RYE. Nov. 1	.98	.97¼	1.05	1.04¼		
Nov. 2	Holiday.					
Nov. 3	.97¾	.96¼	1.04¼	1.03¾		
Nov. 4	.97¾	.96¾	1.05	1.03⅞		
Nov. 5	.98	.96¾	1.05¼	1.04¼		
Nov. 6	.97¾	.96¾	1.05	1.04		
Range	.98	.96¼	1.05¼	1.03¼		
Range for 1926	1.14¾	.90	1.14¾	.79¾		
	July 19.	June 1.	Jan. 4.	May 18.		

PROVISIONS.

LARD.	Nov. High	Nov. Low	Dec. High	Dec. Low
Nov. 1	12.90	12.70	...	...
Nov. 2	Holiday.			
Nov. 3	12.95	12.80	...	...
Nov. 4	13.02	12.90	...	...
Nov. 5	12.77	12.57	12.50	12.32
Nov. 6	...	...	12.35	12.20
Range	13.02	12.57	12.50	12.20
Range for 1926				
	13.97	12.57	17.45	12.20
	Oct. 18.	Nov. 6.	June 9.	Nov. 6.
	Jan.		May	
	High	Low	High	Low
Nov. 1	12.85	12.62	13.00	12.75
Nov. 2	Holiday.			
Nov. 3	12.75	12.67	12.90	12.80
Nov. 4	12.85	12.67	13.00	12.90
Nov. 5	13.00	12.45	12.75	12.62
Nov. 6	12.45	12.32	12.62	12.45
Range	13.85	12.32	13.00	12.45
Range for 1926				
	15.45	12.32	15.90	12.45
	Jan. 19.	Nov. 6.	Jan. 19.	Nov. 6
				Jan.
			High	Low
Nov. 1	...	...	13.57	13.50
Range for 1926	...	...	14.12	12.40
			Oct. 1.	Oct. 4.

COMMODITY PRICES.

Mixed Trend in Last Week's Cash Markets—Dairy Products Higher, Lard Reacts.

While a greater number of the subjoined list of cash staples remained firm and unchanged at last week's close, compared with the preceding week, the changes that were registered brought a new high for eggs, while lard yielded to a year's low. The seasonal demand for dairy products also carried butter up 1 cent.

Weakness in lard followed a generally heavy market for the grains, where corn, rye and flour all lost ground. Wheat, however, improved moderately on the week. Other articles to decline included sugar, copper, cotton; and rubber, while higher prices were paid for zinc, tin and silk. Steadiness prevailed in coffee, pork, beef, iron, steel billets, lead, printcloths, hides, gasoline and crude oil.

Saturday's closing wholesale cash prices for commodities in the New York market, unless otherwise noted, were:

	Nov. 6, 1926.	Nov. 30, 1925.	Nov. 7, 1925.
FOODSTUFFS—			
Wheat, No. 2 red	$1.52¾	$1.53⅞	$1.74
Corn (new), No. 2 yel.	.80¾	.80¾	1.01¼
Rye, No. 2 western	1.06⅞	1.11¼	.90⅜
Oats, No. 2 white	.52½	.53½	.46⅝
Flour, std. Sp. pts.	7.40@7.90	8.00	8.25
Coffee, No. 7 Rio	.16¾	.16¾	.19
Sugar, granulated	.0650	.06	.0610
Butter, cr., 92 score	.48¼	.47¼	.50
Eggs, fr.-gath. 1sts	.62@.67	.58	.57
Lard, Mid. W.	13.15@13.25	12.70	16.30
Pork, mess	37.00	37.00	37.00
Beef, family	20.00@22.00	22.00	25.50
METALS—			
Iron, 2X Phila	22.75	22.75	22.75
Steel billets, Pitts	35.00	35.00	35.00
Lead	6.25	6.25	10.75
Copper	14.00	14.05¾	14.75
Zinc, E. St. L. del'y	7.37½	7.25	6.87½
Tin	69.00	68.25	63.00
TEXTILES—			
Cotton, mid upland	12.60	12.95	20.80
Printcloths	.04¾	.04¾	.06⅝
Silk, best No. 1 to ext.	5.87	5.53	8.90

MISCELLANEOUS—			
Rubber, spot	.41¼	.4290	1.08
Hides, nat. steers	.16¼	.15¾	.16¾
Gasoline	.21	.21	.17
Crude oil, Mid-Con., 38 to 38.9 grav	2.05	2.05	1.85

Range of Prices in 1926:

	Highest		Lowest	
Wheat	$2.09¾	May 31, '26	$1.33⅜	Sep. 4
Corn	1.01	Jan. 4	.83⅝	May 15
Rye	1.24¾	Jan. 4	.91	May 19
Oats	.54⅛	Jan. 2	.45¼	Sep. 7
Flour	9.40	Jan. 2	7.85	Sep. 4
Coffee	.31¼	May 24	.15⅝	Oct. 11
Sugar	.06	Sep. 30	.05	Mar. 9
Butter	.48¼	Jan. 2	.37¾	Apr. 16
Eggs	.67	Nov. 5	.27	July 22
Lard	21.25	June 9	12.25	Nov. 6
Pork	42.00	Jan. 14	36.00	Feb. 15
Beef	30.00	Jan. 2	20.00	Oct. 27
Iron	28.50	Jan. 2	21.75	Aug. 16
Steel billets	35.00	Jan. 2	35.00	Jan. 2
Lead	9.05	Jan. 2	7.85	Apr. 16
Copper	14.30	Feb. 10	13.02¾	Mar. 30
Zinc	8.15	Jan. 5	6.70	Apr. 30
Tin	72.00	Oct. 25	56.50	Jan. 2
Cotton	21.75	Jan. 18	12.45	Oct. 26
Printcloths	.06⅝	Jan. 25	.04¾	Oct. 26
Silk	6.97	Jan. 2	5.62	Apr. 30
Rubber	.83	Jan. 2	.37	Aug. 6
Hides	.16¾	Oct. 15	.11¼	Mar. 31
Gasoline	.21	May 24	.17	Jan. 2
Crude Oil	2.05	May 15	1.55	Jan. 2

Highest and lowest prices for the principal commodities in the war and post-war period, Jan. 1, 1914, to date:

	Highest		Lowest	
Wheat	$2.50¾	May 15, '17	$0.80¾	June 30, '14
Corn	2.47	July 21, '17	.51⅝	Oct. 14, '21
Oats	1.09	Sept. 20, '20	.45¼	Apr. 18, '14
Flour	17.40	May 2, '17	4.15	June 25, '14
Coffee	.25¾	June 22, '19	.05	Mar. 12, '15
Sugar	.25¾	July 31, '19	.03¾	Apr. 8, '14
Lard	36.50	June 15, '19	7.80	July 12, '15
Pork	60.00	June 29, '18	15.50	Sep. 1, '15
Beef	42.00	Apr. 16, '19	14.00	July 9, '15
Iron	65.50	July 19, '17	14.17¾	Mar. 26, '15
Steel billets	60.00	Oct. 29, '17	19.00	June 24, '14
Copper	24.50	Dec. 17, '16	11.75	Mar. 17, '21
Tin	112.00	May 7, '20	20.25	Aug. 2, '21
Cotton	.43¾	July 25, '20	.07	Dec. 11, '14
Printcloths	.18¾	Apr. 25, '20	.03⅝	Jan. 5, '15

BUFFALO HELPS ROAD BUILD NEW STATION

Cooperates With the New York Central in Project to Cost $14,000,000.

The New York Central Railroad and the City of Buffalo have reached an agreement to cooperate in the building of a new passenger station in Buffalo which, with all of its auxiliary facilities, will cost approximately $14,000,000. The site occupies thirty acres and lies directly north of the New York Central main line, in what is known as East Buffalo.

Exactly when the present station was constructed is a matter of uncertainty, the date being closely connected with the early days of railroading in Buffalo, when the present New York Central Lines in the territory were under control of the Buffalo & Attica Railroad.

Plans for the new station include the construction of new streets, the widening of others and the construction of one seven-track under-grade crossing; also for an extensive track lay-out with station tracks, coach tracks, engine tracks, express car tracks and numerous auxiliary tracks which will make the new station one of the fastest switching points in the country.

Completion of the project is expected by December, 1928. The program of work this year includes the purchase and clearing of land, the laying out and grading of streets, the revision and installation of water, sewer, telephone, telegraph and power lines, the alteration and extension of the present express facilities, and the alteration and construction of a large part of the track work.

Work is being carried out under the general supervision of G. W. Kittredge, Chief Engineer, and J. W. Pfau, Engineer of Construction of the road, and the actual construction is in charge of W. F. Jordan, principal Assistant Engineer.

URGES HIGHER SUBWAY FARE

W. L. De Bost Says City Faces a Serious Financial Emergency.

William L. De Bost, President of the Chamber of Commerce of the State of New York, which advocates higher subway fares, yesterday came out personally for increased fares. He urged immediate action to establish a rate which would make the combined old and new subway systems self-supporting.

"By 1931 the city's investments in subways will be close to $1,000,000,000," Mr. De Bost said, "and this would absorb all the debt-incurring power of the city. Interest and amortization charges on this huge investment will make serious inroads on the city's annual income, as a result of which the Departments of Education, Fire, Police, Water, Sewers, Docks and Streets would, in a short time, be without the necessary funds to carry on their work. This financial predicament has been imposed on the city by making a political issue of a five-cent fare. Today New York has the distinction, if we can call it such, of being the only important city in the country where transit fares remain at pre-war rates.

"The emergency in the city's finances cannot be met by increasing the tax rate or by raising assessments, as legal restrictions and sound principles of taxation prohibit this. The best interests of the city require that immediate action be taken by the city and the subway-operating companies to provide for private operation of the city-owned properties at a rate of fare adequate to yield sufficient net revenue to pay all interest charges and amortization on the city's investment."

BANK GROWTH HUGE, ECONOMIST SHOWS

Expansion in Four Years to Last June More Than Enough to Finance the War.

BILLIONS GAINED IN 1917-18

Concurrent Increase of Deposits, Loans and Investments Traced in Chase Bulletin.

Bank expansion in the United States from June, 1922, to June 30, 1926, far exceeded that which was necessary to finance the World War, says Benjamin M. Anderson Jr., economist, in an article in the Chase Economic Bulletin, issued by the Chase National Bank.

A compilation of figures made by Dr. Anderson shows that deposits in commercial banks on April 6, 1917, were $20,705,898,000, against $26,641,039,000 on Dec. 31, 1918, or an increase of $5,935,-451,000. On June 30, 1922, deposits were $30,890,144,000, and on June 30, 1926, they were $40,261,000,000, an increase of $9,860,856,000. Loans, discounts and investments of commercial banks on April 6, 1917, were $22,297,775,000, as compared with $29,354,214,000 on Dec. 31, 1918; a gain of $7,056,439,000, while on June 30, 1922, the figure was $33,-095,076,000, against $42,745,000,000 on June 30, 1926, or an increase of $9,649,-924,000.

Deposits and Expansion.

"From the standpoint of the individual bank, loans and investments appear to grow out of deposits," Dr. Anderson said, in commenting upon his figures. "From the standpoint of the country as a whole, however, the causation runs chiefly the other way. Bank deposits expand primarily because loans and investments expand. If Bank A expands its loans and investments, its reserves are promptly drained away by other banks in the clearing house. If, however, the other banks are simultaneously expanding, Bank A will receive as deposits from its customers checks drawn against the other banks in the clearing house with which it can protect its reserves and deposits. In this case all the banks will expand their deposits, because all of the banks are expanding their loans and investments.

"It is obvious that reserves of the banks are also an important and vital factor in this matter. One bank alone, finding itself with surplus reserves, can lend only what it has, but as surplus reserves become scattered among the banks generally, then a general expansion can take place, amounting to several times the combined surplus reserves. Rediscounting by member banks of the Federal Reserve System since 1920 has not led to the creation of surplus reserves as a rule. Undoubtedly the total of rediscounts is much larger than would be the case if rediscount rates were above the market, but rediscounting is chiefly used to avoid contraction rather than to generate expansion.

Gold Imports as Factor.

"Incoming gold has also been a big factor in the bank expansion. During the whole of the three years, from the beginning of 1922 to the end of 1924, the gold movement was tending steadily toward creating surplus reserves. During 1922 this tendency was greatly intensified by the upward movement in the open market purchases of the Federal Reserve Banks. During 1923 the effect of the gold was neutralized by the downward movement in these purchases. During 1924 it was again highly intensified by another increase in open market purchases, and during last year and this the gold factor has been relatively unimportant and the open market policy has been controlling.

"There are three primary directions in which artificial demand has been created by superabundant cheap money during this period: First, building construction; second, instalment buying, and, third, exports. There would have been a very substantial volume of foreign loans made in any case, particularly following the revival in Europe's credit which followed the Dawes plan. We should have lent Europe what she needed, but at higher rates of interest, and there would have been greater economy in the use of capital throughout the world."

LIVE STOCK RECEIPTS SHOW IMPROVEMENT

Hog Prices Reach Lowest Point Since March, While Cattle Regain Loss.

Special to The New York Times.

CHICAGO, Nov. 7.—Hogs declined to the lowest since last March, with the top at Chicago $12.10 at the close and the average for the week down to $12.55. The top for the week was $13.35. Receipts were heavier and shippers bought 43,000, being a factor in the market. Packers took 114,000, against 112,100 the previous week and 97,000 last year. The average weight is off practically forty pounds from the high in August, to 220 pounds, the lowest since last February, and compares with 243 pounds last year and a five-year average of 233 pounds. The quality was unusually good, with the best supply of desirable packing hogs in a long time.

Declines in cattle the previous week were regained. New York buyers paid $12.80 for fancy yearlings, or 50 cents higher than the previous week, while heavy beef steers only reached $11, a gain of 25 cents. The average of beef steers of $9.90 was up 20 cents, but showed a loss of 65 cents from last year.

Butchers' stock gained 25 to 50 cents, with fancy yearlings at $11.25. The quality of beef generally was good; feeders were up 25 cents and Western range cattle 20 to 30 cents, with heavy Canadian steers selling at $8.90. Receipts of rangers are falling off.

Cattle receipts at Chicago of 67,100 dropped off 26,600 for the week and were 4,000 under last year. Hog receipts of 153,900 were the largest since Feb. 1, compared with 150,000 last year. The run of sheep of 70,000 was the smallest in three months, compared with 90,881 for the previous week and 69,515 last year. Estimated receipts at Chicago for the week are—cattle, 75,000; hogs, 180,000; sheep, 75,000. Receipts last year were—cattle, 69,575; hogs, 154,340; sheep, 64,205.

BRITISH RUBBER QUIET, BUT CLOSED FIRMER

Tin Prices Fall on Freer Offerings—Lead Market Weakens, Prices Down.

Copyright, 1926, by The New York Times Company.

Special Cable to THE NEW YORK TIMES.

LONDON, Nov. 7.—Plantation grades of rubber opened with quiet tone during the past week, but improved later on increased demand and closed firm.

First crepe spot sold at 1s 8⅛d per pound and buyers; smoked sheets spot and November from 1s 7¼d to 1s 8⅛d to 1s 8⅜d and buyers; December from 1s 8⅛d to 1s 8⅜d to 1s 8⅝d and buyers; January-March from 1s 8⅝d to 1s 9d to 1s 8¾d and sellers; April-June from 1s 9d to 1s 9⅛d and value.

Para grades were quiet and unchanged.

In the tin market telegrams from the Straits Settlement reported 50 tons sold at £300 to £300 5s c. i. f., a fall of about 45 shillings. Here the market opened with an easy tone, there being free offerings of the three-months position, which were rather slowly taken up. Later in the session November dates were pressed for sale, and prices generally continued to decline.

The close was about steady, though in the balance cash was 3½s 6d and three months 4½s lower.

Sales were 900 tons at the following quotations:

Cash £296 15s, cash today £298, November £296 to £298 to £297, December £296, January £290 5s to £290 to £292, February £291, and three months £290 to £289 10s to £291 10s and finally £291. The Settlement price was £298 15s. English closed quiet at £299 5s.

In the face of a disappointing trade demand and some liquidation, the lead market became weaker and closed 4s 9d lower for near, and 4s 3d easier for forward months.

Sales were 1,200 tons, November at £29 1s 3d to £29, December £29, February £29 to £29 5s. The Settlement price was £29.

English closed 10s cheaper, at £30 10s.

Northwest Utilities' Earnings.

The Northwest Utilities Company and subsidiaries report for the third quarter of this year a net income of $658,259 after taxes, and gross revenue of $2,682,073. For the twelve months to Sept. 30 the net income was $4,007,-276, after taxes, and the gross revenue $10,500,417.

MEETINGS AND ELECTIONS.

THE WESTERN UNION TELEGRAPH COMPANY.

Notice of Special Meeting of Stockholders, November 24, 1926.

TO THE STOCKHOLDERS OF THE WESTERN UNION TELEGRAPH COMPANY:

In accordance with the request in writing, dated October 26, 1926, of a majority of the Board of Directors of the Company, as prescribed in the by-laws, a special meeting of the stockholders of The Western Union Telegraph Company is hereby called to be held at the principal office of the Company, No. 195 Broadway, in the Borough of Manhattan, City and State of New York, at 11 o'clock A. M., on Wednesday the 24th day of November, 1926, for the purpose of consenting to and authorizing an increase in the bonded indebtedness of the Company by the sum of $25,000,000 and the creation, issue and sale by this Company upon such terms and conditions as the Board of Directors of the Company, or the Executive Committee thereof, may determine, of $25,000,000, principal amount, Twenty-five Year 5 per Cent. Gold Bonds of this Company, to mature December 1, 1951, to be dated and to bear interest from December 1, 1926, to be of such form and of such terms as the Board of Directors of the Company, or the Executive Committee thereof may determine, and to be issued under an indenture to be made by the Company to The Chase National Bank of the City of New York, as Trustee, such indenture to be in such form and to contain such covenants and other provisions as may be approved by the Board of Directors of the Company, or the Executive Committee thereof, including a covenant that while any of said bonds are outstanding the Company shall not create any new mortgage (other than purchase-money mortgages) or charge upon all or any part of its real estate or telegraph plants or upon the securities of subsidiary companies held by it, unless the bonds shall be secured by such mortgage or charge ratably with any other indebtedness secured thereby, and that any such mortgage or charge shall expressly provide, and to transact such other business, in connection with said increase in bonded indebtedness and the creation, issue and sale of said bonds, or otherwise, as may come before the meeting.

The last issue of capital securities made by the Company was its Fifteen Year Six and One-Half Per Cent. Gold Bonds, dated August 1, 1921, in the principal amount of $15,000,000, of which $12,000,000 of said issue will be used for the purpose of reimbursing the treasury of the Company for expenditures made on account of extensions, additions and improvements to its plant and equipment (outside of the State of New York) and to provide funds for further extensions, additions and improvements (outside of that State).

Only stockholders of record at the close of business on November 12, 1926, shall be entitled to vote at said meeting. Stockholders may vote either in person or by proxy. If you expect to be present, please date and sign the enclosed proxy in the presence of a witness, who should also sign, and return the same at your earliest convenience to R. H. BURLEIGH, Secretary. The Western Union Telegraph Company, No. 195 Broadway, New York City.

NEWCOMB CARLTON, President.

ANDREW F. BURLEIGH, Secretary.

Dated, New York City, November 1, 1926.

SOUTHERN RAILWAY COMPANY

Richmond, Va., October 12, 1926.

To the Stockholders of
Southern Railway Company:

NOTICE IS HEREBY GIVEN that a General Meeting of the Stockholders of Southern Railway Company has been called by the Board of Directors and will be held at the principal office of the Company in the Times-Dispatch Building, in the City of Richmond, Virginia, on Thursday, the 18th day of November, 1926, at ten o'clock in the forenoon, for the purpose of considering and taking action concerning the following proposals: (1) To authorize the issue of three hundred thousand (300,000) additional shares of the common stock of the Company (par value of the par value of one hundred dollars ($100) each, to be represented by stock certificates in the same form as the present outstanding common capital stock certificates of this Company, with like voting power, equal dividend and any and all other rights, and subject to the same preferences; (2) To authorize the sale forthwith at par of one hundred thousand (100,000) shares of said three hundred thousand (300,000) shares, and to fix or approve the terms on which the same shall be offered for subscription by the stockholders, both preferred and common, in proportion to their holdings; (3) To authorize the Board of Directors from time to time hereafter to sell or dispose of the remaining two hundred thousand (200,000) shares, subject to the further approval of the stockholders as to the prices and terms on which such shares shall be sold; (4) To consider and take all such other or further action in respect to the said additional common capital stock as may come before the meeting; and (5) To transact such other business as lawfully and properly may be brought before the meeting.

The transfer books of both preferred and common stock will be closed at 3 o'clock P. M. on Monday, October 25, 1926, and will be reopened at 10 o'clock A. M. on Friday, November 19, 1926.

By order of the Board of Directors.

C. E. A. McCARTHY, Secretary.

ASSURANCE COMPANY OF AMERICA,
110 WILLIAM STREET,
NEW YORK, N. Y.

NOTICE OF SPECIAL MEETING OF STOCKHOLDERS.

Notice is hereby given that a special meeting of the stockholders of ASSURANCE COMPANY OF AMERICA, a corporation of the State of New York, has been called and will be held on Wednesday, December 1st, 1926, at 11 o'clock in the forenoon, at the principal office of the corporation, No. 110 William Street, in the Borough of Manhattan, The City of New York, in the County and State of New York, for the purpose of considering and taking action upon the following propositions:

1. That this corporation merge and consolidate with Northern Insurance Company of New York.

2. If such proposed consolidation and merger be approved, to authorize and approve an agreement for such merger and consolidation in the form thereof duly agreed to by vote of a majority of the Directors of this corporation and of Northern Insurance Company of New York, and duly executed by their respective officers.

3. And for the transaction of such other business as may properly come before the meeting.

By order of the Board of Directors and of a majority thereof.

R. ELDRIDGE BATTERSON, President.

Dated, New York, October 29, 1926.

FINANCIAL NOTICES. | FINANCIAL NOTICES.

To the Stockholders of

TRIANGLE FILM CORPORATION (VIRGINIA):

In order to perpetuate the business carried on by Triangle Film Corporation of Virginia, a new corporation known as "Triangle Film Corporation" has been organized under the laws of the State of Delaware. The Board of Directors has carefully considered and unanimously approved a plan under which the stockholders of the old corporation may participate in the new enterprise, if they so desire, through the exchange of shares of stock of the old corporation for shares of the new. The privilege of exchange is extended upon the following basis:

For each two shares of the common and/or preferred stock of Triangle Film Corporation (Virginia) now outstanding, represented either by stock certificates or voting trust certificates, there will be issued and delivered one share of the full paid non-assessable common stock of Triangle Film Corporation (Delaware).

In the exchange of stock, a charge of 25c a share of the Virginia Corporation will be made to stockholders of the old company to cover the expense incidental to effecting the transfer including stamps, tax, cost of transfer, issuance of certificates, etc.

Stockholders of the old company desiring to accept this offer should send their certificates to the Transfer Agent, United States Corporation Company, 150 Broadway, New York, N. Y. Each certificate should be endorsed in blank before a witness and should a transfer of the shares be desired, signatures should be guaranteed in the usual manner. The form of proxy enclosed herewith should be signed in the same manner as the stock certificates being offered for exchange in the presence of a witness and should be mailed with the stock certificates. Checks to cover the cash payments should be made to the order of the Triangle Film Corporation and certified.

By order of the Board of Directors,

By H. E. AITKEN,
President.

REDEMPTION NOTICE.
ELECTRICAL SECURITIES CORPORATION
Collateral Trust Sinking Fund.
Five Per Cent. Bonds due December 1, 1957.
FIFTH SERIES.

Notice is hereby given pursuant to Article IV of Trust Indenture dated December 1, 1907, made by Electrical Securities Corporation to The Standard Trust Company of New York, Trustee (Guaranty Trust Company of New York, Successor Trustee), that all outstanding Fifth Series Collateral Trust Sinking Fund Five Per Cent. Bonds due December 1, 1957, issued under said Trust Indenture, are hereby called for redemption on December 1, 1926, at the price of one thousand and thirty dollars ($1,030) and accrued interest per bond.

Holders of said bonds are requested to present them with the June 1, 1927, and all subsequent coupons attached, for redemption and payment as aforesaid, on or after December 1, 1926, at the Trust Department of the undersigned, No. 140 Broadway, New York, N. Y. Coupons from said bonds due December 1, 1926, should be detached and presented for payment in the usual manner. On December 1, 1926, interest on the above bonds will cease and the coupons maturing after that date will become null and void.

GUARANTY TRUST COMPANY OF NEW YORK, Successor Trustee.
By WILLIAM C. POTTER, President.
Dated November 1, 1926.

Referring to the above notice, the undersigned has been authorized by Electrical Securities Corporation to purchase any of the above-mentioned bonds on any date prior to December 1, 1926. Accordingly, upon the surrender at the Trust Department with December 1, 1926, and all subsequent coupons attached, the undersigned will pay the redemption price above mentioned for bonds so surrendered, plus unpaid interest accrued thereon to the date of such surrender thereof.

GUARANTY TRUST COMPANY OF NEW YORK.
By WILLIAM C. POTTER, President.
Dated November 1, 1926.

THE PHILADELPHIA ELECTRIC COMPANY FIRST LIEN AND REFUNDING MORTGAGE GOLD BONDS, 6 PER CENT. SERIES DUE 1941.

Pursuant to terms of Mortgage dated December 1, 1921, $95,000 of said bonds, as follows, have been drawn for redemption by Sinking Fund at 107½ and accrued interest as of December 1, 1926, when all interest thereon will cease, viz:

C215					
D36	D51	D325	D379	D648	
M87	M2020	M5050	M5058	M5833	
M135	M2097	M5065	M5096	M5863	
M1407	M2108	M5116	M5107	M5882	
M1822	M2140	M5301	M5202	M5979	
M3222	M3561	M5323	M5207	M10496	
M3435	M3760	M5454	M5210	M10523	
M3606	M3764	M5652	M5211	M10524	
M3997	M3890	M5834	M5426	M10674	
M1043	M3131	M6008	M5455	M10801	
M1240	M3564	M6307	M5550	M10813	
M1245	M3772	M6775	M6034	M11389	
M1247	M4242	M7031	M6078	M11506	
M1822	M4244	M7044	M6813	M12667	
M1856	M4363	M7309	M6813	M11749	
M1646	M4389	M7535	M6817	M11787	
M1736	M4486	M7606	M6934	M11800	
M1736	M4483	M7657	M6972	M12055	
M1938	M4611	M7896	M6980		
M1963	M4905	M7981	M9381		

Coupons from said bonds due December 1, 1926, should be detached and presented for payment in the usual manner. Interest on said bonds will cease on December 1, 1926.

GIRARD TRUST COMPANY, Trustee.
THOMAS S. EDWARDS, Treasurer.
Philadelphia, Pa., October 29, 1926.

PITTSFORD POWER COMPANY
First Mortgage 5% Sinking Fund Gold Bonds.

The Equitable Trust Company of New York, as Trustee under the mortgage of the Pittsford Power Company, dated January 1, 1914, hereby invites offerings for the sale to it of so many bonds issued thereunder as will exhaust the sum of Eight Thousand Seven Hundred Forty-eight Dollars and Forty-four Cents ($8,748.44) at a price not to exceed 106% and accrued interest. Sealed offers will be opened at the office of the undersigned Trustee, No. 37 Wall Street, New York City, at twelve (12) o'clock noon, November 24, 1926, on and within thirty days after which date the holders of bonds whose offers are accepted must present their bonds to the Trustee for payment. Offers should be addressed to the Trust Department of the undersigned. The right is reserved to reject any and all offers.

Dated New York, N. Y., November 6, 1926.
THE EQUITABLE TRUST COMPANY OF NEW YORK, Trustee.
By LYMAN RHOADES, Vice President.

POCAHONTAS CONSOLIDATED COLLIERIES COMPANY, INCORPORATED, FIFTY YEAR FIVE PER CENT. GOLD BONDS DUE JULY 1, 1957.

Notice is hereby given, pursuant to the terms of the mortgage dated July 1st, 1907, that the undersigned as Trustee will receive sealed pro

GALES WILL DELAY LINERS COMING HERE

Radio Messages Received Here Tell of Storm and Heavy Seas on the Atlantic.

OLYMPIC DOCKS WEDNESDAY

Conte Biancamano Will Arrive Tomorrow Morning—Leviathan In Today.

Radio messages sent here yesterday by the commanders of incoming liners said that they would be delayed in arriving at this port on account of heavy westerly gales and head seas.

Captain William H. Hossack, master of the Cunarder Caronia, which arrived yesterday seven hours late from Havre, said the voyage had been rough all the way across. From the time he left the English Channel, he said, the ship had encountered gales, rain storms, fog and head seas which had increased in violence.

Captain William Marshall, master of the White Star liner Olympic, radioed that he would not reach Quarantine until after 9 o'clock tomorrow night and will not dock until Wednesday forenoon, several hours behind schedule.

The Lloyd Sabaudo liner Conte Biancamano, from Genoa and Naples, will dock tomorrow morning.

The Leviathan of the United States Lines reported that she was holding her own and expected to reach her pier at the foot of West Forty-sixth Street at noon today.

Among the passengers arriving on the Leviathan of the United States Lines from Southampton and Cherbourg are Herman Goldman, lawyer and racehorse owner; J. Cortina, President of the Cuban delegation to the League of Nations; Alfred Clegg, Admiral Roger Welles, retiring Commander-in-Chief of the United States Naval Forces in Europe, and Mrs. Welles; Commander Harvey Delano, United States Navy; Senator Guy D. Goff of West Virginia and Mrs. Goff:

Others are:

Jesse Levinson	Miss Lucie Treusch,
Mrs. Sarah Blades,	Mrs. G. R. Rogers,
James D. Mooney,	Mr. and Mrs. A. J.
Harry Tipper,	Marcuse,
Mr. and Mrs. M. E.	S. Dickson Moyse,
Forbes,	Howard Bird,
Charles L. Sheppy,	Robert Parlser,
Hans Kominski,	J. G. Dangler,
Harold Kinch,	Mr. and Mrs. Arthur
Walter Morgan,	Jesser,
H. G. Mead,	Mr. and Mrs. Edward
Baron H. von Her-	Raidiff,
warth,	Miss L. L. Rand,
Mr. and Mrs. C. B.	Mr. and Mrs. W. T.
Warren,	Rouse
Mrs. Henry L. Mor-	Bertrando Rennetti,
genthau,	Mrs. Fanny Reich,
Meyer Wayman,	Joseph Stroock,
Oakley Wood,	Stephen Stroock,
G. W. Sweeny,	H. Schroeder,
William F. Moody,	Mrs. R. Townsend,
Mr. and Mrs. C. E.	Miss F. P. Twaddell,
Hellen,	Mrs. C. Weiner,
Mr. and Mrs. Irving	Mr. and Mrs. Max
Aaronson,	Wilner,
Miss Louise Boyd,	Miss E. A. Lemoine,
Mrs. W. G. Mitchell,	Stephen M. Ames,
William L. Matzner,	Mrs. L. S. Beer,
Mrs. Clara Cassidy,	Harold J. McCarty,
A. Grauer,	P. S. Breaner.
	Mrs. E. G. Albert.

The list of passengers due to arrive from Genoa on the Lloyd Sabaudo liner Conte Biancamano includes Robert Davis, magazine writer, and Mrs. Davis, Irvin Cobb, humorist, and Mrs. Cobb; Mr. and Mrs. Walter Strong, Titta Ruffo, operatic baritone; Mr. and Mrs. William Fox and Dr. M. Serrati, director of the Lloyd Sabaudo Line in America.

Others are:

Mr. and Mrs. D. Ball,	Arthur Cunningham,
Miss Mary Magun,	Miss Mary Hughes,
Mrs. Jessie Baldwin,	Miss Dorothy Sharp,
Miss T. Muller,	Gustave Eggers,
Mr. and Mrs. Leonard	B. Ahlison,
White,	Alexander Glass,
Mrs. E. C. Laird,	Mr. and Mrs. Charles
Mrs. Charles Nash,	Howard,
Mr. and Mrs. Ed-	Mrs. W. Howard,
wards Meany,	Mr. and Mrs. John
Mr. and Mrs. Russel	Kinney,
Landale,	Frederick Barnett,
Charles Rathbone,	Reginald Leach,
Charles McGregor,	Charles Pastone,
Mrs. Mary Sheedy,	Harold W. Parson,
Miss Nelle Burnes,	Harriet Mead,
Mrs. A. Montgomery,	Alfred Mayer,
Miss Elizabeth Fitch,	Mrs. Luella Wood,
Mrs. G. Eldred,	William Henderson,
Mr. and Mrs. Milton	Alfred Mason,
Adler,	Mark Elkin,
Mrs. Jola Tinkham,	Thomas Ball,

Mr. and Mrs. M. W. Tuttle,
Miss M. Phillips,
Gardiner Kline,
Jay Klock,
Mr. and Mrs. Wis-
worth Buck,
Morris Sternbach,
Falache Whitney,
Mr. and Mrs. John
McGuire,
Robert Bowne,
Benjamin Coburn,
Mr. and Mrs. Alfred
Andrew,
Mrs. E. Sinswander,
Mr. and Mrs. Rogers
Arundell,
Mr. and Mrs. Peter
Bohan.

Some of the passengers due to arrive today from Bremen on the North German Lloyd liner Bremen are:

Dr. H. H. Friedmann,	Mr. and Mrs. Franz
Mr. and Mrs. J. R.	Zschoeckner,
Lampe,	Hans B. Julow,
Adolf Wellder,	Mr. and Mrs. Phil
Mrs. C. Vollmer,	Konse,
Miss E. Fuchs,	Mrs. F. H. Bloom,
Mrs. A. Munk,	Mrs. Caramine Jolow,
Mrs. Emma Dengler,	Josef Kratt,
John Rasmann,	Miss L. Lieberknecht.
Mr. and Mrs. John	William Behrens.
Grassmann.	

Among the passengers due from London on the American Shipper of the American Merchant Lines are:

Mr. and Mrs. M. A.	Miss M. Oliver,
Drake,	R. O. B. Davis,
Miss Mary E. Barrett	M. J. Hall,
Dr. H. Alexander,	Mr. and Mrs. R. A.
James N. Gifford	Avery,
Dr. Allis Hascall,	Mrs. Agnes Wightman
Miss Bertha Parsons,	Miss N. T. Smith.

Passengers who arrived yesterday on the Holland-American liner Nieuw Amsterdam from Rotterdam included:

J. Chaldecott,	Mr. and Mrs. S.
Mrs. L. W. Cummings	Eltingon,
Miss E. Boyce,	Miss D. Maltby,
Miss E. H. Bushy,	Miss B. B. Miller,
Miss M. E. Bushy,	Mrs. J. R. Nixon,
Miss A. Clement,	T. B. Paxton Jr.,
Mr. and Mrs. M. H.	Mrs. W. L. Pinney,
Hawkins,	Miss M. L. Pinney.

Among the passengers who arrived yesterday from London on the Cunarder Caronia were:

R. H. Ames,	Mr. and Mrs. H. R.
Mrs. A. Anderson,	Guest,
Rev. T. Bardon,	Mrs. J. N. D. Harris,
Mr. and Mrs. G.	J. L. Haxvey,
Baxter,	Rev. B. J. Hennig,
Miss A. E. Best,	Mrs. A. G. Jewett,
G. H. Brewer,	R. H. Lee,
Mrs. S. Brown,	S. Lewis,
Mrs. J. Atwater,	J. W. Lucas,
Miss E. L. Allen,	Major C. R. Palmer,
Miss S. J. Bowman,	Miss J. C. Robertson,
Miss L. T. Codman,	D. H. Smith,
Mrs. J. W. Crane,	Mrs. J. W. Thomas,
Mrs. R. Daniel,	Mrs. D. G. Tomlinson
Miss M. Davis,	Miss A. Valentine,
Mr. and Mrs. J. E.	Mrs. G. D. Webb,
Fulton,	F. F. Williams.

The Southern Cross of the Munson Lines is due to arrive today from Buenos Aires via Montivideo and Rio de Janeiro. Among her passengers are Carlos Pereyra Iraola, Alberto Secco Elauri, Mr. and Mrs. Gordon Davis, Mr. and Mrs. Howell Cummings.

ELECTRIC FERRYBOATS TO PLY HUDSON TODAY

Said to Be First of Kind Along Atlantic Coast—Gov. Moore to Cross From Weehawken.

Regular electric ferryboat service between West Twenty-third Street and Weehawken will be established this morning, when Governor A. Harry Moore of New Jersey and other officials will cross on the new craft Governor Moore. The Governor Moore and her sister ship, Charles W. Culkin, are said to be the first electrically operated ferryboats used anywhere on the Atlantic seaboard.

Five lines of vehicles, instead of two as on most old-style ferries, can be accommodated on the new boats, and 400 cars an hour can be ferried in each direction. Sponsors of the new vessels hope to compete actively with the Holland vehicular tunnel to be opened next January.

After a reception at the Erie Terminal in Weehawken, Governor Moore and the other guests, accompanied by the Erie Railroad Band, will cross to Twenty-third Street, Manhattan. Here they will be greeted by Albert Goldman, Commissioner of Plant and Structures, who will board the Governor Moore and travel across to Weehawken on the return trip.

Japanese Biologists Here.

Dr. Chiyomatsu Ishikawa, formerly professor of biology in the Imperial University at Tokio, and Dr. Mikinosuki Miyajima, one of the directors of the Kitasato Institute and professor in the Keio University, arrived in New York yesterday. They are here at the invitation of the Rockefeller Foundation to visit laboratories and discuss biological problems on this continent. Another biologist on the commission, who arrived here in October, is Dr. Naohide Yatsu, professor of biology in the Tokio Imperial University.

ARRIVAL OF BUYERS

Arriving Buyers may register in this column by telephoning LACkawanna 1000.

ALLENTOWN, Pa.—F. Heine Co.; F. Heine, mdse. mgr.; 128 W. 31st (Kirby, Block & Fischer).

ATLANTA, Ga.—M. Rich & Bros. Co.; Mrs. W. Crim, assistant, house dresses, sportcoats, kimonos, underwear, hosiery; Mrs. B. Pattillo, ready-to-wear; 128 W. 31st (Kirby, Block & Fischer).

ATLANTA, Ga.—Chamberlin-Johnson-DuBose Co.; E. B. Yarn, ladies' knit underwear, negligees, waists, house dresses, sweaters, knit goods; 69 W. 35th (Wm. M. Van Buren).

ATLANTA, Ga.—Frohsin's; J. Frohsin, coats, suits, dresses; 455 7th Av. (J. J. Roder), Pennsylvania.

BALTIMORE—American Wholesale Corp.; L. Gottlieb, specials, men's handkerchiefs; 455 7th Av., Room 1716.

BALTIMORE—A. Marcus Co.; B. A. Heiconer, ladies', misses' hats; 15 W. 38th, Room 601.

BALTIMORE—E. Barmack & Co.; S. Braitman, ladies' and children's underwear; Pennsylvania.

BALTIMORE—A. Marcus Co.; A. Marcus, ladies' and misses' hats; 15 W. 38th, Room 601.

BALTIMORE—E. Barmack, wholesale general mdse.; Pennsylvania.

BOSTON—Gilchrist Co. Basement—Miss L. Markus, children's, girls' and junior coats, silk and wool dresses; 128 W. 31st (American Retailers Assn.).

BOSTON—Gilchrist Co.; Miss Markus, girls', juniors', children's coats, dresses; 128 W. 31st (American Retailers' Assn.).

BOSTON—Jordan-Marsh Co.; upstairs—E. Crawford, flannels; M. J. Murphy, toilet articles, brushes, combs, cutlery; B. Gilchrist, misses' high-grade dresses, misses' high-grade costumes; E. F. Pierce, upholsterer, lace curtains, high-grade lace curtains; E. A. Pitman, books, old and high-grade books; R. B. Smith, women's shoes; H. Thomas, domestic rugs, matting and linoleums, carpets, foreign rugs, high grade Oriental rugs; basement—D. L. Robillard, boys' clothing; 244 Madison Av., 7th floor.

BOSTON—Filene's Sons Co.; basement—Miss M. McGrail, extra size dresses, coats, 1,440 Bway.

BOSTON—C. F. Hovey Co.; Mrs. Golding, low-priced Jersey and silk dresses, sweaters—basement; 244 Madison Av.

BRADDOCK, Pa.—Mendel's; Miss E. Mendel, ladies', children's coats; Pennsylvania.

BUFFALO—Given's, Inc.; T. Callahan, basement dresses; 455 7th Av. (Hart-Flanagan Co.).

CHICAGO—L. Klein; Mrs. I. Novy, muslin underwear, infants' wear, sweaters; 27 West 33d (Rellows Buying Co.).

CHICAGO—O'Connor & Goldberg; J. O'Connor, L. K. Miller, women's full-fashioned silk hosiery; 512 5th Av.

CHICAGO—Boston Store; J. U. Motty, dress goods; P. Rinken, crockery, glassware; 44 W. 23d.

CHICAGO—Chicago Mail Order Co.; I. Abrams, women's, misses', juniors' and stouts' Spring dresses; 368 6th Av.

CHICAGO—L. Mitchell & Co.; D. Levi, household specialties, sanitary goods, drug sundries; Martinique.

CHICAGO—12th Street Store; J. A. Walsh, mdse. mgr.; J. Simon, men's, boys' furnishings goods, men's, women's, children's hosiery, knit underwear; S. Kirschbaum, embroidery, gloves, laces, neckwear, jewelry, handkerchiefs; L. G. Kahn, muslin, silk underwear, corsets, fancy goods, house dresses, infants' wear; 106 Madison Av. (Mdse. Reporting Co.).

CHICAGO—Marshall Field Co.; E. S. Dunbar, representing; 200 Madison Av.

CHICAGO—The Fair; Miss F. Beatty, infants' wear; 455 7th Av. (Kresge Dept. Store, Inc.).

CHICAGO—L. Klein; C. S. Mayer, men's, boys' clothing, hats; 27 W. 33d (Fellows Buying Co.).

CHICAGO—Hillman's; J. Aronson, boys' clothing; 1,150 B'way (F. Lilienthal & Co.).

CHICAGO—Meyerson & Schwelt Co.; H. Meyerson, muslin underwear, notions, laces, neckwear, handkerchiefs, white goods; Pennsylvania.

CHICAGO—The Lederer Co.; A. Spilker, mdse. mgr.; jewelry, leather goods, silver, men's, boys' wear; 370 7th Av.; S. Levin.

CINCINNATI—Meyer, Wise & Kaichen; C. T. Brandt, ready-to-wear, furs; 1,200 Bway (Room 208).

CINCINNATI—McAlpin Co.; E. W. Kaltenbach, mdse mgr., ready-to-wear; 23 E. 26th (W. T. Knott).

CLEVELAND—The May Co.; Mr. Lochner, boys' furnishings; Mr. Oldrieve, hosiery, knit underwear, gloves; 1,115 Bway.

CLEVELAND—The May Co.; R. T. Montgomery, rugs, linoleums; 1,115 Bway.

COLEMAN, Texas—Hub D. G. Co.; L. Zweig, little women's coats; 401 7th Av. (S. C. Golden).

DALLAS, Texas—A. Harris & Co.; A. J. Fuqua, silks, woolens, trimmings; 105 Madison Av. (Mdse. Reporting Co.).

DAYTON, Ohio—Adler & Childs; E. A. Poe, wash goods, linens, white goods; 128 W. 31st (Kirby, Block & Fischer).

DAYTON—Miracle Store; Miss Horn, coats; 151 W. 35th (D. Mann Co.).

DETROIT—Crowley-Milner Co.; F. Maher, basement boys' overcoats, sheep-lined coats, boys' furnishings; 100 W. 32d.

DETROIT—Frank & Seder Co.; H. Steinberg, jobs girls' coats and dresses; 112 W. 38th (National Dept. Stores, Inc.); 19th floor.

DETROIT—Newcomb-Endicott Co.; E. C. MacLennon, white goods, wash goods, linings; 128 W. 31st St. (Wells & Hartmann).

FORT WAYNE, Ind.—Wm. Hahn Co.; C. Roseman, coats; Mrs. G. Dpmeyer, infants' and children's underwear, boys' wash suits; 151 W. 35th (D. Mann Co.).

FORT WORTH—Gans Co.; J. Gans, ready-to-wear; 128 W. 31st (Livingston & Meyers).

GOLDSBORO, N. C.—M. Joseph, women's ready-to-wear; 1,120 Bway (Southern Buyers' Exchange).

HARTFORD, Conn.—Wise, Smith & Co.; L. Hyman, lamps and lampshades; Grand.

HUDSON FALLS, N. Y.—S. H. Ponder; Miss Ponder, ready-to-wear, millinery; Continental.

INDIANAPOLIS—H. F. Wasson & Co.; Miss C. Meyer, jewelry, novelties; Miss B. Taylor, dresses; 112 W. 38th (Littman & Storch), 14th floor.

INDIANAPOLIS—Fettis D. G. Co.; Miss R. Cunningham, infants' wear, ladies' underwear, blouses, negligee; 240 Madison Av. (Syndicate Trading Co.).

KANSAS CITY, Mo.—Lloyd's Daylight Silk Shop; J. M. Lloyd, representing; Latham.

LANCASTER, Pa.—The Donovan Co.; Miss M. L. Cooney, ready-to-wear; 128 W. 32d (A. Fant).

LINCOLN, Neb.—H. Herpolsheimer Co.; Mrs. L. L. Rotter, ready-to-wear; 128 W. 31st (Kirby, Block & Fischer).

LOGANSPORT, Ind.—Capita-Bolger; J. Berger, coats; 128 W. 31st (Weisman & Miller).

LOS ANGELES—Y. W. Robinson Co.; Miss R. E. Welch, waists, blouses, sweaters; 303 5th Av., Room 1603).

LOS ANGELES—May Co.; A. G. Morse, boys' clothing, furnishings; 1,115 Bway.

LOS ANGELES—Broadway Dept. Store; H. Goldberg, men's furnishings; C. R. Vient, leather goods, belts, purses, gloves, handkerchiefs, umbrellas; 128 W. 31st (Weill & Hartmann).

LOUISVILLE, Ky.—Carter D. G. Co.; E. M. Wright, ready-to-wear, house furnishings; 43 Leonard (E. P. Knowles).

LOUISVILLE, Ky.—H. P. Selman Co.; M. Stenzler, jobs silk dresses, raincoats, jersey dresses; 463 7th Av. (S. M. Goldberg).

LOUISVILLE, Ky.—F. H. Morgan & Co.; F. H. Morgan, basement coats; 401 7th Av. (S. C. Golden).

MCKEESPORT, Pa.—The Famous; M. Gold, men's shirts, neckwear; 105 Madison Av. (Mdse. Reporting Co.).

MILWAUKEE—Ben Rosenberg Co.; S. Schiff, jobs low-priced silk and cloth dresses; 112 W. 38th (Littman & Storch).

MILWAUKEE—Bitker Cloak and Suit Co.; A. J. Bitker, coats and dresses; 135 W. 36th (A. Seitz & Co.).

MEXICO CITY, Mexico—The Stone Importing Co.; H. Stone, evening dresses and coats; 71 W. 35th (M. Lichtenstein & Co.).

NEWARK, Ohio—Levin; dresses and coats; 19 W. 34th (H. M. DesMarets).

NEW HAVEN—Mendel & Harris, Inc.; S. Harris, muslin, silk and Philippine underwear; for Xmas, immediate delivery; 112 W. 30th (B. F. Levis).

NEWPORT, R. I.—P. H. Kajajyian, Oriental rugs; Brontell.

PHILADELPHIA—N. Snellenberg & Co.; Miss Casey, extra-size sport dresses; J. Kaplan, jobs sport jersey dresses; 463 7th Av. (S. M. Goldberg).

PITTSBURGH, Pa.—Kaufmann & Baer Co.; W. L. Kim, men's hats; 1116 W. 32d.

RICHMOND, Va.—Richmond D. G. Co.; H. C. Pendleton, laces, ready-to-wear, ribbons, toys, leather goods, notions, novelties; 43 Leonard (O. J. Brunner), Pennsylvania.

ROCHESTER—Duffy-Powers Co.; J. Wyman, popular-priced coats for sale; 1,150 B'way (F. Lilienthal & Co.).

SALT LAKE CITY—L. & A. Cohn Co.; Miss L. Charlton, jobs dresses; 463 7th Av. (P. S. Farmer).

SAN ANTONIO, Texas—Dorothy Frocks Co.; C. Schwartz, ready-to-wear, millinery; Pennsylvania.

SAN FRANCISCO—Mrs. S. M. Wilson, jobs evening and afternoon dresses, coats; 455 7th Av. (R. Klein).

SHREVEPORT, La.—Dreyfuss D. G. Co.; Miss R. Nossek, ready-to-wear; 43 Leonard (Cassen & Tannenbaum), Pennsylvania.

SOUTH BEND, Ind.—Berger-Caplin; W. Caplin, coats; 128 W. 31st (Weisman & Miller).

ST. LOUIS—Famous-Barr Co.; I. Pezas, men's, boys' furnishings, basement; 1,115 B'way (May Co.).

ST. LOUIS—Famous-Barr Co.; Mrs. E. A. Cruzen, art needlework; 1,115 Bway.

ST. LOUIS—Scruggs, Vandervoort, Barney Dry Goods Co.; Miss C. Falkenhainer, mourning goods, suits, petticoats; 171 Madison Av.

ST. LOUIS—National Skirt and Dress Co.; I. D. Goldberg, low-end silk, cloth Spring dresses; 370 7th Av. (B. Geltner).

TROY, N. Y.—W. H. Frear & Co., Inc.; W. S. Raleigh, flannels; Continental.

TULSA, Okla.—Caplin-Simpkins; M. Caplin, coats; 128 W. 31st (Weisman & Miller).

TULSA, Okla.—Stewart's; L. Caplin, coats; 128 W. 31st (Weisman & Miller).

UNIONTOWN, Pa.—Wright-Metzler Co.; S. W. Metzler, gen. mdse. mgr.; 128 W. 31st (Kirby, Block & Fischer).

WACO, Texas—Sanger Bros.; Mrs. J. Travis, infants' wear, corsets, underwear; 455 7th Av. (Cook).

WASHINGTON—Woodward & Lothrop; C. A. Venerable, carpets, rugs; G. C. Pratt, general mdse.; 370 7th Av., Room 1702.

WASHINGTON—Woodward & Lothrop; Mrs. E. Mandley, children's, girls' chinchilla coats (2 to 14 years); 370 7th Av., Room 1702.

WATERTOWN, N. Y.—H. Ellis; Mrs. H. Ellis, ready-to-wear; 128 W. 31st (Kirby, Block & Fischer).

WEST POINT, Miss.—Rosenfeld's Ladies Store; O. Rosenfeld, manager, women's ready-to-wear; 1,270 Bway (I. B. Nichols).

WILLIAMSPORT, Pa.—Brosman's Woman's Shop; G. Miller, coats; 128 W. 31st (Weisman & Miller).

WILKES-BARRE, Pa.—Blum Bros.; I. Blum, ready-to-wear; 128 W. 31st (A. Alexander).

WILKES-BARRE, Pa.—Wilkes-Barre D. G. Co.; Mrs. S. Hendershot, notions, laces, trimmings, toys, dolls; J. Williams, domestics, linens, wash and white goods; 23 E. 26th (W. T. Knott).

YORK, Pa.—P. Wiest's Sons; Miss N. H. Smith, sweaters, knit underwear, handkerchiefs; 128 W. 31st (Kirby, Block & Fischer).

BUSINESS RECORDS

BANKRUPTCY PROCEEDINGS.

SOUTHERN DISTRICT.

Petitions Filed—Against

MAX BERNSTEIN, dry goods, 991 Second Avenue. By Maier Leib, Orange, for $258; Abraham Junt $250.

Petitions Filed—By

BARTHOLOMEW L. STAFFORD, 25 Church Street. Liabilities $158,845; assets $8,500 in unliquidated claims. Principal creditors are Ocean Steamship Co. of Savannah $34,450; Equitable Trust Co. $40,000, National Surety Co. $29,750, Fidelity & Deposit Co. $24,650, Hugh A. Holmes $32,000, estate of C. B. Call $8,750.

ANTON GEORGE KUHN, also known as Anton Kuhn Jr., hairdresser, 376 East 140th Street. Liabilities $16,925, no assets. The Treske Realty Co., Inc., is the principal creditor on a claim of $16,475, representing liability on lease.

BOLIVAR S. ROMERO, agent, 42 West Seventy-second Street, and 40 West Ninety-fourth Street. Liabilities $3,100, assets $3.

Receiver Appointed.

ABRAHAM CHOPAK, doing business as the Fabric Co., woolen jobber, 485 Seventh Avenue. Charles Shomgood, appointed custodian under $200 bond by Judge Goddard.

EASTERN DISTRICT.

Petitions Filed—By

JOSEPH LEWIS, a construction foreman for the New York Edison Company, 2,057 Seventy-eighth Street, Brooklyn. Liabilities, $58,400.62; no assets.

JENNIE FINKELSTEIN, housewife, 1,405 Carroll Street, Brooklyn. Liabilities, $7,155; assets, $150.

SAMUEL CARLIN, salesman, 629 Linden Boulevard, Brooklyn. Liabilities, $8,677.55; assets, $100.

WILLIAMSBURG TEXTILE SHOP, INC., jobber of merchandise, 192 Havemeyer Street, Brooklyn. Liabilities, $5,588.06; assets, $2,626.

NEW JERSEY DISTRICT.

Petitions Filed—Against

JACOB LINKEY & SON, furniture dealers, Main Street, Neptune, N. J., and Mapes Avenue, Asbury Park, by Harry Sall, $453; Morris Hess, $402; Samuel Raffel, $1,400. Elmer E. Anderson of Bradley Beach appointed receiver by Judge Runyon; bond, $5,000.

OTHER DISTRICTS.

Special to The New York Times.

UTICA, Nov. 6.—Edgar J. Montague, a masseuse of Cortland, filed a petition in bankruptcy today owing to suit for damages for $2,000 from an automobile collision brought against him by Harold V. Harvey of Syracuse. The petitioner has no assets.

JUDGMENTS.

Filed Saturday, Nov. 6; the first name being that of the debtor.

In New York City.

Amalgamated Mutual Auto Casualty Co., Inc.—M. Wallach $534.26
Bradt, Joseph L. and Walter E.—Prussian County Trust Co. of N. Y. $319.65
Brady, Paul T.—J. Brown $255.27
B. Hyman & Snevell Co.—Z. Wolff $203.30
Ball, Elmer—P. F. Vollard Co. $563.53
Casino, Frusceants and Joseph Morrente—Atlas Masons Supply Co., Inc. $480.17
Charles, Henry—Shannons Co. Inc. $1,480.60
Dayton, Margaret E.—Stern Bros. $102.43
De Costa, Leon—J. P. Beckerton $169.95
Dawvits, Emanuel C.—A. Zipkin et al $107.42
Fiterman, Realty Co., Inc.—Lafayette Mirror Co., Inc. $122.85
Hildert, Lane Construction Co.—J. P. Pearson et al $246.80
Hildert, Lane Corporation Co.—J. P. Pearson et al $246.80
Hildert, Lane Corporation Co.—J. P. Pearfrisbie, Horace H.—J. Goldstein $231.81
Fischel, Lucille M.—B. Altman & Co. $2,667.68
Florentine, Marcellino—M. Jonas $6,246.45
Garrison, Murray W.—A. Freistadt $1,244.80
Greenbaum, Charles—I. J. Mayer $550.65
Gurdon, R. Abell, Inc.—Mosler Safe Co. $185.80
Same—Same $216.42
Goldston, Jack—Dee Realty Corp. $6,465.13
Hanson, S. & Line, Inc.—T. S. Walsh $167.63
Kreglan Building Corp. and A. Pennington—Corn Exchange Bank $1,811.86
Litwin, Irving—Louis Kanans Co. Inc. $527.59
Larchmont Building Co., Inc.—Independence Indemnity Co. $793.66
Malone, Dudley F.—S. Unwald $232.85
Orlova, Margarita—Rossbach Realty Corp., ... $196.95
McCaffrey, Margaret C. B.—Stern Bros. $363.86
Mead, Sadie S.—S. M. Alousi Jr. et al $368.27
Marguiles, Isaac—Aguilar Corp. $384.05
Madden, Will A.—J. Augelilli $536.61
Norman Finance Co., Inc. (Abraham Bernstein and Esther Bernstein)—Chatham Credit Corp $524.65
N. Y. & Harlem R. R. Co.—Mails $124.72
Old Colony, Inc., and Albert J. Norton—Lorens & Lorens $205.05
Pulverman, Isidore—L. Pulverman $6,366.95
Schiff, Herbert G., and Lester E. Ifield—E .S. Remus Co., Inc. $791.55
Sokolow, Hyman, Frank Bilenker and Selig Renick—H. Hecht et al $390.71
Smart, Thomas, and Capital City Surety Co. —People, &c. $1,000.00
Shreve, Jane M.—W. M. Whitlock $132.91
Satz, Lew A.—Massachusetts Bonding and Ins. Co. $522.47
Sheeran, Hugh J., receiver—D. Silverman, costs $125.55
Siegel, Joseph—Washburn-Crosby Co. $175.79
Silver, Isadore, and John Widder—A. Schwartz $299.81
Totano, Frank, Dominick and Emelio—Frank L. Barone Coal Co. $250.00
Van Wortaur, Marsh—Bankers' Collateral Corp. $6,594.10
Wise, Arthur—John Wanamaker, N. Y. $232.08
Warren, Sadie, James H. Anderson and Arminthia R. Thorpe—P. La Van Allen $612.16
Wright, Franklin N.—F. Balluff $102.34
Zick, William L.—Wilson & Co., Inc. $322.02

In Kings County.

Sapan, Joseph—William Horowits $153.75
McCaragher, Frank J.—J. D. Johnson Co., Inc. $1,039.96
Lauricella, Louis J.—Same $210.04
Green, Doris—Equitable Surety Co. $5,000.00
Arzer Realty Corp. et al.—Municipal Bank $590.00
Hopkins Building Corp. et al.—Louis H. Strugats $979.40
Liebert, Lee—Henry Miles & Sons, Inc. $424.90
O'Connell, William A.—Pegge Corp. $174.74
O'Connell, William A., and Thomas McGrath —Same $300.16
Oseroff, Louis—Jacob Slupsky $282.58
Pearl, Joseph H.—David Isaacs $317.29
Adelstein, Henry—Morris J. Simon $464.90
Remnits, Richard L.—Title Guarantee & Trust Co. $13,820.75
Goldstein, Isidore M.—Mastan Co., Inc. $1,918.52

In Bronx County.

Chait, Herman M.—Talgus Corp. $124.40
Goodstein, Harry—Elect Coal Co., Inc. $181.02
Millman, Morris—E. Jaffe $189.47
Perry, Dimitro—Rosenaut Realty Co., Inc. $2,694.18
Rosenbaum, Abraham—E. Gelman $181.15
Trio, Joseph—Atlantic Comm. Co., Inc. $2,308.83
Tessler, Joseph, Isidore Albert and Abraham Nusedorf—Bronx Credit Union $1,192.72
Teitelbaum, Mark—Jenmol Realty Co., Inc. $204.15

In Queens County.

Brick, James B.—Giant Grip Manufacturing Co. $1,212.74
Chicoine, Alfred, Maude—Salvatore Granano $416.28
Danbreaux, Jerome—Fleer Brothers $62.70
Fisher, Lester, Fisher Sales Corp.—McPhilbin Lighting Fixture Co., Inc. $794.14
Fred Liese Construction Co.—McPhilbin Lighting Fixture Co., Inc. $109.93
Goldfeder, Abraham—Zaret Bros., Inc. $217.35

In Westchester County.

P. F. Kenny Co., Kenny, Patrick F.—American Surety Co. of New York $24,342.43
Gironda, Ralph, Public Market—Bronx Provision Corp. of N. Y., Inc. $547.10
Benton, Henry W.—Leni A. Martin $2,320.66
Becker, Max—Perfect Shirt Co., Inc. $215.88
Eldert, Lane Corporation Co.—J. P. Pearsons et al $246.80
Eldert, Lane Corporation Co.—J. P. Pearfrisbie, Horace H.—J. Goldstein $231.81
Fischel, Lucille M.—B. Altman & Co. $2,667.68
Florentine, Marcellino—M. Jonas $6,246.45
Garrison, Murray W.—A. Freistadt $1,244.80
Greenbaum, Charles—I. J. Mayer $550.65
Gurdon, R. Abell, Inc.—Mosler Safe Co. $185.80
Same—Same $216.42
Goldston, Jack—Dee Realty Corp. $6,465.13
Hanson, S. & Line, Inc.—T. S. Walsh $167.63
Kreglan Building Corp. and A. Pennington—Corn Exchange Bank $1,811.86
Litwin, Irving—Louis Kanans Co. Inc. $527.59
Larchmont Building Co., Inc.—Independence Indemnity Co. $793.66
Lumber Co., Inc. $1,152.80
Almur Builders, Inc.—and Harry Brodsky—New Jamaica Lumber Co., Inc. $534.29
Mankowich, Gus—Dayton Scales Co. $207.58
Benton, Henry W.—Jane M. Martin $2,207.26
Glinka Construction, George J.—Middle States Forest Products Co. $146.25
Bauer, Gustav A.—Hood Rubber Products Co. $78.39
Blumenthal, Inc., against Colle & Francesco and Carmela Palmisanto, owners and contractors $500.00
KINGS HY, s e cor of Clarkson Av; John B. Santemma against J. Goldstein, owner and contractor $3,100.00
BAY 43D ST, s e cor of Gropsey Av.; Coney Island Trim Co., Inc., against H. C. H. Building Corp., owner and contractor. $900.00
FLATBUSH AV, s w cor of Sterling Place; Supro Building Products Corp. against Jacob Kaplan, owner, and J. Pollack, Inc., contractor $166.67
In Nassau County.
Flood Construction Co. Inc.—Inc. Jamaica $243.36
ROCHAMBEAU AV, s 162-3,190; Hercules Water Proofing Co. against Morsal Realty Corp., owners and contractors $314.38
DURYEA PL, s e s, 104.4 ft n of Strang Av; Manhattan Lumber Co. against Baychester Homes Builders, Inc., owners and contractors $913.25
BAILEY AV, e s, 120 ft n of Kingsbridge Road, 200x185; Bell & Kilcullen, Inc., against R. O. W. Realty Corp., owners and contractors $1,249.15
BAILEY PLACE, s s, at intersection of w s of Fort Independence St, ne—P. J. R. Realmer Co. against Fort Independence Realty Corp, owners and contractors $153.00
EASTERN BOULEVARD, s s, 103 e of Edison Av, 50x200; Delth & Reilly Co. against Church of St. Benedict, owners, and E. W. Lewis, Construction Co., Inc., contractor $908.39
WARING AV, n s, 111.8 ft e of Bronx Park East, 50x100; Koppel Sandusky against Waring Avenue Corp., owners, and Jacob Waxman, contractor $75.00
WOODYCREST AV, e s, 300 ft n of 167th St, 200x100; Prospect Sash and Door Co., Inc., against Evangelical Lutheran Church of Holy Comforter, owner; Huenerberg Construction Co., contractors $1,075.00
234TH ST, s s, 150 ft southeast of Bussing Av, 25x100; Patsy Longo against Nick Mancuso, owner; A. Koppel, contractor $55.00
FLEE ST, northwest cor Seneca Av, 100x100; Kraus Kastone Products Corp. against Grossman Cohen Construction Co., Inc., owners and contractors $450.00
SPOFFORD AV, northwest cor Ptlle St, 100x100; same against same, owners and contractors $450.00
NELSON AV, 1210; Max Schusterow et al. against 1,210 Nelson Avenue Corp., owners and contractors $1,025.00
SAME; A. Freiginberg, Inc., against same, owners and contractors $1,900.00
MATTHEWS AV, northeast cor Adee Av, 165.5x105.3; I. F. Cavaluzzo against G. & C. Milanese, owners; Harry Yanover and Gennaro, Joseph & William Milanese, contractors $8,080.45

In Westchester County.

LOT 19, BLK 991 (New Rochelle); Philip Greenblatt against Violet S. Rutna, owner, and John W. Dawson, contractor $798.00
LOTS 1 AND 3, Egmont Av, "Dunham Park," Mount Vernon; Ajax Trim Corp. against Silverminitz, owner, and James Denisco, contractor $1,186.00

In New Jersey.

HUDSON COUNTY.

WILLIAMS AV., s s, lots 80 and 81, block 1760, Jersey City, two two-family frame dwellings; Max and William Dorne, partners as Prospect Mill and Lumber Co., against Joseph and Sophie Schlessinger, builders and owners; Adam F. and Gertrude H. Gutsch, mortgagee $3,101.04
MAIN ST., s s, 75 ft

BUSINESS OPPORTUNITIES

Bank and business references required.
Rate $1.00 an agate line. *Telephone* Lackawanna 1000
Advertisements subject to censorship. Questionable announcements excluded.

CAPITAL WANTED.

$5,000 CAPITAL NEEDED.
Corn and operate an auto laundry; $4,000 will pay for and install the Klean-Rite auto laundry equipment; a spic and span car every seven minutes; you become a unit in our national organization of over 150 plants now in operation, all making big money; (1,000 plants in 1928); one-half billion dollars spent every year for car washing; a business opportunity you should not miss. K 85 Times.

ACTIVE ASSOCIATE WANTED WITH professional knowledge photography or bank experience, to help operate and take small interest in new patented high-type enterprise with good business booked. P 216 Times.

WANTED $25,000 FOR GILT-EDGE SECOND mortgage. Box 280, 229 West 42d.

CAPITAL TO INVEST.

YOUNG MAN WILL INVEST $20,000. Services, legitimate business established; no retail or schemes. 133 N. Y. Times Brooklyn Branch.

WILL INVEST $5,000 TO $20,000, WHOLESALE or retail going radio business or partnership. H 112 Times.

BUSINESS CONNECTIONS.

A LARGE DISTRIBUTER WITH A BIG staff of salesmen, covering all the good small towns throughout the country, with a highly successful mail-order department, selling to department and general stores, has a wonderful proposition for a large converter, manufacturer or jobber; this is not an advertising proposition, but an established outlet; write today with prices and descriptions of your line and we will be glad to call with full particulars. Z 2051 Times Annex.

LEAVING FOR EUROPE NOV. 13; WILL undertake commissions for textile, dress trimmings, &c., and novelties trades; thoroughly experienced buyer; references exchanged. P 245 Times.

BUILDER—OPPORTUNITY FOR BUILDER; will furnish land and finances; PHONE WISCONSIN 9474. K 145 TIMES.

MAIL ORDER NEWS, 500 FIFTH AV., EX-plains mail order business; 25c postpaid.

SALESMAN, CAR, SEEKS TO INVEST IN sound business proposition. G 88 Times.

Stores and Departments For Rent.

MODERN DEPARTMENT STORE; 3-story brick building, steel construction, modern to the very last detail, about 20,000 square feet of floor space. Ideal location on the best corner in Bayshore, Long Island. Will sell property and business, or stock and good will with a long term lease arrangement. Telephone Sayville 177-178 for an appointment. The Remmer Real Estate Co., Inc., Sayville, N. Y.

FOR SALE.

Plants and Factories.

FOR SALE FOR $5,000, A GOING BUSI-ness manufacturing refrigerating plants for dairies and chemical plants; complete, factory and office equipment, materials and records, with orders on hand. Address P. P., Box 405, Westfield, N. J.

TO LEASE, FULLY EQUIPPED BAKERY plant, with large traveling oven, 6,500 square feet floor space. S. Braun (Richard Hellmann, Inc.), 600 Northern Boulevard, Long Island City.

MILLINERY PLANT FOR SALE equipped for blocked and machine hats; desirable location; reasonable rent; ready for occupancy. 28 West 38th, 8th floor.

Stores and Shops.

LUNCHONETTE AND CONFECTIONERY, in heart of shopping district, next to theatres; good paying business; will sacrifice; reason, sickness; price $3,000. 296 Livingston St., Brooklyn.

FOR SALE—LADIES' SPECIALTY SHOP; reasonable price; good location; reasonable rent. Endwald Hosiery Shop, 496 Claremont Parkway, Bronx.

DRESS SHOP ESTABLISHED CLIENTELE; wonderful location in the heart of financial district; rent cheap; long lease. Wisconsin 9090.

BEAUTIFULLY EQUIPPED CANDY, ICE cream parlor, established 22 years, near-by city, New Jersey; very reasonable. G 89 Times.

DELICATESSEN FOR SALE; WELL ES-tablished business and good location. Inquire 12 Broadway, Elmhurst, L. I.

BEAUTY PARLOR, BROOKLYN, DEPART-ment store; excellent terms to right party. Inquire A. Bechter, 65 West 45th.

SPECIALTY SHOP, MODERN FRONT, FIX-tures; excellent location; wonderful opportunity. Phone Virginia 1025.

Hotels and Furnished Room Houses.

HOTEL, 43 ROOMS, 24 BATHS, LONG lease; Times Square; large income; $10,000 cash required. Lakin, 101 West 42d.

Restaurants and Tea Rooms.

GOING IN BUSINESS? WE DESIGN, build, equip stores completely; easy payments. Ganger, 310 West 42d. Penn. 9760.

Garages.

UNITED STATES PATENT, ALUMINUM welding flux, for sale outright or royalty basis; very small manufacturing cost; ideal mail order business. Z 2077 Times Annex.

GARAGE, DYCKMAN SECTION; MONTHLY profits now $1,500; cash $15,000; will stand investigation. Marcus, 152 West 42d.

GARAGE; HARLEM; ONE FLOOR; capacity 85; filled capacity; average $23; price $12,000. Phillips & Levy, 55 West 42d.

LOST AND FOUND

Rate 60 Cents an Agate Line.

LOST.

BAG—Small, black silk, in or vicinity of Metropolitan Opera House, Saturday afternoon; reward. Telephone Butterfield 5800. Mr. Wilkinson, manager.

BAG, overnight, square, green leather, containing white slippers and hair brush, taxi Thursday night; liberal reward. Phone Hackensack 109.

BAG—Black, containing man's golf clothes; 834 Park Av. to 836 Riverside Drive; reward. Rev. John H. Farley, Loyola School, Park Av. and 83d St.

BRIEF CASE—Black leather; return owner, receive reward; address inside. Boston, Mass.

PACKAGE—Containing three silk dresses and one kimono, lost out of Yellow cab, between Penn. Station and Hotel Roosevelt; liberal reward. Mrs. James McDonald, Hotel Roosevelt.

SUM of money (salary), 42d-44th St., Friday; reward. Fort Richmond 4099.

Jewelry.

BARPIN, 31 diamonds, Saturday, Oct. 30, Hotel Astor; reward. Nevins 8893.

BRACELET, flexible, diamond, two emeralds, Friday, between Telephone and Telegraph Building and New York Telephone Building; reward. Phone Whitehall, Official, Extension 889.

CIGARETTE CASE, square, gold; engraved "Rhea" on top; liberal reward. Trafalgar 7900.

EARRING, gold screw, centre pearl, surrounded by onyx, diamond; reward. Gramercy 3894.

MEDALLION, gold, religious Russian inscription one side, painting of Christ on other, Gaiety Theatre, 73d, Thursday, or Metropolitan Opera, 72d, Friday; sentimental value; $25 reward. Z 2069 Times Annex.

PACKAGE containing watches, in N. Y., N. H. & H. train, Sunday morning; liberal reward. Fort Chester 25W.

PEARL PENDANT, diamond, platinum mounting, Friday night between Knickerbocker Theatre-Astor Hotel; reward; sentimental value. Telephone Yonkers 1756.

PIN, fraternity, pearls and ruby, vicinity Kingsbridge Road, Tuesday; reward. Kellogg 8832.

PIN, square, platinum and gold, diamond centre, Thursday; keepsake; reward. Cathedral 3102.

PIN—Small square marquisette pin, initialed P. & G. Return Ansonia Hotel, save disappointment.

Jewelry.

PIN, nurse's; name on back. Henrietta Robin, 197 East 33d St.

WATCH, gray enameled pendant surrounded by diamonds; pearl and platinum chain. Friday morning between 65th-54th Sts., Madison Av.; liberal reward. Phone Rhinelander 3387.

WATCH, between 42d and 45th St., Madison and 5th Av., Ball watch, light blue enamel and blue enamel chain; reward. Cashier, Roosevelt Hotel.

WATCH and chain, lavender enamel and silver, between Nelson Av. and 125th St.; keepsake; reward. Lyons, 1,144 Madison Av.

WRIST WATCH, white gold, on black ribbon, initials A. S. O., ladies' room, Knickerbocker Grill, Saturday night; reward. Return to A. L. Crawford, 61 Morton St., New York City.

WRIST WATCH, engraved J. J. McP.; reward. Phone Wisconsin 7545.

WRIST WATCH, Elgin, engraved "A. E. S.," Oct. 30; reward. Westchester 6859.

$500 REWARD.
for return of necklace, 110 pearls, lost Nov. 2, vicinity or in 77 Park Av. Miss Burke. Hanover 0031.

Wearing Apparel.

NECKPIECE; silver fox; Thursday evening, vicinity Plaza Theatre; valuable to owner for association; reward. W 16 Times.

SABLES (2), Saturday evening, on West 56th St., west of 9th Av. Liberal reward if returned to Miss Failor, 127 West 56th St.

TOPCOAT, gray, gloves and keys in pocket, from auto, vicinity Canal St., Sunday night; reward. Phone Rector 8623.

Cats, Dogs and Birds.

DOG; lost male police dog; license No. 114690. Telephone Kingsbridge 3011. Reward.

POLICE DOG—Male, 15 months old, wolf gray, name Silver; lost in Jackson Heights Nov. 4; reward. Mrs. E. Ferguson. Havemeyer 6060.

* * * I must confess that more than once, when traveling or when overpressed with work, I have tried to forego The New York Times. But I have found my day to be incomplete without it. I have bought it eagerly at the kiosks of the Old World, turn to it invariably as part of my daily dozen mental diversions when I am in America. * * *—William Doub Kerr, Assistant Professor University of North Carolina, Chapel Hill.—Advt.

FOR SALE.

Garages.

GARAGES, BUILDINGS, LEASES, ANY section; direct from builder; small cash required. Central Garage Exchange, 1,440 Broadway, New York.

GARAGE; YORKVILLE; CAPACITY 100; filled; average $32; 10,000 gallons gasoline; $12,000; terms. Phillips & Levy, 55 West 42d.

GARAGE, 90S, VICINITY BROADWAY; 200 cars, average $33; stand strict investigation; cash $20,000. 1,457 Broadway, Room 814.

GARAGE; WEST BRONX; 100 CARS AVER-age $20; room for improvement; will lease for security. Garage Exchange, 1,457 Broadway.

GARAGE, WEST BRONX; LOW RENT; long lease; average $30; cash $15,000. Rackow's Garage Exchange, 152 West 42d St.

GARAGE; WEST SIDE; DIRECT OWNER; security only; 125x100; two floors. Phillips & Levy, 55 West 42d.

GARAGES, ANY SIZE, ANYWHERE. Gaillard, 100 East 42d. Ashland 6714.

BUSINESS SERVICE.

ADVERTISE—COUNTRY PAPERS; ALL publications throughout world; new catalog. Owl, Times Bldg.

CORPORATIONS ORGANIZED—ALL States; reasonable fee. Elyton, 105 West 40th, Pennsylvania 6800.

FINANCING—LOANS.

BUSINESS AND PERSONAL LOANS, LOANS $50 TO $5,000 ONE YEAR OR LESS. MONTHLY PAYMENT PLAN (weekly if requested); no chattels, no salary assignments. Secure booklet, "HOW TO BORROW." THE MORRIS PLAN COMPANY. Resources over $36,000,000.

MAIN OFFICE, 469 5TH AV., AT 40TH ST. BRANCHES:
NEW YORK—261 Broadway, 1 Union Square, 368 Grand St., 591 East 149th St., 940 Southern Boulevard, 463 7th Av., at 36th St.
BROOKLYN—196 Montague St., 804 Manhattan Av., 1,068 Pitkin Av.
Under supervision State Banking Department.

NO LOAN TOO LARGE.
NO LOAN TOO SMALL.
ON
DIAMONDS, PEARLS, JEWELRY, FURS, SILVERWARE, CLOTHING, RUGS AND ALL KINDS OF PERSONAL PROPERTY
PRIVATE OFFICE FOR LADIES.
PAUL KASKEL & SONS,
9 COLUMBUS AV., ESTD. 1882.
Bet. 59th and 60th Sts. Col. 1442-3.

AUTO OWNERS—QUICK LOANS.
CAR REMAINS IN YOUR POSSESSION.
LOANS MADE SAME DAY.
Deal with the OLDEST and LARGEST finance company and be assured of STRICTLY CONFIDENTIAL SERVICE AT LOWEST RATES.
PEERLESS FINANCE CORPORATION,
250 West 57th, Suite 821. Columbus 5003.

AUTO OWNERS, QUICK LOANS.
Deal with the largest company; resources over $1,400,000; get the lowest rates; why pay more? Pleasant service. Quick service. Why take less? Join our thousands of satisfied clients; call on us; no obligation. Write for circular. Phoenix Finance Corp., 1,780 Broadway, near 57th St. Circle 8440.

AUTOMOBILE OWNERS, QUICK LOANS.
Car remains in your possession.
Our representatives will gladly call.
LOANS MADE SAME DAY.
Strictly confidential. Lowest rates.
AUTO OWNERS' FINANCE CO.,
210 West 54th St., near Broadway.

46 YEARS OF SERVICE.
Loans on diamonds, jewelry and silverware
EVERY PROTECTION GIVEN TO THE SHARE OF VALUABLES.
ENDORSED BY INSURANCE COMPANIES
J. E. LEMON & CO. Established 1878.
478 6th Av., at 29th St. Lackawanna 3060-1.

$ LOANS $50 TO $5,000
for business or personal use; no collateral; no red tape; weekly or monthly payments.
BELL INVESTMENT CO., INC.,
1,170 Broadway, at 28th St. Ashland 4615.
Under Supervision N. Y. State Banking Dept.

OUTSTANDING ACCOUNTS FINANCED; liberal terms; lowest rates; confidential; quick service assured.
MERCANTILE FACTORS CORPORATION,
230 57TH AV. ASHLAND 9506.

WILL LOAN MONEY ON INDUSTRIAL plants, building machinery and real estate, or will buy established manufacturing business; will invest up to $500,000. V 770 Times Downtown.

WELL RATED GOING CONCERNS FI-NANCED; YOUR OWN PAPER; 6% PER ANNUM; SMALL COMMISSION. H 821 TIMES DOWNTOWN.

LOANS ON AUTOMOBILES.
Quick action; no red tape.
BURTON FINANCE CORP.,
1,440 B'way, Room 1506. Pennsylvania 9746.

ELPECO FINANCE CO., 1,170 BROADWAY, advances money on accounts, notes and trade acceptances. Phone Ashland 9626-9627

STANDARD TRADING CO., 291 B'WAY.
Money advanced on accounts, notes, merchandise; lowest rates. Tel. Canal 7840-50.

AUTO OWNERS, QUICK ACTION, CAR IN your possession. BELAIRE FINANCE CORP., 1,519 Broadway. Columbus 2416.

LOANS—NOTES, ACCOUNTS, CHATTELS.
HERALD SQUARE SERVICE CO., INC.
47 West 34th St. Wisconsin 4636.

LOANS TO BUSINESS MEN
and high-grade salaried employes.
BALSAM. TRIANGLE 6276.

ADVANCES ON ACCOUNTS, RENTS, mortgages, instalment sales. Davies, 150 Broadway. Rector 2359.

AUTOMOBILE LOANS MADE SAME DAY; confidential. Farragut Finance, 1674 Broadway. Circle 0560.

BUILDERS TRY FOR ONE MORE BIG YEAR

Investors and Contractors Alike Foresee Influence of Politics on Money Before Long.

COUNTRY NOW OVERBUILT

Government Warnings Apparently Go Unheeded as Trades Set Out to Beat 1926 Records.

Investment interests are beginning to read out of last week's election returns the promise of a brief stimulation of building—with penalties, says Allen E. Beals in the current Dow Service Daily Building Reports.

They believe that building, as an industry, is going to be swung out of its recent national decline into an approximate one-year boom, but that there will be an economic price to pay for thus violating the law of supply and demand.

Building material mills are being geared for big production. The word has gone forth from sales managers to salesmen to make 1927 another big year. Mill orders are being placed on that basis by jobbers and distributors throughout the industry now, hence the increase recently noted in national industrial building expansion.

Architects are getting busy again. Contractors are getting better prices for next year's work, according to the Department of Labor, which says that "in 1919 material cost on a building operation was 54.8 and labor 45.2 per cent. Two years later the situation was reversed. Labor cost then was 58.1 and material was 41.9 per cent. In 1924 material cost was 40.5 and labor 59.5. Last year, according to the same authority, material cost was 39.6 per cent. and labor cost 60.2 per cent. of a building operation."

Bradstreet's for Nov. 1, 1926, to bring the situation down to date, shows that building material prices have turned in their recent downward course, and during the month of October had reverted to the level of November, 1925, which was considered high. Last month's gain alone was 5 points in basic building material prices.

Another reason given by building investors for their growing belief that national building construction is headed for another brief speculative rodeo is that it is the custom of people to buy when prices rise. When there is a falling market in building materials people wait to see how far it is going to fall. On a rising market they wait only long enough to find out whether the advance is based upon sound causes and then they come in to buy before the price goes higher.

There is no present national need for another building boom year. Building construction was shown by a Labor Department survey in August, 1925, to have caught up with housing needs. Ethelbert Stewart, Commissioner of Labor Statistics, who conducted the survey, said at the time that at the close of 1924 building in the United States had gone ahead of demand for the first time since the war, adding: "Construction need now meet only normal requirements, and a continuation of the high rate of building as in the last few years (1921, 1922, 1923) might result in over-production with a sequence of depression."

In December of 1925 the real estate committee of the Investment Bankers' Association of America reported that the national building peak had been reached. It showed in its report that rents were then stationary or were turning downward, adding that it had incidentally found that building costs were then 92 per cent. above pre-war costs and 10 per cent. higher than living costs.

In the July, 1926, issue of the Department of Labor's monthly review the announcement is made that during 1925 there had developed a surplus of building over normal needs of the country to the extent of 11.2 per cent. as compared with 1924.

The national building movement has been headed in the right direction in following a downward course during the last few months, but the election has turned it into a repetition of the heedless building program that characterized the bulk of the projects launched during 1925 and 1926, that is, if due consideration is to be given to the Government's warning that the country is going too fast with its building.

The stage is all set for building as a national industry to have one more big year, not because there is a demand for a building program of perhaps record-breaking proportions, but because since election day the idea has seized many of those whose jobs it is to make and beat former business quotas that "they might as well get theirs while the getting is good," heeding in no wise the cost of the come-back.

There is only one analogous precedent in this country upon which to gauge post-war building construction expectancy. That concerns the reconstruction period following the Civil War. It then required thirteen years for building material prices and construction to return to normal, or pre-war levels. Counting 1920 as the peak year for building material prices and construction costs, 1927 will complete the permanent turning point for those items if the span of recovery is to be the same after the World War as it was after the Civil War.

It is at this point that the political twists comes in.

Prospective changes in National Administrations occuring at the crest of national prosperity have been characterized, in the past, by a certain timidity of capital, particularly in channels where long time investments are involved. If, therefore, coming events are casting their shadows before, speculative construction financing for near future building will be a whole lot easier to arrange in 1927 than it will be in 1928 because by that time the country can conceivably be much more heavily over-built than it is right now.

CALIFORNIA FEELS QUAKE.

Three Slight Shocks Do No Damage in Orange County Cities.

SANTA ANA, Cal., Nov. 7 (AP).—Three slight earth shocks were felt here and in other Orange County cities today.

The first of the tremors started at 11:55 A. M. The others followed a second apart. They were of sufficient force to rattle windows but did no damage.

To Dissolve Danish Parliament Dec. 1

COPENHAGEN, Nov. 7 (AP).—Parliament will be dissolved on Dec. 1. Premier Stauning has announced that the Parliament and the Socialist Government are unable to accept the amendments to the Crisis bill. He asked the King's consent to dissolve Parliament and to appeal to the country. The bill proposed large additional grants in aid of the unemployed and other measures to deal with the economic situation, which the Radicals refused to grant.

REAL ESTATE. REAL ESTATE.

Property Owners *and* Brokers

IF you have and desire to sell improved or unimproved property at a price that will earn a good income or show a good builders' proposition communicate details to us, as we are commissioned by clients to negotiate for such purchases.

PHOENIX FACTORS CORPORATION
New Equitable Life Building
393 Seventh Avenue . . . . New York
Telephones: LONgacre 3695-5696-3697-3698

2 Entire Blocks

Fronting on Queens Boulevard

—at the Lowery St. Subway Station
—adjacent to Metropolitan Life, City Housing and other successful apartment developments.
—12 minutes from Grand Central Station.
—10 blocks from Queens Plaza.

For Sale—at prices that mean sound investment and profit to anyone who will buy and build there *Now!!*

HENRY MANDEL
One Park Avenue, New York Telephone Ashland 5026

BUSINESS PROPERTY—SALE OR RENT. BUSINESS PROPERTY—SALE OR RENT.

A Sublet of 3000 Sq. Ft.

at 15 East 26th Street
A MODERN OFFICE BUILDING
LIGHT AND PARTITIONS INCLUDED
LIBERAL CONCESSION
Apply Your Own Broker
or
COMMERCIAL FIBRE COMPANY
OF AMERICA
40 East 34th Street, New York
TEL. ASHLAND 7171.

BUSINESS PROPERTY SPECIALISTS
Management, Mortgage, Appraisal, Selling, Renting, Insurance
THOENS & FLAUNLACHER, Inc.
330 FIFTH AVENUE, At 33rd St.
Phone: Penn. 3700

REAL ESTATE.

Established in 1853
Horace S. Ely & Company
REAL ESTATE
76 William Street

REAL ESTATE AT AUCTION.

LIQUIDATION AUCTION

Bronx and Throggs Neck Properties
MON. & WED. EVES., NOV. 15th & 17th
In Castle Hall
158 E. 149th St.
At 7:30 P. M. Sharp
Send for Booklet.
Harry Wolkof Inc.
REAL ESTATE AUCTIONEERS
186 Joralemon St. Tel.
Brooklyn, N. Y. Cumberland 4000

SHERIFF'S SALES.

Henry Brady
SHERIFF'S AUCTIONEER
SELLS AT PUBLIC AUCTION
Today, Monday, Nov. 8th, 1926, at 11 o'clock in the forenoon, at No. 340 Canal St., 5th floor, all the right, title and interest which the defendants, Radio Sundries, Inc., had on October 20th, 1926, or at any time thereafter, of, in and to radio machinery, desk, chairs, benches and radio tubes, &c. Terms cash. CHARLES W. CULKIN, Sheriff.
HERMAN BERNSTEIN, Deputy Sheriff.

APARTMENTS FOR SALE OR TO LET. APARTMENTS FOR SALE OR TO LET.

239 Central Park West

Cor. 84th Street

Directly opposite the beauty spot of the Park. Conveniently near entrance so that children may enjoy the Park to the utmost.

6-7-8 Rooms
3-4 Baths—Standing Showers

Open Fireplaces, Electric Refrigeration, in each apartment. Equal to the best of its neighbors across the park in equipment and appointments.

A Bungalow Apartment
10 Rooms, 5 Baths
16 stories above the street presenting a most unique layout of rooms with 4 exposures.

Renting office on premises, open daily, Sunday or evening

A. CROSNEY
365 FIFTH AVE. *Murray Hill 9449*

NEW JERSEY—FOR SALE OR TO LET.

Join the Co-Operative HOME OWNING PLAN

$300

STARTS YOU TO
Home Free & Clear

In a beautiful park, former estate of a millionaire, on the N. Y., L. & W. R. R., 36 minutes from Hoboken; 26 minutes from Newark; 500 feet above sea level. Nothing to equal it. Values will greatly increase with the opening of the Hudson Tunnel in the Spring.

Opportunities for any one in moderate circumstances who can give references as to character, to live in a garden spot.

Plots no less than 50 to 100 feet frontage and from 250 to 400 feet deep.

You deal direct with the owner; no selling agents or brokers. Title guaranteed by TITLE COMPANY. Property owned free and clear. Newark bus passing property.

About one hundred one-family occupied houses in park. Choice of house with every modern convenience. Building for immediate possession.

Gas, water, electricity, sidewalks, streets, etc., in park.

Write for Booklet.

Address Secretary, T., Post Office Box 12, Hudson Terminal Station, New York City.

NEWARK CHAIN STORES
MARKET 9600
FEIST & FEIST - *Newark N.J.*

BUSINESS PROPERTY—SALE OR RENT.

27-35 W. 24th St.
near Broadway
Light lofts and divided spaces for manufacturing, $1,200 and up per year. 4 elevators and sprinklers.

153-159 W. 27th St.
next to corner 7th Avenue
Light floor; 10,000 square feet; also divided spaces; sprinklers; 4 elevators.

44-46 East 25th St.
Adjacent to Madison Avenue
Floor 50x100; also one-half floor; immediate possession or February 1st, 1927; for offices and showrooms; sprinklers; 3 elevators.

JOHN FREID
320 Fifth Avenue
Pennsylvania 6560 or your own broker.

BRONX—FOR SALE OR TO LET.

UNUSUAL OPPORTUNITY

Sale of 118
BRONX LOTS

Located on famous Boston Road, 4 blocks from station. Short distance from Pelham Bay.

MATCHLESS PRICES
LOTS 25x100
BUSINESS AND RESIDENTIAL
$1,000 AND UP.

EASY PAYMENTS
may be arranged to cover 4½ years.

Call, write or telephone
EZRA PARK CORPORATION
Exclusive Sales Agents
1440 Broadway, N. Y. C.
Telephone: Pennsylvania 9550.

BROOKLYN—FOR SALE OR TO LET.

AMPHION THEATRE

Bedford Ave. and So. 9th St.
Brooklyn
FOR LEASE
1800 seats. For lease for a long period on reasonable terms.
SAMUEL AUGENBLICK
81 Chambers Street, N. Y. C.
Telephone WORth 6387

Unfurnished—East Side.

340 Park Avenue

MOST attractive five room apartment with living room 21x35—sun all day. Apply on premises or of
R. C. Voth
375 Park Avenue

150 East 93d St.

3-4 room apts., dining alcove; $1,400 to $2,100; high-class 12-story building.

Mortgage Loans.

READY MONEY.
For building loans and second mortgages; we buy purchase-money mortgages or lend against them; 24-hour service.
ATLAS MORTGAGE CO., INC.,
51 Chambers St. Phone Worth 8923.

MONEY to loan on building and permanent first mortgages; amounts $200,000 up. Clermont Mortgage Corp., 150-06 Jamaica Av., Jamaica. Phone Jamaica 5890.

SECOND MORTGAGE money loaned, small and large amounts; principals only. Mr. Schneer, Suite 654, 1,440 Broadway. Pennsylvania 1778.

BUILDING PLOTS, including building loans, with advance financing arranged. Advance Funds Corporation, 1,440 Broadway, Room 656.

BUILDING LOANS and advances made to builders, Advance Funds Corporation, 1,440 Broadway, Room 656. Telephone Pennsylvania 6788.

FIRST AND SECOND MORTGAGES, BUILDING LOANS.
PHOENIX FACTORS, 393 7TH AV.

WE HAVE second mortgage money; any amount; reasonable charges; quick action. Pyle-Gray Co., 65 Flatbush Av., Brooklyn.

FOR SALE—Purchase money, second mortgage, $35,000, garage. Par Rockaway L. L. Levitt, 1 Vanderbilt 8280.

GUARANTEED first mortgages, yielding 7%. Belmuth, Inc., 92-17 Union Hall St., Jamaica.

CHEAP 1ST AND 2D MORTGAGE MONEY. Difross, 350 Madison Av. Vanderbilt 4081.

SECOND and third mortgage money. Walter H. Lenz, 44 Court St., Brooklyn.

SECOND mortgage money. Lowest rates. S. L. SCHWARTZ, 45 JOHN ST.

Mortgage Loans Wanted.

SECOND MORTGAGES FOR SALE.
On one and two family homes; principals only. Room 2451, 1,440 Broadway.

Houses and Estates.

Manhattan For Sale or Rent.

72D, EAST—Private house, 12 rooms, refined people, for rent, $333; excellent location; possession; brokers protected. Butterfield 2244.

87TH, 113 WEST—Immediate possession, newly renovated throughout, 11 rooms, three baths; price $21,500; only $6,000 cash required, easy terms; inspection daily 12-2.

93D ST., 180 EAST (between Lexington and 3d)—Brownstone, three-story basement, all improvements; suitable physician or private; price $30,000; cash $10,000; no brokers.

BOSTON ROAD, near McKinley Square; 11-room house; rent $1,200; plot contains over 12,000 sq. ft.; ripe for improvement; price $23,500; reasonable cash. J. Arthur Fischer, 695 Simpson Av.

GREENWICH VILLAGE—Newly remodeled house, all improvements, 11 apartments; rent $11,000, price $68,000, cash $15,000; good income property.
VAUGHN, 6 CHRISTOPHER ST. Spring 7678

MURRAY HILL SECTION—Residential block, beautiful little dwelling; suitable occupancy alteration; decided bargain; no brokers. H. L., 340 Times.

WEST END AV., 691—Ten rooms, private house; $8,000 yearly. Trafalgar 1515.

YORKVILLE—Wonderful corner, excellent location for bank purposes; 100x106; quick action is necessary. Schack & Harris, 362 East 72d St. Butterfield 6002.

FOR SALE on 52d St., between 5th and 6th Avs., two adjoining private houses, together or separately; both houses in excellent condition; one has elevator; price and cash reasonable; no brokers. R. L. Lee., Inc., 1,395 Broadway. Chickering 4690.

SCHOOL OR SANITARIUM.
25-room mansion on 5-acre landscaped estate overlooking Hudson, exclusive Riverdale (New York City); lease, low rental, to cover carrying charges. Davis Sako Co., 281 Broadway. Barclay 8311.

CHELSEA OPPORTUNITY.
$2,000 CASH DOWN.
Five-story brownstone; sacrifice. Watkins 2270.

TWO furnished room houses, 1 in Harlem, 1 in Washington Heights; terms reasonable. L. Gurin, care J. Arthur Fischer, 695 Sixth Av.

FURNISHED rooming house, 12 rooms; lease. Call today or Monday, 30 East 52d St. Phone Regent 7388.

DECORATED, 15 rooms; parquet floors; splendid condition; reasonable. Owner. Phone Riverside 2093.

Bronx For Sale or Rent.

FOR SALE—New 4-family frame and stucco; garage; 7 rooms; hot water heat; price $11,000; cash $3,000. Dooling, 1,763 St. 17th.

Brooklyn For Sale or Rent.

GATES (Broadway)—Two beautiful, wide, heated 2-family brick; good income; bargain. Ketcham Bros., Inc., 1129 Ralph Av.

PARK SLOPE—Bargain home or investment, 3 doors from park, 16 rooms, all improvements, 3 baths, upper and lower dining room and kitchen; easy terms. Owner, 643 3d St., Brooklyn, or your own broker.

Queens and Long Island for Sale or Rent.

BEECHHURST-ON-SOUND—House, seven rooms; two minutes' walk to station, 30 Penn.; will rent. Young, 110 West 28th, city.

JAMAICA'S finest hill section; $8,350 buys $8,000 house, select neighborhood; driveways; 20 minutes Manhattan; 150-foot boulevard; 2-cent fare; large rooms; steam; garagestry, tiling; $850 cash, $85 monthly principal. McNeece, Corn Exchange Building, Sutphin Blvd., opposite Jamaica (L. I.) Station. Phone Jamaica 8010 daily, Sundays.

JAMAICA—6-room detached house and garage; bargain $8,600. 9108 182d Place. Phone Republic 0587.

ROSEDALE—6 rooms and bath, all improvements, enclosed porch; newly decorated; $50 per month. Phone Laurelton 1096.

GREATEST BARGAIN—Colonial house, 25 minutes Manhattan; large plot, private residence park; artistic decorations; tiled bath, tiled kitchen, fine fixtures, breakfast nook, sun parlor, day's work construction; schools, stores, buses; $8,000; $350 on contract; $250 on deed; $25 monthly principal. McNeece, Corn Exchange Bldg., Sutphin Blvd., opp. Main Jamaica L. I. Station. Phone Jamaica 8010 daily, evenings, Sundays.

YORKVILLE—Wonderful corner, excellent location for bank purposes; 100x106; quick action is necessary. Schack & Harris, 362 East 72d St. Butterfield 6002.

OWNER MUST SACRIFICE.
Large plot, 17,125 sq. ft.; easy terms; $100 down; balance in four years; suitable for immediate building; streets, water and electricity; good subordination; all assistance in building; boasting, flashing, corner. 5 Hanson Place, Brooklyn. Nevins 0214.

BIG BARGAIN—351 acres with 3 miles' road frontage; vicinity Ronkonkoma Lake; adjoining development of "The House and Home Co."; land high and dry. Lamport Realty Co., 305 Broadway.

SMALL FARM—$950.
No buildings; $100 cash; 5 years to pay; private beach, boating, fishing; streets, water, electricity; will subordinate if you build. F. M., 3 N. Y. Times Brooklyn Branch.

Florida.

FOR SALE or exchange, 40-acre grove, near Miami; excellent house. Write to owner, Mrs. Anna de Moncada, P. O. Box 4421, Miami, Fla.

Lots and Land Wanted.

LOTS, any quantity; Jamaica and vicinity; quick action. Pine Bros., 9805 Sutphin Blvd., Jamaica. Phone JAMaica 10973.

Real Estate for Exchange.

ORANGE COUNTY (on Sullivan County line)—4 acres, large master house, ten rooms and sleeping porch, suitable for sanitarium or boarding house; all improvements except gas; Delco lighting; also tennis court and 3 bungalows connecting, about 9 acres; houses are furnished.
Business property in Middletown, N. Y., two stores and four apartments; all improvements; large lot on Main St.; garage in Richmond Hill, 110x100 on Jamaica Av.; no loans on property; owner leaving for South, will exchange property for good mortgages. Write George M. Miller, 187-26 Kingston Av., Hollis, L. I.

INTENDING to settle in Palestine, will exchange $60,000 equity in west side apartment house for good mortgages that will stand investigation; no cash required. 2087 Times Annex.

$15,000 equity in elaborate Eastern Parkway home; exchange for second mortgages; commissions paid. Ehin, 100 West 125th St.

READY money for lots and land; what have you to offer? Goldberg, Room 1101, 160 Broadway. Brokers protected.

RIVERSIDE block equity, $1,500,000; net $150,000 income on cash. 517 West 180th.

EXCHANGE made; send your deposit. Charles M. De Rose, 110 West 34th St.

Houses and Estates Wanted.

SMALL HOME Wanted—5 rooms (no development house); plenty grounds; commuting N. Y., boating preferred; $250 down, balance $50 mo. W 166 Times.

WANT to buy home on Long Island composed of house, garage, with garden, if possible with ½ or 2 acres of land. Chas. L. Gasse, 300 West 49th.

Lots and Land.

Bronx.

BUILDER'S opportunities, 100x100, West Bronx; ready build, with plan; subdivision. Price, 645 East Tremont Av. Tremont 3378.

WHITE PLAINS ROAD (south of Allerton Av.)—Only 2 plots left; easy terms.
Sachs, 38 West 21st St.

FOR SALE to close an estate, vacant corner lot in Bronx; reasonable price. Address Estate, R 655 Times Downtown.

Queens and Long Island.

AMITYVILLE, Long Island—Owner will sacrifice development of 272 lots at the low price of $95 per lot; very easy terms; nice streets and avenues and lot stakes on each lot; title guaranteed. F. Forster, 470 Nostrand Av., Brooklyn.

SEA SHORE PROPERTY
at beautiful Atlantic Beach, the Atlantic City of New York; only forty minutes from Broadway; the bridge from Far Rockaway will be completed in sixty days; buy now before the advance in prices, which will surely follow the opening of this bridge; both highly restricted residential and business plots now available; also bungalow sites as low as $150 cash, balance monthly. For particulars, C. M. Butler, 421 7th Av. Chickering 5770.

OWNER MUST SACRIFICE.
Large plot, 17,125 sq. ft.; easy terms; $100 down; balance in four years; suitable for immediate building; streets, water and electricity; good subordination; all assistance in building; boasting, flashing, corner. 5 Hanson Place, Brooklyn. Nevins 0214.

BIG BARGAIN—351 acres with 3 miles' road frontage; vicinity Ronkonkoma Lake; adjoining development of "The House and Home Co."; land high and dry. Lamport Realty Co., 305 Broadway.

SMALL FARM—$950.
No buildings; $100 cash; 5 years to pay; private beach, boating, fishing; streets, water, electricity; will subordinate if you build. F. M., 3 N. Y. Times Brooklyn Branch.

Houses and Estates.

Queens and Long Island for Sale or Rent.

HOUSES BARGAIN.
$11,500 buys beautiful Dutch Colonial, $13,500 house (Hillcrest), Jamaica's finest residential park, overlooking golf course; large trees, exceptional price; house painted, brick front; sun parlor finished in tinted bath, parquetry every room, steam, electricity, tiled kitchen, tiled breakfast room, tiled built-in bath, special tiled shower, fireplaces, built-in bookcases; beautiful fairy tower construction; paved streets, sewers; near $5,000,000 high school; grammar and parochial schools, surrounded by $50,000 homes; rare opportunity; $1,500 cash, $65 monthly principal. McNEECE, Corn Exchange Bank Bldg., opposite Main Jamaica (L. I.) station. Sutphin Blvd., Jamaica. Phone Jamaica 8010, daily, evenings, Sundays.

UNEQUALED BARGAIN—Beautiful detached home, plot 2,100 sq. ft., graded street, sidewalks, curbs, furnished breakfast nook and kitchen; large rooms, copper heaters, steam, gas electricity near transit, stores, schools, churches, amusements; price $8,500; $500 cash, $25 monthly principal. McNeece, Corn Exchange Bank Bldg., Sutphin Blvd., opp. Main Jamaica L. I. Station. Phone Jamaica 8010.

$8,500—ALL-BRICK HOME.
Elegant home, artistic decorations, sun parlor, tiling (kitchen, bath), built-in bathtub, 1 block from L.

Apartment Houses.

Manhattan-Bronx For Sale or Rent.

Continued From Preceding Page.

DYCKMAN section, new, modern apartment house; rents $53,000; cash $30,000; fully rented.

HOUSEMAN REALTY CORP.,
205 Dyckman St., Billings 9068.

$5,000 down buys Avenue 9-family, brick, 2x100; 5 rooms, baths, dining rooms; hot water; electric lights, white sinks; rent $3,948; price $27,000.
$4,000 down buys 12-family, 29x100; all 4 rooms, baths, hot water, electric lights, white sinks; rent $3,600; price $50,000.
JULIUS TRATTNER,
337 East 149th St.

WEST BRONX.
New 8-family house, fully rented; cash $8,000; good mortgages.
HOUSEMAN REALTY CORP.,
205 Dyckman St., Billings 9068.

BARGAIN—New court house and store property, 125x100; rent $47,088; average $10 room; price $783,800, cash only $230,000 above two good mortgages. Wuhlman, 391 East 149th St., Bronx. Melrose 0126.

1ST AVENUE BARGAIN.
MUST BE SOLD THIS WEEK.
2-4 story with stores; 51.3 front; rent $7,300; price $65,000.
H. Oscar, 1819 Broadway, Columbus 2393.

HEIGHTS BARGAIN, 178TH ST.
NEAR ST. NICHOLAS AV.
50x100, 22 FAMILIES.
H. Oscar, 1819 Broadway, Columbus 2393.

FOX STREET BARGAIN.
40x107, 5½ story, 10-7's; rent $3,640; price $33,000, one mortgage.
H. Oscar, 1819 Broadway, Columbus 2393.

WEST BRONX—New 26-family house; rents over $17,000; cash required $12,000.
HOUSMAN REALTY CORP.,
205 Dyckman St. Billings 9068.

6 TIMES RENTAL, $5,500
cash, sacrifices exceptional West Harlem 10-family, adjoining subway; 30%; brokers protected. Furst, 144 East 86th. Butterfield 6130.

REAL bargain, $10,000 cash buys six 5-story new law tenements, 125 x 103; Gratte, 213 E. 17th.

$2,500 CASH DOWN—5-STORY
cold water, stores, Yorkville; immediate sale; principals only. A. L., 33 Times.

6-STORY, NEW LAW; SACRIFICE.
Rent $5,500; cash required $2,500. Owner, Watkins 2270.

Apartment Houses Wanted.

CLIENTS with $12,000 cash want new law house, Harlem; Edgecombe, St. Nicholas preferred; several clients, all cash; principals. Edwards, 2,196 7th Av. Edgecomb 9080.

CLIENT will purchase tenements, apartments having no mortgage. Tonkin, 565 5th Av.

Buildings and Factories.

Manhattan-Bronx For Sale or Rent.

6TH AV. (near 21st St.)—4 story, 20-footer; rents $9,000; valuable leasehold; can purchase fee; act quick. See Ruby, J. Arthur Fischer, 690 6th Av.

BUILDING ESPECIALLY SUITED FOR COLD STORAGE, AUTOMATICALLY
40,000 FEET ON TWO FLOORS; GARAGE FOR FOUR TRUCKS; FACES THREE STREETS IN GREENPOINT; GOOD LABOR LOCATION; TELEPHONE STAGG 1708 FOR INFORMATION. BROKERS PROTECTED.

TO LEASE—Storage and warehouse, 622-4 Water St., corner Governeur St., 5-story and basement; 50x100; 500-ton capacity; excellent light and condition; occupancy Dec. 1, 1926. George M. Adrian & Co., Inc., 137 East 34th, Caledonia 0822.

SACRIFICE—Two-story brick, near Wallabout Market, terminals, bridges; 9,000 feet driveway; concrete floor; excellent for laundry, candy factory, bakery; will lease. Sydney D. Robins, 261 Broadway, Barclay 9608.

FACTORIES, ANY SIZE, ANYWHERE.
GUARDIAN REALTY CO.,
FACTORY BROKERS.
106 EAST 42D ST. ASHLAND 8714.

TO LEASE—4-story, East 40s, excellent for restaurant, club, architects, &c. Butts & Molloy, Inc., 31 East 42d St. Tel. Murray Hill 1936.

Brooklyn-Long Island For Sale or Rent.

BUILDING, 36,000 square feet, four-story and basement, concrete; sprinklers, elevator, high pressure boilers, artesian well; excellent labor section; price $130,000; cash $25,000. James B. Fisher Co., 160 Remsen St. Triangle 2200.

FIREPROOF, building, 80,000 feet; ideal for warehouse; central location; $150,000. Ludden-Corwin-Bronk, 373 Fulton, Triangle 9635.

BUILDING; 26,000 feet, one-story brick; sprinklered, fireproof. Will divide. Stagg 7460.

FACTORIES, LOFTS.
BAFFA & DIXON,
187 Montagte St., Brooklyn. Triangle 9630.

New Jersey For Sale or Rent.

FACTORIES—Any Size—LOFTS
SALE OR RENT
J. I. KISLAK, HOBOKEN, N. J. Tel: 7100.

Lofts and Floors.

Manhattan-Bronx For Rent.

24TH, 121-123 EAST—3,000-5,000 square feet, light lofts; 12-story fireproof building, sprinkler system; minimum insurance rate. Apply Superintendent, 118 East 28th St.

28TH ST., CORNER 1ST AV.
Fourth floor loft, containing 7,500 square feet; light on four sides; sprinkler; large elevator; suitable for any manufacturing; possession Jan. 1. Apply to Owner, on premises. Phone Ashland 0612.

29TH, 515 WEST—Up-to-date daylight manufacturing lofts; 50x100. Lackawanna 6235.

33D, 127 WEST (Between 6th-7th Avs.)—Lofts to let; sprinkler building; two elevators; rent reasonable. For premises or Charles Berlin, 141 East 17th St.

37TH, 35 EAST—Parlor floor store, size 20x80; excellent display window; skylight. Phone Murray Hill 9393.

PARK AV., 4,014 (174th St.)—50x85, with heat, first floor, for manufacturing; reasonable rental. Bingham 9770.

NEW FIRMS
with good references will be accepted for the rental of 4th Av. address in a first-class fireproof building will help you succeed in business.
122 5TH AV.,
LIGHT LOFTS, OFFICES
AND SHOWROOMS.
This is a well-kept fireproof building, 100 per cent. sprinklered, low insurance, seven elevators; light manufacturing allowed; all night and Sunday watchman and elevator service; low rents.
SPACE $900 PER YEAR.
SPACE $1,200 PER YEAR.
SPACE $2,200 PER YEAR.
SPACE $3,900 PER YEAR.

131 WEST 24TH ST.
Loft, 900 sq. ft., $900 per year.
Loft, 1,295 sq. ft., $1,800 per year.
Store, 2,750 sq. ft., $3,200 per year.

E. SHARUM CO., 122 5th Av.
Room 806. Tel. Watkins 1878.

LOFTS to let, very reasonable rent, short lease; will divide. Wisconsin 1818 or write Triangle-Victrix Co., 23 West 38th.

LIGHT LOFT to let, opposite Grand Central Station; suitable light manufacturing, photographer, studio, office; rent reasonable. Inquire Weinberger's, 419 Lexington Av. (43d). Vanderbilt 0837.

FIREPROOF BUILDING—Lofts 50x90; large freight and passenger elevator; light three sides; heat. 210-212 West 55th St. Phone Rawle, Columbus 440; brokers protected.

Desirable lofts, steam heat, electric elevators. 126 Bleecker St., 25x100.
348 West 26th, 50x64 (200 lbs. capacity). Owner, 126 Wisconsin 0215.

THREE lofts, 50x100, light, steam heat; rent reasonable. George Hahs Manufacturing Co., 141st St. and Park Av.

Brooklyn-Long Island For Rent.

FACTORY SPACE, CHOICE LOCATION.
Three floors in modern concrete building, one floor now equipped with
LARGE TRAVELING OVENS;
Over 6,500 square feet on floor; very desirable for food manufacturers; railroad siding available. Apply S. Braun (Richard Hellmann, Inc.), 606 Northern Boulevard, Long Island City.

DAYLIGHT LOFT, 10,000 SQUARE FEET;
SPRINKLER, ELEVATOR; MODERN FACTORY; LOW INSURANCE; MODERATE RENT; GOOD LABOR LOCATION. 88 ROCKAWAY AV., CORNER McDOUGAL ST., BROOKLYN. PHONE WALKER 3614.

LOFTS, 2, and basement, 50x100, sprinklered and heated; electric power, live steam supply. Baker Chandler Co., 647 Lexington Av., Brooklyn.

Stores.

Manhattan-Bronx For Sale or Rent.

7TH AV., 454 (between 34th and 35th Sts.)—Short lease; reasonable. Telephone Luby, 1,476 Broadway, Bryant 4335.

24TH, 27-35 WEST (near Broadway)—Light store, 25-foot front, occupied at present by retail and wholesale stationery, John Freid, 320 5th Av. Pennsylvania 6960.

168TH, 681 EAST—Double store, excellent location, suitable for cafeteria, barber shop or beauty parlor; desirable terms. Supt.

BROADWAY, 2,004 (68th St.)—Store, 20x85, with dry basement same size; reasonable rent; immediate possession. Apply to the Colonial Bank, 2,000 Broadway.

MADISON AV., 967 (77th)—Store, suitable tailor, real estate office. Agent premises.

SHERMAN AV., 251 (near 207th St. and Broadway subway)—Suitable for delicatessen, barber shop, drug store, bakery, stationery, &c., good business section; new apartment building, with 142 tenants; reasonable rental. Agent on premises daily.

ST. NICHOLAS AV., 1,589 (near 180th St.)—One of the best locations in Washington Heights; one block from subway; rent $150 per month. S. J. Lovitt & Co., 1,476 Broadway, Bryant 4084.

WASHINGTON ST., 124—Store, $30 week; will alter; large building. 76 Day St.; $370 Cortlandt. Chas. Chas. Tiffe.

STORE TO LET—51st, between Broadway and 8th Av., opposite Capitol Theatre. Circle 6136.

Offices.

Manhattan-Bronx For Rent.

5TH AV., 347 (opposite Waldorf)—Fine suite of offices, partitioned, corner space, five windows, excellent light; reasonable rent; high-class office building. Carstan & Lanzkein, 347 5th Av. Ashland 6515.

5TH AV. AT 42D ST.
1,320 square feet, $2,000.
1,050 square feet, $2,100.
Suitable for importer or wholesaler concern.
HERMAN ARNS COMPANY,
505 5th Av. Vanderbilt 4781.

5TH AV. AT 23D—FIFTH AV. BUILDING;
SUBLET AT SACRIFICE, 1,200 SQ. FT.;
EASILY SUB-DIVIDED; LIGHT OUTSIDE SPACE. TELEPHONE GREENPOINT 8200.

5TH AV., 500 (corner 42d St.)—Desirable light office for $40 per month. See Mr. Jamieson, Room 205.

5TH AV., 56—Office or studio; north light; light, clear, air; furniture if desired; 2 entrances; immediate possession. Baumeister, 17 East 45th, Murray Hill 3816.

MADISON AV.—Offices; real estate operator desires to sublet part of office suitable for attorney, accountant; any other business; may consider giving business to attorney. D. L., 275 Times.

MURRAY HILL (near Grand Central)—Street floor, suitable for professional purposes and living, 675 sq. ft. Lexington 9042.

WALL ST.—2 private offices, one reception room; neatly furnished; telephone installed; reasonable. Call Hanover 1437 Monday for appointment.

OFFICES.
$20 month and up.
Also a few completely furnished.
236 West 55th St.,
at Broadway.

FOR RENT to real estate broker, accountant or insurance broker, private room in law suite with large window fronting on Broadway; reasonable. Room 700, 32 Broadway. Telephone Hanover 4408.

SAVE MONEY—$25 monthly is all you pay for newly furnished private office; individual telephone; stenographer; complete service. 246 5th Av. (28th St.). Bruck.

TIMES SQUARE offices, large and small; complete listings in the best buildings; immediate possession. Richard L. Lee, Inc., 1,501 Broadway, Chickering 4650.

TO SUBLET—Attractive corner suite, 2 private offices, outer office, 1565 Hudson Terminal, 50 Church St. Cortlandt 4490.

IF YOU WANT AN OFFICE, ANY SECTION, SIZE OR RENTAL, APPLY 500 5TH AV., ROOM 909. PENN. 1365.

BRIGHT, airy office, partly furnished. Room 911, Percy Douglas, 59 Pearl St. Whitehall 2744.

COZY STUDIO in Metropolitan Opera House, studios; rent by hours or days. Room 23, 4th floor, 1,425 Broadway.

I HAVE all the best office space available uptown and downtown; furnished and unfurnished. Helm, 52 Broadway.

Desk Room.

Manhattan-Bronx For Rent.

5TH AV., 311 (Suite 209)—Mail address; telephone messages carefully taken; use of desk; $5 monthly. Lexington 9085.

5TH AV., 122 (18th)—Offices, desk rooms, every description; mail, phone, secretarial service, $5. Room 312. Chelsea 2535.

5TH AV., 500—Desk room in well-furnished office; mailing privileges; $5. Suite 601.

5TH AV., 489—Desk room, $15; mail, phone service, $5. Room 406.

5TH AV., 246 (cor. 23d)—Furnished private office, individual telephone, $15 monthly.

6TH AV., 509 (near 42d St.)—Mail, telephone privileges, $2.50. Room 901.

34TH ST., 18 WEST (Room 545)—Desk room in well furnished, attractive office; roll-top desk; $25.

34TH, 19 WEST—Desk, $15; private office, $20; phone or mail service, $3. Lavin.

40TH, 110 WEST—Desk room in lawyer's suite; accountant preferred. Suite 604.

42D, 7 EAST—Furnished desk; reasonable; private office; bulletin privilege. Room 810.

42D, 233 WEST—Desk room in front office; $25; stenographer; telephone. Room 602.

BROADWAY, 799 (Room 621-622)—Office free for service of answering telephone; call after 4 P. M. Stuyvesant 4062.

BROADWAY, 1,440—Desk space in clean, dignified office; especially suitable for accountant. Room 1757.

BROADWAY, 1,457 (42d St.)—Desk space. Room 813.

MADISON AV., 331 (Prudence Building)—Desk room in insurance office. Room 405.

$5 MONTHLY—Mail received; hall directory listing; phone messages taken; use typewriter machine. TYPEWRITER EXCHANGE, 10 West 28th.

TELEPHONE, mail privilege; exceptional proposition; $5 monthly; investigate. 246 5th Av. Bruck.

BIBLE HOUSE (Astor Place, Room 830)—Space to rent; reasonable. Stuyvesant 4551.

DESK SPACE, private office, furnished complete; service. 152 West 42d. Room 1127.

MAIL, phone privileges, $1 up, 5th Av. address. Write Box 801, 219 7th Av.

Business Places (Miscellaneous).

All Sections For Sale or Rent.

MODERN TAXPAYER; 100 foot corner; 2 subway stations; several car lines; busy traffic corner adjoins; 10-year lease; $2,000 year rent. Morris Goldstot, 51 Nassau St., Rector 1880.

FOR RENT—Chester Tavern, Boston Post Road, Port Chester, N. Y.; will rebuild as hotel or inn to suit responsible tenant. George Goldowitz, 10 King St., Port Chester, N. Y. Telephone 2545.

GASOLINE station or plots wanted. Manhattan, Brooklyn, Bronx. Walter Loeb, 1,451 Broadway. Suite 813.

187TH ST. & PARK AV.—Two large stores left in new building; grocery, dairy or barber.

VOCAL STUDIO to let. 221 West 81st. Circle 6136.

Business Places Wanted.

CASH for business properties. Chas M. De Bost & Co., 104 West 40th.

The Times invites information from readers regarding misleading advertisements.

Apartments to Let—Furnished and Unfurnished

65 cents an agate line daily; 70 cents Sunday. Telephone LACkawanna 1000

To prevent insertion of undesirable advertisements, a careful censorship is maintained.

Apartments Furnished—Manhattan.

Apartments of Miscellaneous Rooms.

8TH ST., 35 WEST—Artistically furnished apartment in Washington Square section, 3 to 7 rooms, $125 and up; also exclusively furnished studio home, 7 rooms, 2 baths. Apply Field Agency, 35 West 8th St.

42D ST., 125 WEST—Furnished and unfurnished apartments.

45TH ST., 325 WEST—The Whitby, "A Home in the Heart of Things," 1, 2 and 4 rooms; kitchenette or kitchen; now leasing for immediate possession; bright, sunny apartment, beautifully furnished; rentals from $97.50; maid service, valet available; grill serving all meals.

45TH, 241 WEST (HILDONA COURT).
Elevator apartments, 1, 2 and 5 rooms and bath, showers; kitchen, kitchenette, all newly furnished and decorated; $75 to $125 monthly and up. Longacre 3560.

46TH, 5-9 EAST—Havens & Tressler offer a number of attractive apartments, for Winter or longer. Murray Hill 1969.

61ST, 136 EAST—Delightful floor in very charming altered house; beautiful furnishings, sunshine, light; unfurnished if desired; also immense one-room apartment, beautifully furnished.

69TH, 19 WEST (Hotel Congress Apts.)—Beautiful, 1-2-3 room, bath, suites; full hotel service; by week, month or year.

98TH, 805 WEST (Schuyler Arms)—2-3-4 room apartments; furnished; full hotel service; kitchen and kitchenette; weekly and monthly terms. Riverside 6100.

110TH ST. AND COLUMBUS AV.
High-class elevator apartments, 1, 2 and 3 rooms, $60 monthly and up; also weekly rates; references essential.
Apply 410 Cathedral Parkway, Academy 0612.
Open evenings and Sundays.

169TH, 540 WEST—Running water; redecorated; elevator; reasonable; two gentlemen, Apt. 63.

GREENWICH VILLAGE—Independent studio apartment; private bath, real kitchen; $85. Watkins 4892.

WE offer only personally inspected houses; apartments, properties; furnished, unfurnished; country properties.
MRS. BEDDALL AND MRS. DURANT.
522 5th Av. at 44th. Murray Hill 2685-4232.

FURNISHED APARTMENTS IN SUITES OF 2 TO 10 ROOMS; CHOICE LOCATION.
L. J. PHILLIPS & CO., 148 WEST 72D ST.
TRAFALGAR 9300.

Apartments of One, Two Rooms.

5TH AV. (54TH)—BACHELORS, 1-2 ROOMS AND BATH; ELEVATOR, STEAM, MAID SERVICE; HIGH CLASS. CIRCLE 1980.

5TH AVE., 12—Magnificent 1 and 2 room suites, beautifully furnished and unfurnished; yearly lease; $70 and upward.

23D, 347 WEST—GRANYSTONE STUDIO apartments, 1 room, bath, including maid service, linen, light; $75-$100 month.

31ST, 4 WEST (HOTEL WOLCOTT)—PARLOR, BEDROOM AND BATH, $40 TO $45 WEEKLY; DISCOUNT ON LEASES.

32D ST., 34 EAST, AT MADISON AV.
GRAND UNION HOTEL.
PARLOR, BEDROOM AND BATH, $25 AND $35 WEEKLY.
FULL HOTEL SERVICE.

34TH ST., 120 WEST, BROADWAY.
HERALD SQUARE HOTEL.
ROOM AND PRIVATE BATH, $18 WEEKLY; ROOM AND RUNNING WATER, $12 WEEKLY; FULL HOTEL SERVICE.

35TH, 107 EAST (near Park Av.)—2 large, light rooms, bath; attractively furnished; newly decorated; $175 monthly.

44TH ST., 141 EAST, "The Woolsey"—2 rooms, bath and kitchenette; attractively furnished; now leasing for immediate occupancy; rentals from $120; thoroughly modern elevator building in Grand Central zone. Apply superintendent.

46TH ST., 140 EAST,
"THE GILFORD."
One and two room apartments, with bath and complete kitchenettes; nicely furnished; maid service available; rentals from $1,440; immediate possession.

49TH, 19 EAST—2 rooms and bath with kitchenette.

50TH ST., 135 EAST,
"THE RANDOLPH."
One and two room apartments, with bath and real kitchens; exceptionally nice layout; attractively furnished; modern elevator apartment; rentals from $1,440; immediate possession.

50TH ST., 10 WEST—2 room apartment in attractive house of dignified tenancy; $115. Apply Dougherty, 18 West 50th St.

50TH, 28 WEST—Comfortable, large 1-room apartment; bath, kitchenette; service. Carlisle.

50TH, EAST—Newly furnished; $125; 1 large room, bath and kitchen; elevator. Call Plaza 2600, Apt. 7D, after 10.

50TH, 73 WEST—One large room, bath, kitchenette; $90. Phone Circle 3009.

52D, 101 WEST—Nicely furnished 2 rooms, bath and kitchenette; $100 month.

52D, 58 WEST—Attractively furnished, non-housekeeping, two rooms, bath. Circle 2659.

53D, 207 (CORNER 7TH AV.—MODERN ELEVATOR APARTMENT HOUSE; NEWLY FURNISHED; MAID, VALET SERVICE; 2 ROOMS; $125 UP. REFERENCES.

55TH, 561 WEST—2 rooms, bath, real kitchenette; modern fireproof building; to sublet quickly at bargain ($100). Supt., Columbus 8321.

55TH ST., 140 EAST—One room, bath; also delightful entire floor, kitchenettes.

56TH, 326 WEST (HOTEL CONDYKE).
Unusually low rates; $22 week and up, for living room, bedrooms, bath.
FULL HOTEL SERVICE.

57TH, 114 EAST—Sacrifice sunny two-room apartment, kitchenette, fireplace; lease; $125.

58TH, 14 EAST—Apartments, one and two rooms, bath; newly redecorated, beautifully decorated; roof garden; shower, bath; must be seen to be appreciated. Viola, Inc.

60TH, EAST—2 rooms and bath, completely furnished; $100; references. Regent 2094.

71ST, 136 WEST—Sublet, May, longer, nice sunny apartment 2 rooms, bath, complete kitchenette, remodeled house; $125. Howe.

72D, 118 WEST—HOTEL EARLTON; CONVENIENT ELEVATED, SUBWAY, BUS, SURFACE LINES; PARLORS, BEDROOM, BATH, FULL HOTEL SERVICE, RESTAURANT; WEEKLY, MONTHLY; LOW RENTAL. ENDICOTT 6545.

72D, 37 WEST—Handsome large rooms, well furnished, light, unusual closet space, lofty ceilings; fine for professional purposes or studio.

75TH, 30 WEST—2-room apartment, 1 flight, suitable 2 or 3.

76TH, 304 WEST—Beautiful living room, bedroom, kitchenette, bath, linen, $85-$150.

79TH, 146 WEST—"THE FRAMOR."
New building; high-class elevator apartment; one room and kitchenette apartment, exclusively furnished; maid service; immediate possession.

90TH, 21 WEST—Two rooms, kitchenette, bath; attractively furnished. Bisson.

92D, 306 WEST (near Drive)—High-class one large room apartment; elevator; all improvements. Shiersenbeck, telephone Schuyler 8922.

97TH, 1 WEST (Corner Park)—Elegantly furnished, newly decorated, large 2-room apartment; private bath; kitchenette; $23 weekly.

97TH, 50 WEST—Artistic living room, kitchenette, bath; maid service; refined neighborhood; near park but subway; $100-$110.

119TH, 425 WEST—Attractive two rooms, bath, kitchenette, front double; immediate possession.

EAST OR WEST SIDE—Exquisitely furnished; all sublets; only the finest; two to ten rooms; season or year; $150 to $1,000 a month. M. M. Hayward & Co., 12 East 41st St. Regent 1566.

GREENWICH VILLAGE—2 rooms, 2 alcoves, attractively furnished; $125.
1 ROOM AND KITCHEN, $80.

VAUGHN, 5 Christopher St. Spring 7676.

GREENWICH VILLAGE—Two rooms, bath, fireplace, steam heat; $75. Watkins 1903.

MURRAY HILL—2 large, lovely rooms on first floor; open fireplaces, bath, kitchenette; most desirable location, near Grand Central, theatres, &c. Tel. Lexington 9042.

RIVERSIDE DRIVE, 530—Room, kitchen, beautifully furnished, $17; also 2 rooms, kitchen, facing Hudson, $22. Superintendent (125th subway).

RIVERSIDE DRIVE, 414, NEAR 114TH ST.
Elegant two-room apartment; newly furnished.

WEST END AV., 850 (102d St.)—Near Broadway subway; elevator, parquet floors; thoroughly redecorated; new furniture; 2 rooms, large kitchen; moderate rates; selected clientele.

SPLENDIDLY FURNISHED TWO-ROOM APARTMENT WITH BATH, VERY SPACIOUS, ENTIRE FLOOR OF HOUSE, 217 WEST 70TH; QUIET, REFINED, EXCLUSIVE. BY APPOINTMENT ONLY. TELEPHONE EDNO REALTY CO., WHITEHALL 2290, OR WRITE 50 BROAD ST.

APARTMENT STUDIO, real woodburning fireplace, living room, bedroom, kitchenette, modern bath; absolutely clean; reasonable; respectable house. Inquire for key, 368 24 Av. Superintendent.

BEAUTIFULLY furnished apartment; 2 rooms, bath, radio; sell, sublet; reasonable. Columbus 4404.

Apartments Furnished—Manhattan.

Apartments of Three, Four, Five Rooms.

8TH AV., 48—New, high-class building; high floors; housekeeping apartment, 3 rooms, nicely furnished; $200 monthly.
FRASER & ELLIMAN, INC.,
340 Madison Av. Murray Hill 6800.

23D, 451 WEST (Tenderloin Terrace)—Will sublet, my beautiful elevator apartment, overlooking garden; lease; references; reasonable. Inquire Dr. Cloud, on premises, Chelsea 3841.

56TH-BROADWAY—High-class, elegant studio, fine furnishings, piano, radio, victrola; Oriental atmosphere; for sale, sacrifice. Sedgwick 3455.

56TH, 39 WEST—Well furnished 3 bedrooms; large dining room, alcove and kitchen; maid's room. Anderson. Circle 6462.

56TH ST., 140 WEST—Sunny parlor, bedroom, kitchen; elevator. Welch. Circle 0468.

64TH, 25 EAST—Leaving city, must sacrifice furnishings of my 5-room apartment with lease until October, 1927; rental $150 per month; modern elevator house; no brokers. Phone Rhinelander 5710.

65TH, 67 WEST—3 rooms, kitchen, bath; beautifully furnished; complete housekeeping; $125.

76TH, 304 WEST—Beautiful 4 rooms, elevator, bath, linen, service, $175-$198.

78TH, 210 WEST—3-room apartment with dining alcove; attractively furnished; new elevator apartment house; every modern convenience. Trafalgar 1709.

81ST, 204 WEST—Four-room housekeeping apartment; elegantly furnished; elevator; responsible party.

91ST, 29 WEST—Beautiful 3-room apartment; all conveniences; reasonable.

93D, 310 WEST—Two rooms, bath and kitchen, newly furnished; suitable 2 gentlemen or couple; also sublet 4-room apartment. Apt. 24A. La Mar.

129TH, 520 WEST—Sublet four-room furnished apartment. Apt. 1. Audubon 4360.

WEST END AV., 640 (91st)—Attractive 3-room apartment, front; bath, kitchenette. Apply Supt. or Wood, Dolson Co., Inc., 2,001 Broadway.

BEAUTIFUL new 2, 4 and 5 room apartments near 145th Broadway subway; every convenience; well furnished; references required; elevator. Telephone Daniels, Bradhurst 3054.

TWO bedrooms, two baths, dining room, foyer, kitchenette, Ampico baby grand; beautifully furnished; sublet for 6 period agreeable; references required. Buckingham Hotel, Fairmont. Circle 7588.

Apartments of Six Rooms and Over.

57TH, 125 EAST—Roof apartments, 7-8 rooms, 3 baths; immense Spanish studio-living room with 10 casement windows; southern and western exposure. Plaza 1653.

89TH, WEST—6 LARGE ROOMS, 2 BATHS, FURNISHED, 10TH FLOOR, SOUTHERN EXPOSURE; FIRST-CLASS NEW BUILDING; RENT $500 MONTHLY. PHONE SCHUYLER 0614.

WEST END AV., 675—New high-class apartment house, six rooms, three baths, large closets; maid. Apply Supt.

FOR SALE—Immediate possession, owner going West; great opportunity; furniture almost new; eight-room apartment; also privilege lease; no dealers; apply from 1 P. M. to 4 P. M. every day to 472 Central Park West. Mrs. Micacchi.

Apartments Unfurnished—Manhattan

Apartments of Miscellaneous Rooms.

45TH ST., 325 WEST (The Whitby "A Home in the Heart of Things")—1, 2 and 4 rooms; kitchenette or kitchen; now leasing for immediate possession; rentals from $87.50; grill, maid and valet service; excellent location; attractively furnished if desired.

50TH, 351 EAST (Beekman Hill section)—6 rooms and bath, $1,200; 2-room doctor's office, $900; all modern conveniences. Superintendent on premises. Vanderbilt 0600.

55TH ST., 100 WEST (corner of 6th Av.)—NEW FIREPROOF, 15-story housekeeping apartment house; 2-3-4 rooms, beautifully arranged; 2 baths; fireplaces and dining alcoves; leases now being made; moderate rentals. Apply on premises or to GAINES, VAN INGRAND & MORRISON Inc., 383 Madison Av. Telephone Vanderbilt 5822.

56TH ST., 140 EAST—Sunny parlor floor; suitable for business or living.

72D, 37 WEST—Handsome large room, private bath, entire floors; suitable for private or professional.

87TH, 176 WEST—TO LEASE, ELEGANT 4 AND 6 ROOM APARTMENTS, 1 AND 3 BATHS, IN MODERN 13-STORY FIREPROOF BUILDING. APPLY ON PREMISES.

89TH ST., 22 EAST—3-4-6 room housekeeping apartments; elevator; maid service; restaurant; grill; also 4 rooms, unfurnished.

94TH ST. CORNER.
WEST END AV., 298.
3 rooms, bath, with dining alcove, front apartment, 6th floor, rent $1,700; 2 rooms, bath and kitchenette, 12th floor, $1,400; immediate possession. Apply on premises or telephone Endicott 0634.

94TH, 315 WEST (Between Riverside Drive and West End Av.)—Elevator apartments, 5 and 6 rooms, $105-$125.

90TH ST., 315 WEST—4, 6 and 7 rooms, newly decorated; all improvements; reasonably rental; immediate possession. Agent on premises.

109TH ST., 220 WEST (corner Broadway, Overdene)—Choice high-class 14-story apartments; very large, light, outside front rooms; 5 rooms, 2 baths, $2,500; also 6 rooms, 3 baths, $3,000; chance for doctor.

113TH ST., 549 WEST (Clearmont Court, near Broadway and Columbia College)—Elevator apartments, 4, 5, 6 rooms; extra toilets; perfect condition; rent reasonable.

122D, 540 WEST (corner Broadway)—Exceptional 5 and 6 room elevator apartments; high-class Broadway corner house; wonderful value; choice location; $100-$120. Supt.

141ST, 476 WEST—Five and six rooms, outside; all improvements; newly painted; elevator service; rent very reasonable.

144TH, 565 WEST (corner Broadway)—Five-seven exceptionally light rooms; elevator; beautifully decorated; $85-$130. Apply Superintendent premises.

144TH, 510 WEST (Broadway) — Elevator; special decorations; 3-4 5-6 rooms; reasonable.

BROADWAY, 3,681 (corner of 153d St.)—High-class, modern elevator apartments, overlooking park and the Hudson River for miles. 5, 6 ad 7 rooms.

BROADWAY-143D-CENTRAL PARK WEST
5-6-7 rooms; elevators; decorated; reduced rents; concessions; owners. Academy 5600.

CENTRAL PARK WEST, 381-383 (COR. 98TH)—5-6 ROOM ELEVATOR APARTMENTS, FACING PARK; ALL MODERN IMPROVEMENTS; $1,000-$1,500. SUPT.

GREENWICH VILLAGE — Modern apartments, fireplaces; all improvements.
ONE ROOM, $57.
TWO ROOMS, $80.
THREE ROOMS, KITCHENETTE, $90.
THREE ROOMS AND KITCHEN, $100.
VAUGHN, 5 CHRISTOPHER ST.
SPRING 7676.

MURRAY HILL.
Park Av., 15-16-17 (35th St.)—2-3-4 room apartments; reasonable rentals; kitchen, fireplaces; maid and restaurant service. Fred F. French Management Co., 350 Madison Av. Vanderbilt 6320.

PARK AV. 97 (corner 38th St.)—2 and 3 rooms, extra maid's lavatory, housekeeping apartments, kitchens and kitchenettes, wood-burning fireplaces, in high-class fifteen-story building; few furnished; restaurant; valet and maid service optional. Renting agent on premises.

RIVERSIDE DRIVE, 127 (COR. 86TH)—2-3 ROOMS, BATH; WITH MAID SERVICE; HIGH-CLASS ELEVATOR BUILDING, DIRECTLY OVERLOOKING HUDSON; REASONABLE RENTAL. SUPT. ON PREMISES.

RIVERSIDE DRIVE, 825 (CORNER 105TH)—Choice apartments; new, modern, 13-story building, 5 and 6 rooms, facing Drive; southern exposure; immediate possession. Supt. on premises or phone Pennsylvania 3467.

RIVERSIDE DRIVE, 100 (northeast corner 88th)—5, 6, 7 and 8 rooms, three baths; new building. Inquire agent on premises daily or Sunday.

RIVERSIDE DRIVE, 836 (north of 158th)—Attractive apartments, 4-5-6 rooms; modern elevator building. Apply premises.

RIVERSIDE DRIVE, 562 (109th)—High-class elevator apartments, 5-7-8-10 rooms, baths; moderate rents; inspection invited.

RIVERSIDE DRIVE, 440 (north corner 116th)—Elevator, 4, 5, 6 rooms. Apply Supt.

SEAMAN AV., 35—New elevator; block west of Broadway, just north of Dyckman St.; 2 rooms, $50-$54; 4 rooms, $85. Supt. or Nehring Bros., 82 Nicholas Av. and 1824.

ST. NICHOLAS AV., 940 (northeast corner 157th St.)—2-4-5-6 rooms, modern elevator building; 1 block from school; low rental.

WEST END AV., 545—Four and six rooms, one and three baths. Premises. Schuyler 2705 or Trafalgar 8300.

NEW BUILDING.
Wonderful opportunity at 35-47 Thayer St., half block west of Dyckman St. EXPRESS STATION; 2 ROOMS, $50; 3 ROOMS, $56; 4 ROOMS, $64.

Apartments Unfurnished—Manhattan

Apartments of One, Two Rooms.

11TH ST., 370 WEST (Tudor Arms)—Two rooms, housekeeping; moderate rentals; attractive elevator building, near west side express. Phone Stuyvesant 2166.

11TH, 274 WEST—Beautiful two rooms, bath, kitchenette studios, $70 up.

15TH, 105 EAST—One-room elevator apartments; kitchenette, bath; convenient location; $85.

19TH, 151 EAST—Two rooms, housekeeping apartment; elevator and switchboard; $65.

54TH ST., 133 EAST—1 and 3 room apartments; reasonable rent. Butler & Baldwin. Vanderbilt 6015.

44TH ST., 141 EAST ("The Woolsey")—two rooms, bath and kitchenette from $100; now leasing for immediate occupancy; modern elevator building in central location. Apply superintendent.

46TH STREET, 140 EAST.
"THE GILFORD."
1 and 2 room apartments, with bath and complete kitchenettes; from $1,200 to $1,740; modern 12-story building; immediate possession.

50TH ST., 135 EAST,
"THE RANDOLPH."
1 and 2 room apartments, with bath and real kitchens; exceptionally nice layout; modern elevator apartment; rentals from $1,200; immediate possession.

53D, 58 WEST—Two rooms, bath, parlor floor; newly renovated. Circle 2600.

55TH, 136 WEST—Studio, rent $75; large north skylight, additional small room with window. Call Circle 1449.

57TH, 35 EAST—Remodeled building, several interesting apartments, suitable artists, painters, sculptors, decorators; high ceilings, skylight, roof garden. Apply premises. Phone Murray Hill 9393.

56TH, 315 WEST—Modern two-room apartment; all improvements; moderate rental. Superintendent.

57TH ST., 44 WEST.
TWO LARGE ROOMS AND BATH.
PRIVATE ROOF UNUSUAL OPPORTUNITY.

58TH, 14 EAST—Bachelor apartments, one and two rooms, bath; newly renovated; beautifully decorated; roof garden; shower, bath; must be seen to be appreciated. Viola, Inc.

65TH, 133 WEST (SHROPSHIRE)—Living room, bedroom, bath; $65; well maintained building; conveniently located.

70TH, 39 WEST—Exceptionally large 1-3 room apartment, tile bath, kitchenette.

72D ST., 155 EAST—6 rooms and 2 baths; 4 rooms and 1 bath; elevator building; $2,100 and $1,300. Superintendent on premises. Butler & Baldwin. Vanderbilt 5015.

77TH, 323 WEST—2 rooms and kitchenette apartments; elevator building; attractive rental.

86TH, 250 WEST—14-story, 2 rooms, bath and kitchenette, $1,000; extra large room, bath, 15th floor, $900.

86TH, 22 EAST—2 large rooms and bath; reasonable, sublet. Apt. 211.

90TH ST., 15 EAST—Beautiful suite on Carnegie Hill; spacious living room, bedroom, kitchenette and bath; splendid outlook; $110.

BELGRAVE BLOCK, Madison Av., 66th to 66th St.—Apartments, unfurnished, 2 rooms with bath; rental, $900 a year and up; immediate possession; satisfactory references required. LAURENHAM CORPORATION, 444 Madison Av. Phone Plaza 1327.

GREENWICH VILLAGE—GREAT OPPORTUNITY; 2 rooms, bath, kitchenette studios; $75 up; heat, electricity. 274 West 11th.

MADISON AV., 691 (at 62d St.)—Two rooms and bath; $65 to $100.

MURRAY HILL—2 large, lovely rooms on 1st floor, open fireplaces, bath, kitchenette; most desirable location, near Grand Central, theatres, &c. Tel. Lexington 9042.

"ROOF BUNGALOW."
PARK AV., 16—Large roof porch on south, east, west; living room with buffet alcove, bedroom, bath; ideal for bachelor; most convenient location;

Furnished Rooms—West Side.

WEST END AV., 540 (125th St.), near Broadway subway—Elevator, parquet floors; single and double rooms; thoroughly refurbished; new furniture; moderate rates; selected clientele.

WEST END AV., 251 (70th)—Near subway; double and single; bright and airy rooms; running water; newly renovated.

LARGE room, with private bath and large closet; furnished as desired, suitable for 2 adults, men only; Washington Heights near Dyre, 197th St. subway and bus transportation. Wadsworth 9175.

NEWLY furnished and decorated rooms with baths, $10 and up; centrally located; gentlemen. Circle 6884, after 10 A. M.

BUSINESS WOMAN will share apartment with another lady; $8. 306 West 123d St. Baxter 4070.

LARGE room with kitchenette, nicely furnished; all conveniences; $9-$10. Lafayette 1042.

LARGE ROOM, river view; suitable 2 gentlemen. Washington Heights 1287.

Furnished Rooms—Long Island.

FURNISHED ROOM, all improvements; convenient location; telephone service. Havenwood 2403 after 6.

Unfurnished Rooms.

RED, 57 WEST—Handsome large rooms or entire floor; light, unusual closet space, lofty ceilings, refined surroundings; fine for professional purposes or studios.

Rooms Wanted.

Furnished.

LADY desires room with piano; share apartment with lady. W 171 Times.

Boarders Wanted—Manhattan.

57TH AV. (63D)—STUDIO APARTMENTS, BATHS, ELEVATORS; HOTEL SERVICE; EXCELLENT CUISINE. CIRCLE 1230.

53D ST., 64 WEST.
Large room with bath; references.

69TH ST., 50 WEST.
Something different, rooms of character, every convenience, excellent table; references. Susquehanna 1319.

76TH, 164 WEST (Lyon Mansion)—Rooms, private baths, steam heat; hotel service.

83D, 264 WEST—Single, double, private; baths; exclusive residence; home cooking. Manion.

105TH, 76 WEST—Good rooms, good table, good service, good company; Southerners.

WEST END, 400 (79th)—Attractive front; twin beds, bath; home cooking, Robinson.

COMFORTABLE home, surroundings, care for elderly ladies, invalids. A 1170 Times Harlem.

Board Wanted.

BOARD and room wanted in refined private family by gentleman; will pay fair price for good location and cheerful, homelike surroundings. B 843 Times.

Country Board.

New Jersey.

NURSING HOME, MENTAL, AGED. Beautiful surroundings. Write Morristown, R. F. D. No. 2. Phone Bernardsville 871 L2.

Staten Island.

THE EVELYN LODGE.
Charming Residence, Delightful Location, 20 Min. From Battery, 5c Fare.
50 Lovely, Sunny Rooms, Parlors, Porches. Excellent Chef. Select Clientele. 18 Years One Management.
$18 Single, $30 Double, Up, With Meals.
71 Central Av, St. George, S. I.
Tel. St. George 354. Five Minutes Ferry.

HOUSEHOLD SITUATIONS WANTED

40 cents per agate line. Telephone LAckawanna 1000.
Special attention given to Household Situations Wanted advertisements at Subway Level Office, Times Building.

Female.

CHAMBERMAIDS, cooks, waitresses, housework, laundresses, kitchenmaids, nurses, governesses; references investigated. United Agencies, 105 East 72d. Butterfield 5050.

COOK, first class, Hungarian, experienced private family; city or country; references. Call Embroidery Store, 1,440 3d Av.

COOK wishes position in small American family; no children; good city references. Answer by phone Rhinelander 2212.

COOK-CHAMBERMAID-WAITRESS, mother and daughter, wish position together; reference. K 139 Times.

COOK, excellent, German; good references; goes out for dinner cooking. Lenox 8038.

COOK, colored; references; whole or part time. Carter, 300 West 149th St.

CULTURED young lady, experienced, wishes care of well-mannered child, age 2-6; small, select outdoor groups, mornings, 9-12. Phone Washington Heights 4963, 7-8 P. M.

DAY'S work Tuesday and Thursday; references. Everingham, 201 East 124th St.

DRESSMAKER, high-class, street, evening dresses, coats; $6 day. Washington Heights 1442.

DRESSMAKER, French, thoroughly experienced; high class work; by day. Monument 2019.

GENERAL HOUSEWORK, experienced colored girl wishes position small family. Harlem 6053.

GIRL, neat, white; chambermaid, waiting or housework; small family; no washing. Hanley, 329 East 80th, 2d floor, west.

GIRL, light colored, housework, part time or hour. Bradhurst 0280.

GOVERNESS, German, trained kindergartner, physical care; best references; wishes position children over two years. Write 850 Riverside Drive, Apt. 65.

GOVERNESS, children 3 years up; long references; studies, advanced piano. Yellowstone 8423.

HAND SEWER, private; renovating and remodeling; day or home work. Md. Giullini, 372 West 46th St.

HOUSEKEEPER, honest, reliable, capable, desires position with small family. B 225 Times.

HOUSEKEEPER-COOK, German, wishes position, one-two adults. 73, 1,039 3d Av.

HOUSEWORKER, colored woman, no laundry; city, country. Jones, 205 Lenox Av. Morningside 7410.

HOUSEWORKER, experienced, colored girl, plain cooking, laundry; sleep out. Anita. Bradhurst 2280.

HOUSEWORK, part time, mornings, afternoons, day's work; excellent city references. Call Bradhurst 6159.

HOUSEWORKER—Girl, colored, wishes position. Harlem 1187.

HOUSEWORKER, good cook, no wash, personal reference. Boswell, Bradhurst 1045.

HOUSEWORKER, cook, part time; light colored. University 1856.

HOUSEWORKER, part time, reliable; colored; good wages. Monument 2971.

KINDERGARTNER, takes children to park mornings or afternoons or will take care all day; children called for at home or school. 253 West 93d. Phone Riverside 5284.

KINDERGARTNER takes children out 9-5; minds evenings; references. W. 405 Amsterdam.

LADY'S MAID, French, thoroughly experienced; good references; wishes position visiting only. M. G., 372 West 46th St.

LAUNDRESS, experienced all branches, including finest French pleating; open-air drying, large sunny yard, basement; private house; inspection invited; references. Frances, 28 East 68th St. Rhinelander 5562.

LAUNDRESS, experienced fine linens, French pleating, wishes family washings; hand work guaranteed; sunny yard, private house; references; inspection invited. Morius, 827 East 55th. Plaza 2727.

LAUNDRESS wishes two large, fine family washes; fine work; open air drying; reliable; reasonable; references. Telephone Butterfield 8098.

LAUNDRESS, experienced all branches laundry work, including finest French pleating; open drying; inspection invited. Mrs. Towbin, Regent 0652.

LAUNDRESS, catering high-class people many years, seeks few patrons; references; large yard; neat mending. Fox, Circle 1335.

LAUNDRESS, white, experienced, wants family washing, silks, table linen, French pleating; large sunny yard for drying. Mrs. Dunst, 56 West 61st. Columbus 0616.

LAUNDRESS, colored, reliable, wishes home wash; open air drying; references. Harlem 2406.

LAUNDRESS take home washing, reasonable; references; call and deliver. Monument 0846.

LAUNDRESS wants washing, silks, pleated; references; open drying; inspection invited. Plaza 9069.

LAUNDRESS, experienced, French pleating, open-air drying. 147 East 60th. Regent 8577.

LAUNDRESS—High class, large sunny yard; French pleating, linens; sanitary methods. Chmielewski, 153 East 91st. Atwater 7997.

LAUNDRESS wants family washing, fine silks; private house, yard; references. Regent 4461.

LAUNDRESS, French, wishes take home wash; open-air drying. 412 East 55th. Phone Rhinelander 0490, extension 243.

LAUNDRESS, day's work, colored; reference. Cathedral 10183.

LAUNDRESS, German (2), wish take home wash; open air drying. Rhinelander 8390.

LAUNDRESS, 3 or 4 days a week. Box 73, 1,089 3d Av.

NURSE, exception ability, qualified through years practical experience in nursing ladies, infants, children; $5 per day. Columbus 9116.

NURSE, German, English speaking, to 1 or 2 children; references. Write Lucker, 813 West 121st.

NURSE or chambermaid, for lady; colored girl; references. Jackson, 160 West 81st.

NURSE, competent, middle aged, infants; references; $60. Bradhurst 4950. Apt. 42.

NURSE, undergraduate, would care for invalid, nervous case. Nurse, 68 West 104th.

NURSERY GOVERNESS, care of children educated Protestant woman; city or country; knowledge physical care and training; references; moderate pay. X2478 Times Annex.

NURSERY GOVERNESS, German, experienced, trustworthy; sewing. W 135 Times.

WAITRESS or chambermaid; young Irish; experienced; best city references. Monument 6382.

WOMAN, German, wishes part time work. Mrs. Bank, 502 East 81st St.

REFINED young Irish girl, lately landed, wishes position as chambermaid and waitress or housework. Call Mrs. Heilman, 328 West 96th St., or telephone Riverside 0905, Extension 41.

Employment Agencies.

HOUSEWORKERS—Most colored girls; investigated references, wish places; other Southern help supplied. Lincoln Industrial Exchange Agency 314 West 80th. Phone Columbus 8022. Established 1892.

ABOUT reliable colored domestics, with letters of recommendation, excellent cooks, laundresses, chambermaids, waitresses, part-timers, $6.30 to $10.50; try Cameron's Agency. Morningside 9260-9277.

HOUSEWORKERS, competent, part timers, quick, day workers, cooks, chambermaids, waitresses, nurses, white, colored; excellent references. University Agency. Monument 4161.

HOUSEWORKERS, part-timers, cooks, laundresses, chambermaids, cleaners; references. Brown's Agency, Morningside 2042.

HOUSEWORKERS, part timers, chambermaids, waitresses, cooks, colored; reliable Mitchell's Agency. Edgecombe 8764.

Female.

Employment Agencies.

AMERICA Agency, Harlem 7085, 2,225 8th Av., open until 9 P. M.; mornings, part time maids, $10.00; house cleaners, laundresses, cooks, chambermaids, housewokers; references investigated.

COOKS, houseworkers, part times cleaners, chambermaids, laundresses, waitresses; office, day workers, pressers (refined colored); references. Agency, Audubon 8774.

BERTHA CARLSON'S Swedish Agencies—Excellent servants. 2,415 Broadway, corner 89th. Schuyler 1937. East side, 757 Lexington (61st).

TWENTY young Irish girls, kitchenmaids, or useful maids, or chambermaid-waitresses; bright, intelligent.
DUFFY'S AGENCY, 2 WEST 47TH.

HOUSEWORKERS (colored)—Part-timers; cleaners, laundresses, cooks, waitresses. Agency, Harlem 8892.

HOUSEWORKERS, cooks, chambermaids, waitresses; special part timers, days. Edgecombe 5977. Agency, Free.

COOKS, houseworkers, part timers, city, country. Colored Employment Agency. Edgecombe 0130.

HOUSEWORKERS—Reliable colored help supplied; cooks, part-timers, Agency. Morningside 0014-8660.

HOUSEWORKER, colored, good cook, whole or part time; references. Edgecombe 9031, Agency.

DOMESTIC, all kinds; Williams Colored Employment Agency, Academy 9139. 45 West 99th St.

TINKA ANDRESEN, Scandinavian Agency, 2,299 Broadway (83d). Endicott 7740-7741.

KEMP AGENCY, Audubon 2856; colored cooks, couples, day workers. 2,869 7th Av.

Male.

BUTLER, first-class, colored, wants position in good family in or out city; best family references; driving experience also. J. Williams. Bradhurst 5388.

BUTLER or valet, Japanese; first-class; good appearance; speaks remarkably good English; excellent references. Kama, Columbus 6940.

CHAUFFEUR, colored, excellent references; Lincoln car last position. Phone Morningside 3961.

CHAUFFEUR-MECHANIC, 14 years' experience, Europe and America; expert; city traffic on any car; single. G 100 Times.

CHAUFFEUR, 43, married, first-class mechanic; 25 years' experience; private. Atlantic 0718.

CHAUFFEUR-MECHANIC, 28, single, 10 years' experience, with high grade references, is open for position with a considerate family; hard worker, honest, neat and reliable; very handy and obliging; good Catholic and Irish man. Nevins 2369, 6 to 9 P. M. Anthony Ferris, 204 Flatbush Av., Brooklyn.

CHAUFFEUR, JAPANESE,
12 years' driving, repairing experience, keep cars in finest order; neat, obliging; last place 6 years; unquestionable references. Tani, 146 West 65th. Susquehanna 8610.

CHAUFFEUR-MECHANIC, GERMAN, 10 YEARS' EXPERIENCE, HIGH-GRADE CARS; BEST REFERENCES; OWN REPAIRS. CHARLES HAMANN, 113 WEST 119TH, UNIVERSITY 8478

CHAUFFEUR, mechanic, married, no children, experienced domestic, foreign cars; private position, city, country; good reference. S. 81 Times.

CHAUFFEURS—High-class private chauffeurs supplied free. Society of Professional Automobile Engineers, 153-159 West 64th. Trafalgar 6184.

CHAUFFEUR, colored, private; references; must live with employer. Walter, 318 West 135th. Edgecombe 7362.

CHAUFFEUR—Gentleman recommends trustworthy, courteous, competent chauffeur; mechanician; anywhere. Fox, Columbus 8216.

CHAUFFEUR-MECHANIC; excellent references; long experience; married; steady. Gunther, 610 West 204th. Wadsworth 9127.

CHAUFFEUR-MECHANIC, single, long city references, willing, obliging; city, country. Rhinelander 9068.

CHEF-VALET, French; desires position with single gentleman; excellent references. Marcel Chanson, 478 Main Street, New Rochelle, N. Y., Phone 8702.

CHEF, first-class Swiss hotel club experience; city, country. B 86 Times.

COOK, Japanese, first-class, economical housekeeper; entire charge small family, anywhere; best references. K, 189 West 123d. Morningside 7154.

COOK, butler, or valet, young Japanese wishes position. Please answer by letter, Yamaca, 146 West 55th St.

COUPLE—Experienced caretaker or superintendent on estate, vicinity New York City; excellent references. C 1034 Times Annex.

COUPLE, Americans, white, experienced chauffeur-mechanic; cook, housekeeper; highest references. Longacre 8786.

GENERAL HOUSEWORKER (Japanese) wishes position; good plain cook and butler; small private family; has references; city, country. Kata, 163 East 56th.

JAPANESE, first-class cook, butler, valet; 14 years' experience, perfectly qualified, pleasant disposition, refined, economical management; also careful driver; best recommendations. Tenka. Clarkson 1244.

JAPANESE, young man, wishes position as general housekeeper or butler; 6 years in last place. Fujimoto, Susquehanna 9610.

MAN, young Japanese, wishes position as butler; has experience; best references. Yoshi, 375 Park Av., 75.

MAN, young Japanese, wishes position as useful butler or general houseworker; city or suburb. P 973 Times.

VALET or butler-valet, English; experienced man; seven years in last place. E 97 Times.

VALET, 15 years last employer, good traveler. Rhinelander 0265. E 100 Times.

VALET-BARBER, first-class; references; willing to travel. G 73 Times.

JAPANESE, first-class butler, valet; most reliable, competent, well trained in aristocratic services; expert on salads, appetizers, &c.; 10 years' references. Tomi, Clarkson 1244.

YOUNG JAPANESE, butler, valet, drive car, wishes position with gentleman or family; steady; references. Write Ham, 9 West 98th St.

YOUNG MEN, two brothers; desire positions with private family; country preferred; all around; drive Ford. B 221 Times.

PART time mornings, sewing, cleaning; references; colored; call all week. Bradhurst 4462.

Employment Agencies.

CHAUFFEURS SUPPLIED AT ONCE.
BETTER GRADE—RELIABLE MEN.
Thoroughly Investigated References,
Private or Commercial
COUTANT'S CHAUFFEUR AGENCY.
Watkins 7927-7928.

CHAUFFEURS SUPPLIED AT ONCE WITHOUT CHARGE TO EMPLOYER; EFFICIENT, EXPERIENCED MEN WITH INVESTIGATED REFERENCES. CHAUFFEURS' AGENCY, WISCONSIN 7545.

COUPLE, Austrian, first-class cook, butler-chauffeur; 10 years' experience; recommended. Modern Agency, 200 East 72d. Butterfield 6516.

JAPANESE HIGH-GRADE AGENCY—Most reliable, experienced cooks, butlers, chauffeurs, housewokers, couples; references. 121 West 42d. Bryant 7187.

AMERICA AGENCY, 225 6th Av., Harlem 7085—reliable carpenters, chauffeurs, cooks, elevator operators, firemen, porters, painters, kitchen men.

JAPANESE AMERICAN AGENCY.
Oldest established most reliable.
113 WEST 34TH. BRYANT 8073.

DAY'S EMPLOYMENT AGENCY, 3,151 Madison Av.—Chauffeur, first-class; 10 years' experience.

JAPANESE EMPLOYMENT AGENCY, 445 Lexington Av.—Cooks, butlers, houseworkers, Murray Hill 6164.

HOUSEHOLD HELP WANTED

40 cents an agate line. Telephone LAckawanna 1000.
Special attention given to Household Help Wanted advertisements at Subway Level Office, Times Building.

Female.

CHAMBERMAIDS. Apply Directress Nurses, Jewish Hospital, Classon, St. Marks Av., Brooklyn.

COOK, WOMAN, WHITE, EXPERIENCED, $30; REFERENCES REQUIRED. CALL TRAFALGAR 5452 MORNINGS FROM 8 TO 10 O'CLOCK.

COOK-HOUSEWORKER, white, experienced; whole or part time; sleep out. Telephone Monday, Cathedral 8201.

COOK—German preferred, for small family in Long Beach. Phone 1326 Long Beach, or write 242 East Beach St., Long Beach.

GIRL, white, part time; housework; references, 215 West 90th. Apartment 10B.

HOUSEKEEPER (working), experienced; good home for respectable woman; small adult family. Apply nay office, store, 91 Bleecker St.

HOUSEWORKER—Capable, and good cook; good wages; refined character essential; good home. Mrs. L. Lazda, 28 West 89th St. Schuyler 8250. Call Tuesday.

HOUSEWORKER (white), general; good clean cook; experienced; good salary; small family. Robbins, 222 West 37th, Lackawanna 1995.

HOUSEWORKER—General, small family, to sleep in. N. Greenfield, 2,338 Grant Av., Bronx, Sedgwick 9289.

NURSE—Refined for two children, 3 and 7 years old. Mrs. E., 118 West 79th St., Apt. 11C. Telephone Susquehanna 7139.

Female.

HOUSEWORKER, white, young, speak English; care baby afternoon park; plain cook; $75. Apt. 11A, 53 5th Av., 9 to 12 A. M.

NURSE, experienced; twin girls, 10 months old; English or Scotch preferred; call Apt. 8-D, 161 West 73th St.

NURSERY GOVERNESS for 2 boys; ages 2½ and 3½ years; refined, experienced only; good salary; good home; call Monday, Susquehanna 2820.

NURSERY GOVERNESS to take care of boy 7 years old; best references required. Call Monday between 9 and 11, 54 East 80th St.

GRAMERCY PARK apartment; white woman to clean daily, 1st P. M., one who can remain occasionally to serve tea or cook dinner; 50 cents per hour; city references required. Tel. Gramercy 3980 or P 319 Times.

INTELLIGENT woman to take care of 4-year child; apply after 6 P. M., 792 Mott Av., Apt. 2J. Phone Melrose 0110, Guinsberg.

Employment Agencies.

COOKS, $80-$125; kitchenmaids (20 vacancies); $70-$90; maids, parlormaids, launderesses, $70-$75; chambermaids, nurses, couples, butlers, second men.
DUFFY'S AGENCY, 2 WEST 47TH.

HOUSEWORKERS, cooks, waitresses, chambermaids, Swedish and German girls. Riverside Employment Agency, 2,588 Broadway. Schuyler 6020.

Situations Wanted—Female.

ART STUDENT wants position as apprentice with artist or commercial studio. Rhinelander 8583.

ASSISTANT BOOKKEEPER, knowledge of typewriting and stenography, ambitious, capable; references; age 17; $14. Tremont School, Tremont 6365.

ASSISTANT BOOKKEEPER, stenographer, recent graduate, ready for position. Call Buckminster 5974.

ASSISTANT BOOKKEEPER wants position; dress house. Roth, Washington Heights 2120. Apt. 7.

ASSISTANT BOOKKEEPER and typist, 2 years' experience. Orchard 9121. G 119 Times.

ASSISTANT BOOKKEEPER, capable, conscientious, experienced; $25. L 307 Times.

BILL CLERK, Remington, Wahl; 6 years' experience. R 667 Times Downtown.

BOOKKEEPER-STENOGRAPHER—Are you interested in securing the services of an expert bookkeeper and stenographer, a young lady of refinement, possessing initiative and an asset to any business? If you are, please address W 1145 Times Harlem.

BOOKKEEPER — Office manager; understands thoroughly office routine and management, 9½ years' manufacturing and jobbing experience; salary $40. M 166 Times Downtown.

BOOKKEEPER-STENOGRAPHER, 7 years' experience, competent, full charge; excellent references, desires connection with reputable house. Windsor 5580.

BOOKKEEPER - STENOGRAPHER, CONTROLLING ACCOUNTS; EXPERIENCED; HIGHEST REFERENCES; SALARY $25. F 133 Times.

BOOKKEEPER, full charge; trial balance, controlling accounts; eight years' experience. Evelyn Tabb, 200 3d Av., New York. Stuyvesant 0636.

BOOKKEEPER, thoroughly experienced; initiative, ability; assume entire charge office; credits, collections, correspondence. E 121 Times.

BOOKKEEPER, office manager, 10 years' experience ladies' wear and real estate concerns; capable assuming charge. E 126 Times.

BOOKKEEPER, thoroughly experienced, capable of taking full charge of office and assist in showroom; excellent references. Westchester 8592.

BOOKKEEPER-STENOGRAPHER, 4½ years' experience, capable, dependable; references. Dayton 9926.

BOOKKEEPER'S ASSISTANT, typist, high school graduate, 2 years' experience. Berkshire 9066.

BOOKKEEPER, long experience, modern methods, good education, good appearance, advise office; highest references. B 208 Times.

BOOKKEEPER, controlling accounts, balances; seven years' experience. Call Slocum 5448.

BOOKKEEPER - STENOGRAPHER; many years' experience; capable taking complete charge. F 267 Times.

BOOKKEEPER-STENOGRAPHER, expert, high school graduate; excellent references. W 1146 Times Harlem.

BOOKKEEPER, experienced manufacturing line, capable taking full set books, including general ledger. Box 133, 219 7th Av.

BOOKKEEPER, 7 years' experience, competent take full charge. M 758 Times Downtown.

BOOKKEEPER-STENOGRAPHER, 8 years' experience, capable taking complete charge office. Riverside 0-6.

BOOKKEEPER—Accounts receivable, trial balances; capable; references; $30. 152 N. Y. Times Brooklyn Branch.

BOOKKEEPER—EXPERT; EIGHT YEARS' DIVERSIFIED EXPERIENCE; OFFICE MANAGER; $35. HARLEM 5471.

BOOKKEEPER, thoroughly experienced, capable taking full charge; excellent reference. Call Lenox 3931.

BOOKKEEPER, correspondent, typist, 5 years' experience, capable assuming full responsibility. Gramercy 2-6-8.

BOOKKEEPER, stenographer, capable beginner. Tremont 5650. Becker's Business Institute, 502 Tremont Av.

BOOKKEEPER-CORRESPONDENT, executive ability, full charge; trial balance, control, statements, credits. Chelsea 9912.

BOOKKEEPER, many years' experience, thoroughly competent, take full charge. C 476 Times.

BOOKKEEPER, 7 years' experience, competent, knowledge typewriting; $35-$50. C 121 Times.

BOOKKEEPER, several years' experience as bookkeeper and junior accountant, take full charge of office and books, making periodic profit and loss statements and balance sheets; also expert Burroughs bookkeeping machine operator; salary $40. K 92 Times.

CHEMICAL ENGINEER—Young lady, graduate Fredericks Polytechnikum, Germany, desires position. C 575 Times.

CLERICAL WORKER, knowledge of office routine, age 17, part time, 1:30-5:30; $6. Tremont School, Tremont 6265.

COST CLERK—High school graduate, four years' experience in cost and payroll department; experienced in operating calculating machines. Call Berkshire 0219.

GREETING CARD SPECIALIST — Young lady specialist on greeting cards, place cards and social stationery, wishes to connect with a shop catering to high-class clientele. G 115 Times.

LADY'S MAID, first-class, experienced hair dresser, packer, traveler, sewer; personal references. Advertiser, Room 419, 58 East 59th St.

LANGUAGES, experienced; hand work guaranteed; ready-to-dry ironing; inspection invited. Endicott 1997. 107 West 70th.

LAW STUDENT—Young lady desires position as law clerk in attorney's office. Z 2081 Times Annex.

NURSE, colored, wants position institutional or office work. Phone Audubon 6821.

OFFICE ASSISTANT, experienced in typing, filing, understands Monitor switchboard; $17. Billings 6139.

ORGANIST, experienced, wants position in movie house. B 168 Times.

SECRETARY or stenographer-secretary position desired by lady with fifteen years' experience in literary, legal and commercial work; efficient, conscientious and reliable; expert and accurate stenographer and typist; experienced in composition of letters; salary of $40 per week to begin. Address Carrie Saleeby, 224 New Dorp Lane, New Dorp, S. I., N. Y.

SECRETARY - STENOGRAPHER, CHRISTIAN, THOROUGHLY EFFICIENT, ADAPTABLE; ABLE TO TAKE CHARGE OR ASSIST EXECUTIVE; PLEASANT PERSONALITY; HIGHEST CREDENTIALS. TELEPHONE WOODSIDE 7409, OR WRITE

SECRETARY, 145 WEST 41ST, SUITE 607.

SECRETARY-STENOGRAPHER, well educated, extensive experience, formerly assistant advertising and publicity manager leading manufacturer engineering specialties, technical dictation, familiar advertising mechanics; also publishing experience, first class stenographer. L 351 Times.

SECRETARY-STENOGRAPHER, 8 years' executive experience, thoroughly capable, seeks responsible position with reputable concern; best reference. Dayton 3531.

SECRETARY-STENOGRAPHER, Christian; rapid, accurate, thoroughly experienced; capable assuming responsibilities; relieve executive details; $35. M 726 Times Downtown.

SECRETARY-STENOGRAPHER, Christian, thoroughly experienced; best references. K 103 Times.

SECRETARY-STENOGRAPHER, high school graduate, 3 years' experience, thoroughly familiar office detail, rapid, dependable; references. K 203 Times.

SECRETARY, experienced, desires extra work evenings and holidays. M 773 Times Downtown.

SECRETARY-STENOGRAPHER, very competent; eight years' experience; salary $30. G 114 Times.

SECRETARY-STENOGRAPHER, educated, 4 years' excellent previous experience; references; $30. Dayton 7476.

SECRETARY-STENOGRAPHER, knowledge bookkeeping; 7 years' thorough experience; executive's assistant. Kilpatrick 8483.

SECRETARY, expert stenographer, well educated, efficient, desires responsible position. Murray Hill 6956.

Situations Wanted—Female.

SECRETARY - STENOGRAPHER, capable, executive ability, 5 years' experience. Lafayette 6620.

SECRETARY, beginner; references. Sleper, Estey School, 37 East 38th St. Regent 7340.

SECRETARY, 8 years traffic, credits, textile; references; $30. G 117 Times.

STENOGRAPHER-SECRETARY, expert, 5 years' experience; tact, initiative; accustomed assuming responsibility, taking care details; $25. G 182 Times.

STENOGRAPHER, capable young lady; seven years' experience; quick, neat, accurate and conscientious; $25. Benjamin, 1,004 Fox St. Bronx.

STENOGRAPHER, refined, six years' experience; possesses initiative; efficient. Davenport 2220.

STENOGRAPHER, 4 years' experience; excellent references; good education; $25. B 201 Times.

STENOGRAPHER, knowledge bookkeeping; high school graduate; 10 years' experience; $30. Louisiana 1943.

STENOGRAPHER, assistant bookkeeper, 5 years' experience; salary $25 week. Phone Berkshire 7360.

STENOGRAPHER, resourceful, energetic, careful worker Anna Burns, Murray Hill 7510, 345 Madison Av. Collegiate Institute.

STENOGRAPHER, general office worker, 3 years' experience, high school graduate; salary $25. E 110 Times.

STENOGRAPHER-SECRETARY, experienced, knowledge bookkeeping; high school graduate. F 133 Times.

STENOGRAPHER-TYPIST, knowledge of office routine, capable beginner; references; age 17; $14. Tremont School, Tremont 6265.

STENOGRAPHER, high school graduate with three years' experience; accurate; 22. Orhard 4308.

STENOGRAPHER - BOOKKEEPER, intelligent, one year's experience, responsible. Miss Blake, 1,029 East 163d. Intervale 6184.

STENOGRAPHER, familiar all office details, capable take charge small office. Penn. 7459.

STENOGRAPHER—Expert; eight years' experience; efficient, accurate. Apt. 2C, 520 West 122d.

STENOGRAPHER, assistant bookkeeper, knowledge switchboard, 6 years' experience; highest references. Dry Dock 8896.

STENOGRAPHER—General office worker; correspondent several years. Butterfield 5072.

STENOGRAPHER - SECRETARY; EXPERIENCED, GOOD EDUCATION, PERSONALITY. PHONE WADSWORTH 10479.

STENOGRAPHER, capable, experienced; good references. Miss Landy, 501 Tremont Av. Tremont 6519.

STENOGRAPHER, German-American, 5 years' experience, desires position. Fraise, 512 East 84th.

STENOGRAPHER, capable beginner, refined. Tremont 5650, Becker's Business Institute, 502 Tremont Av.

STENOGRAPHER, 3 years' experience; high school graduate; pleasing personality; capable. Ambassador 0185.

STENOGRAPHER desires legal or real estate position; four years' experience. Kellog 6766.

STENOGRAPHER-SECRETARY, 6 years' experience; executive ability; $40; references. J 599 Times.

STENOGRAPHER, typist, switchboard; 3 years' experience; $20. Rose, Stuyvesant 0665, Ideal School.

STENOGRAPHER, accurate beginner, Christian; high school graduate; pleasing personality. Phone Wisconsin 7545.

STENOGRAPHER, secretary, college training, knowledge Spanish, desires position with future. Windsor 7558.

STENOGRAPHER, THOROUGHLY EXPERIENCED, EDUCATED, ADAPTABLE. G 127 TIMES.

STENOGRAPHER, office worker, experienced, neat, competent and conscientious worker. Call Intervale 2686.

STENOGRAPHER, one year's experience; ambitious, willing; references; $15. M 719 Times Downtown.

STENOGRAPHER, thoroughly experienced; quick, accurate, desires interesting work; $30. C 353 Times.

BOOKKEEPER and typist, 8 years' experience. Kilpatrick 5756.

STENOGRAPHER, 4 years' experience; excellent references; $25. 195 Times.

STENOGRAPHER, some knowledge of real estate; small office preferred. Jerome 9899.

STENOGRAPHER, 5 years' experience office assistant; $20-$22. A 950 Times Downtown.

STENOGRAPHER, 3½ years' experience, high school graduate. Call Sedgwick 0641.

STENOGRAPHER, graduate, ready for position. Call Buckminster 5974.

TEACHER, experienced, college graduate, highest references, gives private lessons in elementary and high school subjects. Telephone Watkins 0004.

TYPIST and switchboard operator, neat, quick, careful, dependable. Mary Stanton, Murray Hill 7510, 345 Madison Av., Collegiate Institute.

TYPIST, expert, conscientious worker, bank experience; desires permanency. K 199 Times.

TYPIST, knowledge of stenography; 4 years' experience; high school graduate; efficient, capable. Phone Beechview 2699.

TYPIST, general office worker, high school graduate, 3 years' experience. Haddingway 9978.

TYPIST, experienced general office work; competent, willing, quick. W 168 Times.

YOUNG LADY, refined, wishes position companion to lady or housekeeper; suburb preferred; references. C. M. Schneider, P. O. Box 204, Union City, N. J.

YOUNG LADY, with years of stage experience, desires position as ballet corps instructress, preferably for children. P 599 Times.

YOUNG WOMAN of culture with four years of executive experience in designing with large firms desires responsible position requiring personality and ability to accomplish results. Z 2044 Times Annex.

Employment Agencies.

STENOGRAPHERS, bookkeepers, clerks, desirable applicants furnished; beginners, experienced. Acorn Agency, Cortlandt 4574.

STENOGRAPHERS, bookkeepers, typists, clerks, switchboard operators, &c., furnished. Milton Agency, Cortlandt 5051.

STENOGRAPHERS, bookkeepers, typists, clerks, telephone operators; $15-30. Owens Agency, Cortlandt 0218.

Real Estate, Steamships, Resorts and Business Page Display Advertisements for Daily Edition Must Be Received Before

3 P.M. *DAILY*

All Other Advertisements Before 4 P. M. Advertisements for the Classified Sections Next Sunday, Except Display Real Estate, Must Be Received Before

8 P.M. *FRIDAY*

Display Real Estate Before Midnight Thursday

The New York Times

TIMES BUILDING—Times Square.
TIMES BUILDING—42d St.
TIMES ANNEX—8th St., W. of Broadway.
DOWNTOWN—280 Broadway.
WALL STREET—120 Broadway.
HARLEM—207 West 125th St.
BROOKLYN—360 Washington St.
BRONX—3,329 Third Av. (149th St.)
FORDHAM—190 E. Fordham Road.

Situations Wanted—Male.

ACCOUNTANT-AUDITOR,
STATISTICIAN
OFFICE MANAGER.

cost accountant; 12 years' experience office manager-auditor and general administrative work; thorough knowledge of modern, efficient, economical accounting records, methods and systems for production, manufacturing; highest credentials; 36 years old; available immediately. G 1032 Times Annex.

ACCOUNTANT—Member of staff of international firm of public accountants with Latin American experience desires a position as controller or auditor; first-class references as to character and ability; preference location in the West or the West Indies available for interview Nov 3, 1926, or thereafter. Address Applicant, X 2471 Times Annex.

ACCOUNTANT, junior, well recommended, at present employed in executive capacity, desires connection with reputable, practitioner; salary of secondary importance. E 117 Times.

ACCOUNTANT, experienced junior, desires permanent connection with firm of certified public accountants; references. G 112 Times.

ACCOUNTANT, junior, 8 years' bookkeeping experience, accounting student, desires position with accountant; salary secondary. H 329 Times Downtown.

ACCOUNTANT, junior cost, 23, Christian, single, desires permanent position with advancement assured; salary secondary; reference. B 316 Times.

ACCOUNTANT, college graduate, 27, thoroughly experienced, 4½ years national organization, desires connection; moderate initial salary. K 109 Times.

ACCOUNTANT—4-year student; 6 years' factory, office, cost clerk; still employed; wants connection with C. P. A.; small salary. G 134 Times.

ACCOUNTANT, thoroughly experienced bookkeeper, desires certified connection, part time; New York University graduate; salary immaterial. K 30 Times.

ACCOUNTANT, certified public, New York, 26, desires connection with established public accountant; experienced and qualified. G 61 Times.

ACCOUNTANT—Passed N. Y. C. P. A. examinations; 5 years' experience, senior; part time work. K 104 Times.

ACCOUNTANT, junior, experienced, desires accounting connection; salary secondary. B 319 Times.

ACCOUNTANT, junior, experienced, at present employed, desires certified connection. B 317 Times.

ACCOUNTANT, senior, five years' diversified experience, desires permanent position. B 339 Times.

ACCOUNTANT, thoroughly experienced audits, investigations, desires permanent connections. G 68 Times.

ACCOUNTANT, experienced, junior university graduate, seeks permanent connection. C 476 Times.

ADVERTISING ASSISTANT
for busy executive.
The kind of a man at whom you can throw a job and then forget it; he will follow through without asking too many questions; a hound for detail, but big enough to see beyond; chain store and agency experience. G 135 Times.

ARCHITECTURAL DRAFTSMAN and superintendent seeks connection; long experience, 126 N. Y. Times Brooklyn Branch.

AUTO MECHANIC, 16 years' experience, 8 years last, had own shop, wishes position; knows welding and radiator work; understands selling, too. G 109 Times.

BOOKKEEPER, four years' experience, fifty college graduate, desires connection; accountancy training; office experience; excellent references; present salary $2,400 per annum. P 595 Times.

BOOKKEEPER and accountant, thoroughly experienced; now engaged in food line as office manager; credits, collections, buying very capable. H 810 Times Downtown.

BOOKKEEPER, competent desires position one or two evenings weekly. Kohn, Chelsea 3570.

BOOKKEEPER, thoroughly experienced, desires position, excepting Saturdays; moderate salary. Ostiffer, Windsor 7806.

BOOKKEEPER—Accountant; 15 years' experience; full charge; references. N. Y. Times 167, Brooklyn Branch.

BOOKKEEPER-ACCOUNTANT, 33, married, executive ability, progressive, university graduate. F 117 Times.

BOOKKEEPER—Experienced; junior accountant; three days weekly; references. Bradhurst 9672.

BOOKKEEPER'S ASSISTANT—1 year experience; H. S. graduate; accounting student. J. Corio, 307 East 116th St.

BOOKKEEPER, 20; two years' experience handling small office and full set of books; now employed. C 584 Times.

BOOKKEEPER-ACCOUNTANT, 10 years' experience; permanent position; moderate salary. P 197 Times.

BOOKKEEPER, accountant, 27, extensive experience, university graduate; best references. L 335 Times.

BOOKKEEPER-ACCOUNTANT, 30, Christian; 10 years' commercial experience; $40. G 40 Times.

BOOKKEEPER, 24, accountancy student, experienced, willing worker; excellent references. G 38 Times.

BOOKKEEPER-ACCOUNTANT, thoroughly experienced, superior qualifications. Phone Davenport 4655. F 244 Times Downtown.

BOOKKEEPER, 27, Christian, 8 years' experience; thoroughly competent. A 919 Times Downtown.

BROOKLYN MAN, married; experienced purchasing agent, timekeeper, paymaster; desires first position; all, part time. Z 2011 Times Annex.

CHEMICAL ENGINEER.
Experienced; age 39; 6 years University, chemistry and engineering; 7 years chemist and superintendent A. Guckenheimer Distilleries; 9

Help Wanted—Female.

Employment Agencies.
Continued From Preceding Page.

THE BRENTON COMPANY,
30 Church St. Room 979.
FOR THE BUSINESS GIRL
Who appreciates a smaller agency where personal interest is taken in each applicant
WE HAVE A LARGE NUMBER OF POSITIONS IN ALL BRANCHES OF OFFICE WORK.
If you are looking for a position or considering a change, come in and talk with us.

SECRETARIAL PLACEMENT BUREAU,
500 5TH AV., 42D.
SUITE 507-9. Bryant 9200.
Secretary-stenographer; knowledge bookkeeping, real estate $35
Secretary-steno., Yonkers (publishing) $30-35
Secretary-stenos., beginners, exper'd ..$20-$30
TYPISTS, manuscript $100
LEDGER CLERKS $25
JUNIOR CLERKS $18

5TH AV. EMPLOYMENT BUREAU,
500 5TH AV. Bryant 9200.
Secy.-Stenos., legal, commercial ..... $35-$35
Steno., some dictaphone $35
Bookkeeper, $30-$35; billing clerk $27
File Clerk, $25; Statement Typist $25
Dictaphone Operators ..... $25-$25
Clerk Typists, $20-$25; Jr. Clerks ..... $16-$20
PERSONNEL EXCHANGE, 114 LIBERTY.
SEC'Y., 25 yrs. exp'd. social work ..$35-$40
STENOS., $26-$30; SWITCHBD., clerical, $18
OFFICE ATTENDENTS, $20; TYPISTS, $18-$20
FILE CLKS., bank credit, $35; Legal, $30
CLERKS & FILE CLKS., $25-$30; JRS., $16
COMPTOMETR-TYPIST, $25; Dito. mach., $20
PERSONNEL PLACEMENT, 12 East 41st—Steno. able to read Spanish, $30. Stenoclerk, interior decorating, $30. Billing typistclerk, $25. Steno., refined beginner, excellent opp. to learn interior decorating, $18. File and general clerks, $18-$25.
TYPISTS! TYPISTS! TYPISTS!
COLORED housekeepers, day workers, part timers, cooks, couples, chambermaids, waitresses, butlers, servants of dependability, reliability and honesty; references scrupulously investigated. Prudential Agency. Monument 8204.

Instruction.

DESIGNING, millinery, dressmaking, draping, pattern cutting thoroughly taught; individual instruction; day; evening classes; established 1876; visitors welcome. Bryant 9265. McDowell School, 71 West 45th.

SHORTHAND AND TYPEWRITING IN ONE MONTH, by Prof. Miller, who taught at Columbia University 8 years. MILLER INSTITUTE OF SHORTHAND, 1,495 Broadway, at 42d St. Wisconsin 9350.

Help Wanted—Male.

ACCOUNTANT, junior, with some experience preferred, on permanent staff C. P. A. Apply Monday, A. J. Kramer, 1,440 Broadway, Room 1,707.

ACCOUNTANT, junior, by certified public accountants; state age, education, experience, salary desired. G 106 Times.

ADVERTISING—Young man who has had some experience soliciting advertising and in editorial work wanted by trade paper; state full particulars and salary in first letter. W 42 Times.

AGENTS and collectors; large life insurance company; opportunity for men 25-40 years; good appearance; experience unnecessary; salary, commission. Apply Monday after 2 P. M., Room 1,908, 15 East 26th St.

ALTERATION MANAGER.
STEWART & CO.,
5TH AV. AT 51TH ST.,
offer splendid opportunity to a man experienced in supervising alterations of women's apparel, to take charge of their alteration work room. Apply Supt., 6th floor, 37th St. entrance.

ASSISTANT EXPORT MANAGER
for well-known New York corporation; American born, 28 to 35 years, high school education or better, with wide experience in export field, in executive capacity; write stating full details experience, age, religion and salary desired. G. 111 Times.

BOYS AND YOUNG MEN.
17 years of age and over; high school training preferred; free educational classes and gymnasium.
Hours 9 A. M. to 4:30 P. M. Saturday, 9 A. M. to 12 noon.
Luncheons are provided free.
INVITING STARTING SALARY with
EXCELLENT OPPORTUNITIES FOR ADVANCEMENT.
Apply in person between 9 A. M. and 2 P. M., Room 1, 1 Madison Av., New York City.
Metropolitan Life Insurance Company.

BOYS for general work in stock department of wholesale drug importing house; good opportunity; call Monday 8:30. Fougera Company, Inc., 90 Beekman St.

BOY for messenger and office work; $14 to start. Continental Paper and Bag Mills Corp., Building 58, Bush Terminal, 50th St. and waterfront, Brooklyn.

BOY in office of Brooklyn manufacturing concern; excellent opportunity for advancement. Call Employment Office, 495 Clermont Av., near Atlantic Av.

BOY to make himself generally useful in men's haberdashery shop; good opportunity for honest, willing worker. 2,175 Broadway.

BOY for office work; one who is neat, willing and obliging; give reference and salary expected. W 44 Times.

BOYS wanted in large downtown office; advancement opportunities; write education, age, religion. V 748 Times Downtown.

BOY, 17 years, as messenger in law office; must be neat, quick, have references. H 230 Times Downtown.

BOYS, having ability to draw, to learn rug designing; paid while learning; bring drawing. Fauser, 373 4th Av.

BOY to carry orders. Apply Meat Market, 238 Park Av.

BUTCHER; young man of good appearance, to wait on trade. Apply 363 Park Av.

BUYER, meat market, well experienced. M. Buchsbaum & Sons, 702 Columbus Av.

CHAUFFEUR experienced on gasoline truck; permanent. Morris Gas Station, 60th St. and Broadway.

CLERK—Grammar school graduates with some high school or business school training; clerical experience and good penmanship essential; some positions require knowledge bookkeeping and night work; age 18-25. Brooklyn Edison Co., 360 Pearl St., Brooklyn.

CLERK in a savings bank, accurate at figures; reply in own handwriting, stating religion, nationality, experience if any, and salary expected; opportunity for advancement. K 169 Times.

CLERK, experienced keeping stock records, poultry house. Box 239, Room 300, Times Building.

CLERK—Furniture store needs young man with furniture experience of any nature for responsible clerical position; will lead to executive work for right man; good salary. W 51 Times.

COLLECTOR and solicitor for large insurance company; salary and commission; state age, &c. R 568 Times.

COUNTER MAN or shipping clerk, must have experience to work in wholesale plumbing and heating supply house. 75 North Willow St., Montclair, N. J. Montclair 9361.

DANCER—Exhibition dancing for hotels, clubs; tango waltz, apaches, acrobatic, adagio; with or without partner. 11 West 86th.

DESIGNER DRAFTSMAN, general knowledge scale elevation, full size working drawings, familiar French styles preferred; good position suitable applicant; write stating experience and nationality, salary asked. G 112 Times.

DISPATCHERS.
SAKS & CO.,
SIXTH ST. AND 5TH AV.,
have openings for experienced dispatchers in their routing room; must be thoroughly familiar with city and suburbs.
Apply 50th St. entrance.

ENGINEER wanted for new apartment hotel, to take charge of mechanical plans; must know steam pressure steam, elevators and refrigeration and be good maintenance man. W 88 Times.

ERRAND BOY, 120 Broadway, Equitable Bldg., Suite 3659-3660.

ERRAND BOY wanted. Call 871 Broadway.

ESTIMATOR for general contractor, handling alterations of buildings; office, 20th St., New York City; experienced taking off accurately and pricing carpentry, masonry, plastering; soliciting new business and understanding construction; graduate civil engineer preferred; splendid opportunity for man having successfully filled similar position; state age, education, experience, firms worked for and compensation desired; replies treated confidential. B 354 Times.

ESTIMATOR on contract work; must be a thorough mechanic and draftsman, one who is familiar with light and medium stampings, also screw machine work; give experience, references and salary expected in first letter. X 2464 Times Annex.

EXECUTIVE SECRETARY—Want a man of judgment and experience to fill responsible independent position as secretary of a legal organization; stenographic knowledge not necessary but of assistance if can type-write own reports; salary up to $5,000, according to experience. Apply by letter, stating full name, address and phone. Alamac Inn, 69 West 45th, Phone.

Help Wanted—Male.

FLOOR MANAGER.

Tall young man of good appearance, with department store or specialty shop experience, to act as floor manager; must be capable of managing large sales force serving a high-class clientele. Apply Supt., 5th floor, 37th St. entrance.
STEWART & CO.,
5TH AV. AT 37TH ST.

FOREMAN—GOOD OPPORTUNITY FOR EXPERIENCED MAN TO TAKE CHARGE OF RUNNING MEN'S SHIRT FACTORY OF 60 MACHINES, LOCATED NEAR NEW YORK. BOX 282, 226 WEST 42D.

FURNITURE POLISHERS.
STERN BROTHERS,
WEST 42D ST.,
REQUIRE SEVERAL FURNITURE POLISHERS; MUST BE EXPERIENCED.
APPLY SUPERINTENDENT'S OFFICE, 6TH FLOOR.

FURNITURE WAREHOUSEMAN.
Fast-growing retail furniture organization, located in metropolitan district, operating on chain store basis, wants a live-wire executive warehouseman to take entire charge of its warehouse and delivery system; must be aggressive, know how to manage men and run a smooth machine.
We want a man who has had experience in a furniture organization, handling a business of $2,000,000 to $3,000,000 per year and who can actually handle it efficiently; excellent opportunity for right man; state experience in detail covering past ten years, including present employer, salary and when available; all information treated strictly confidential; written application only. Box 414, Room 910, 25 West 43d St., New York City.

GROCER—Young man for retail store; call Weisbecker, 270 West 125th.

HAIR COLORING OPERATOR, expert, to act as demonstrator, one with sales experience preferred; permanent, salaried position to right party; give full particulars. Box 231, Room 200, Times Building.

JOB PRESSMAN, to run small job department connected with cylinder pressroom; experienced in printing boys' jackets and making up forms for job presses; experience necessary. D M 276 Times.

MANAGERS—READY-TO-WEAR RETAIL STORE MANAGERS WANTED TO TAKE CHARGE STORES OUT OF TOWN; EXCELLENT CREDIT PROPOSITIONS WITH LARGE CHAIN COMPANY TO MEN WITH EXECUTIVE ABILITY AND NECESSARY EXPERIENCE. ELLAY CO., 48 EAST 21ST.

MANAGER for first-class apartment hotel; must have at least 5 to 10 years' New York experience. Phone Lenox 0272. Mr. Merten.

MANAGER'S ASSISTANT,
An old established Western real estate corporation with offices in the East requires the services of a high-class executive, capable of organizing and directing a sales organization; a permanent connection on a very attractive commission basis for the man of the right calibre. Write
P. O. BOX 385, BROOKLYN.

MEN Wanted, able bodied, for the U. S. Coast Guard, between ages 18 and 35; especially those with previous service in army, navy, marine corps and merchant marine; vacancies for qualified machinists, quartermasters, motor machinists, radio men and engineemen; rapid advancement. Apply to Coast Guard Recruiting Office, Room 8, Barge Office, New York.

MILLINERY manufacturer's agent or representative, well-advertised line misses' and children's hats; all territories open for Spring line; only men with department store and jobbing trade following; commission basis. X 458 Times.

NEWS REEL ASSISTANT—Title writer, preferably young married man, newspaper experience, college training; write qualifications and salary expected. R 576 Times.

OFFICE ASSISTANT;
silk house, accurate figurer and good penman; state age, experience; salary $15. Box 242, Room 200, Times Building.

PHOTOSTAT OPERATOR.
Grammar school graduate thoroughly experienced as photostat operator; age about 22. Brooklyn Edison Co., 360 Pearl St., Brooklyn.

PHYSICIAN, experienced in internal medicine as assistant; full day; opportunity. Write giving age, experience to W 164 Times.

POLICE OFFICER (N. Y.), retired, full time work. Apply Monday, 7-9 P. M., 1,520 Broadway, 5th floor, Room 15.

POLISHER, experienced new furniture; steady. Hookerman Furniture Co., 400 Rockaway Av., Brooklyn.

PORTER, experienced, age 30-55; institution, church work preferred; references. Box E71, Room 1201, 220 West 42d.

PRESSMAN—For Pacific Coast, a one-color pressman, a color transferer; must be nonunion; state experience and salary expected. X 2401 Times Annex.

RADIO REPAIR MAN, experienced trouble shooting and construction; state experience, salary, &c. W 170 Times.

REAL ESTATE AGENT, experienced in operation of high-class buildings on west side; must be good renter and maintenance man. W 167 Times.

SALESMEN for demonstrating popular toys in department stores; salary and commission; write stating experience, if any. Wolverine Co., 200 5th Av., Room 406.

SALES MANAGERS.
DRAWING ACCOUNT AND COMMISSION.
Substantial income assured to two men who have successful record in any line, and hard's why: Our company is one of the world's largest and most successful builders of distinctive communities; we own, develop and sell property in most attractive New York City homesites and we are just launching a publicity campaign that will produce great results for men we select. See Mr. Bogg, Room 804, 465 7th Av.

SKILLED RADIO ENGINEERS NEEDED.
We require the immediate services of radio laboratory testers familiar with all types of commercial and home-constructed radio receivers.
Radio service men to perform repairs and do general radio service at the homes of owners.
Installation men familiar with the erection of antenna and the installation of all forms of commercial receivers and accessories.
ROSSITER, TYLER & McDONNELL, INC., 136 Liberty St., New York.

STENOGRAPHER
IN OFFICE OF EXECUTIVE OF LARGE PUBLISHING CONCERN; EXCELLENT OPPORTUNITY FOR MAN WHO IS RAPID AND POSSESSES INITIATIVE; WRITE STATING AGE, EXPERIENCE AND SALARY. P 314 TIMES.

STOCK CLERK, silk experience necessary; textile school student preferred; salary $18-$20. Levin-Atkins, 107 East 31st.

SUPERINTENDENT.
A nationally known industry near Cleveland, Ohio, is in the market for an experienced superintendent to take complete charge over a tool and designing department; this is an executive position paying an excellent salary; this man must have had charge of design and construction of tooling for high speed interchangeable work; he must also have knowledge of design of special machines for production purposes; experience in die and punch work especially required; the man selected will be in line for promotion to the position of production and works manager; in reply state age, experience, names of companies worked for, positions held, references and salary. X 2383 Times Annex.

SUPERINTENDENT for a home for aged orthodox Jewish men and women; applicant must be thoroughly familiar with institutional work of this or similar kind. Apply by letter only, giving full details of experience and salary expected.
M. E. BOB,
235 Broadway.

TAILORS for bushiling, &c.; good pay. Clements & Outeen, Dover, Del.

TAX ACCOUNTANT.
Immediate opening for high-grade tax accountant with diversified experience in appeal procedure and presentation of cases. Apply by letter, giving full details of qualifications and experience; salary commensurate. Lybrand, Ross Bros. & Montgomery, 110 William St.

TEACHER-MANAGER, knowledge bookkeeping or Pitman essential; established school. N 435 Times.

TEXTILE MAN by silk house, to take care of commission weaving; near city; give particulars in first letter; confidential. B 330 Times.

Help Wanted—Male.

TRAINEE.
Over 5 feet 8 inches; previous experience unnecessary. HUDSON & MANHATTAN RAILROAD CO., Room 1068, 30 Church St., New York.

UPHOLSTERY WORKROOM PEOPLE.
We require the services of several experienced upholstery workroom people. Apply in person to employment office, mezzanine balcony.
KRESGE DEPARTMENT STORE,
Formerly L. S. Plaut & Co.,
Newark, N. J.

WATCHMAKERS, experienced on good watches; steady position to the right men. Blum Watch Co., 49 Maiden Lane.

WELL DRILLERS wanted; must have sand work experience. Artesian Well & Supply Co., Syosset, L. I.

WINDOW DRESSER.
Metropolitan department store has opening for A1 experienced man to take charge of window dressing and display. Reply giving full details, including present connection. All answers will be confidential. Z, S., 242 Times.

WINDOW TRIMMERS.
We are interested only in those men with experience in trimming men's clothing and furnishings windows. Men with thorough knowledge of all the phases of window trimming. To men with all these qualifications, this is an excellent opportunity to join a large retail organization where high grade work is appreciated.
WRITE MR. EMMERMAN,
WEBER & HEILBRONER,
815 4TH AV., NEW YORK.

WINDOW TRIMMER and show card writer, experienced, for small department store; good salary and steady position assured the right party. Nurnberg's, Jamaica Av., corner 111th St., Richmond Hill, N. Y.

YOUNG MAN for clerical work in factory office; general knowledge of bookkeeping and typewriting preferable, but not essential; apply letter only in own handwriting; state age, education, experience, salary. Continental Bag and Paper Corp., Building 58, Bush Terminal, Brooklyn.

YOUNG MAN, 18-20, high school graduate, to solicit advertisements over telephone in newspaper office; excellent opportunity to learn advertising; good future assured bright, alert young man who is not afraid of hard work; state age, experience and salary desired C 1035 Times Annex.

YOUNG MAN, experienced only, for window trimming, floor walker and general assistant. Apply by letter only, stating full particulars, whether married or single and previous experience. Nehmer Bros., Inc., 5c. to $1 store, 604 Market St., Wilmington, Del.

YOUNG MAN, in order department of stock, sash and door jobbing house; one who can type; good opportunity for live wire; state experience. X 2461 Times Annex.

YOUNG MAN for sporting goods and toy store; experienced preferred; good chance for advancement; references required. 300 Central Av., Jersey City, Webster 6515.

YOUNG MEN, educated, cultured, 24-28, for refined work in new Paramount Theatre; six feet in height. Apply 1,520 Broadway, Room 15, 12 noon and 5 P. M.

YOUNG MEN, educated, cultured, for refined part-time work in new Paramount Theatre. Apply 7 P. M., 1,520 Broadway, Room 15.

YOUNG MAN, generally useful in cloak factory; references required. Rosenfeld, 109 West 36th.

YOUNG MAN to assist in shipping and stock room department. Call 9 A. M., Mr. Paris, Cisco, Inc., 1 East 33d.

YOUNG MAN, experienced typist and stenographer; wholesale grocery. Z 2084 Times Annex.

YOUNG MAN, colored, intelligent, neat work in physician's office; good home. Call 10-7, Dr. L. Zins, 110 East 16th St.

YOUNG MAN, experienced assistant theatre manager, initiative; opportunity. B B 35 N. Y. Times Brooklyn Branch.

YOUNG MAN, neat, intelligent, over 18, good opportunity. Apply 9 A. M., Room 2017, 225 West 34th St.

YOUNG MAN, energetic, for all around work in retail hardware store, able to file keys; references. 85 5th Av., Brooklyn.

YOUNG MAN, music store, with selling and teaching ability; state experience, age, salary desired. 767 Times Downtown.

Employment Agencies.

ASSOCIATION EMPLOYMENT, INC., 1,133 Broadway (20th St.) Watkins 6715.
HIGHWAY ENGRS. ..... $1,860-$2,160
DRAFTS steel plant heavy machy. $250
DRAFTS in fine structural and crushing plant design $300
DRAFTS, design steel and concrete $250
MECH. ENGR., sales ..... Open
MECH. ENGR., laboratory ..... Open
ELECT. ENGR., public utility exp. ..... Open
PERSONNEL PLACEMENT, 12 East 41st. Filing supervisor, thorough knowl. filing systems, $25-$35. Clerk, single, middle aged, $25. Shop record clerk, electrical engineering dept., $25-$30. Junior estimator (electrical), $26-$32. Man, 35-40, fine appearance, military bearing, act as bank special officer, $30. Individual ledger, bank, $1,500. Ledger clerk, $22.
JR. CLERKS.
PERSONNEL EXCHANGE, 114 LIBERTY.
ENGINEERS-DRAFTSMEN, travel ....Open
ACCTS., comm'l and bank auditors $40
COMMERCIAL L-C, $40-$55; racks ....$30-$30
CREDIT INV., $35; CABLE CLERKS $30
STENOS., $18-$25; TYPIST $25; CLKS., $20
BOOKKEEPERS, $30-$35; EXP. $25
STOCK CLERKS, $15-$22; JR. CLERKS..$20
BOYS!! BOYS!! BOYS!! ..... $18-$18
GENERAL EMPLOY. EX. 77 Cortlandt St. Insurance, salesman, salaries, ledgers, statisticians, map man, exp. making blue prints $30
Stenographers, many juniors, seniors $22-$32
Radio, sales, salaries, wiremen, testers, boxtrimmers, clerks, calculators, shipping stock, banking; boys.
ACME AGENCY, 206 Broadway, Room 716. Office boys, stock boys, shipping clerks. New positions every day. Est. 1915.
TRINITY AGENCY, 11 John St.—Insurance bookkeepers, rack clerks, boys, $1,500, $720.

Instruction.

ACCOUNTANCY.
Are you interested in training for the C. P. A. certificate or for an executive position as Controller, Treasurer or Office Manager? If so, investigate the professional courses of Pace Institute. Write for helpful booklet, "Your Market Value," and Bulletin No. 25. Pace Institute, 30 Church St., New York.

STOP "DRIFTING."
Learn what type of work you can do best and stick to it; our vocational analysis points out your hidden abilities by a scientific chart of your face; preliminary interview free. Call, write or phone for Free Booklet B.
MERTON INSTITUTE, INC.
Bar Bldg., 36 West 44th St., Vanderbilt 2562.
ENGINEER teaches drafting, architectural, mechanical, structural, topographical, surveying, mathematics. Mondell, 1,440 Broadway.
GENTLEMAN, engineer, Spanish, wishes to learn English in exchange to teach Spanish to gentleman. 332 West 104th St.

Salesmen Wanted.

ADDING MACHINE SALESMAN wanted to sell an adding machine attachment for typewriter; the only machine of its kind in the world; excellent opportunity for the right party; good commission paid. Typeadder Corp., Woolworth Building.

ADVERTISING SALESMAN, experienced, with car, for high-class service proposition; excellent opportunity for right man; good commission. Phone Mr. Roberts, Worth 0919, for appointment.

ART GLASS SALESMAN wanted in California by old-established firm; want man who can sell high-class church work from special designs by reputable artists; state experience, age and references. X 2419 Times Annex.

AUTOMOBILE SALESMEN.
FALL SESSION Sales School opens Monday, Nov. 8, at 7 P. M., for two weeks, two hours each night.
TEACHES auto selling and those who qualify are given positions in our sales department on attractive commission basis.
ENERGETIC men who wish to become successful salesmen have the opportunity to make real money.
PREVIOUS selling experience unnecessary.
SEE MR. FUTORAN,
WILLYS-OVERLAND CO., INC.,
1,646 BEDFORD AV., BROOKLYN.

AUTOMOBILE SALESMAN.
Buick will add 3 more men to its organization; must be experienced automobile salesmen, good closers and hard workers; commission basis; real opportunity in a fast growing organization now operating 6 stores. Phone Mr. Nickerson, Flushing 4300, Monday or Tuesday, 10 to 12 A. M., for appointment.

AUTOMOBILE SALESMAN.
2 men who can sell wanted by retail branch of prominent company; do not answer this unless you are a hard worker who can and will produce; salary and commission. 1,759 BROADWAY.

AUTOMOTIVE tool and equipment salesman; we have 2 territories open for men with cars, handling highest grade tools and equipment lines direct from manufacturer to trade; real commission basis; exact qualifications. Milwaukee Tool and Forge Company, 11 West 20th St.

Salesmen Wanted.

AUTOMOBILE SALESMEN—We have openings for 2 real salesmen to sell Chrysler cars; these are permanent and profitable positions for the right men; they will have every advantage of territory, product and organization; commission basis. Apply Sales Manager, 12,214 Hillside Av., Jamaica, L. I.

BAG FRAME SALESMAN.
Young man to call on jobbers of bag frames and importers of beaded bags with complete line of fancy jeweled frames; prefer one with experience in this line; state age and last employment; salary. V 21 Times.

CANDY salesman wanted to sell an entirely new and very attractive line of imported bulk goods to retail trade in New York; large commission; permanent proposition; where line has been established the repeat business large and steady; reply in detail, give reference and past connections; will be treated in absolute confidence. V 748 Times Downtown.

CHAUFFEUR-SALESMEN for Dodge delivery on cake route; salary and commission. Apply between 8 and 11 A. M. Cottage Bakeries, 2,072 East 177th St.

CHRISTMAS CARD SALESMEN.
We have the most beautiful line in America and pay unusually large commissions; cards sell on sight; we deliver; full or part time. SAMPLE BOOK FREE.
PROGRESS ENGRAVING CO.,
25 Church St. Call personally.

COAL SALESMAN, experienced, for retail trade for Greater New York; salary and commission. R 609 Times Downtown.

FURNITURE SALESMAN.
Large, progressive instalment house has opening for thoroughly experienced borax salesman; good opportunity for right party; salary and commission. Apply Heyman Bros., Inc., 148 Newark Av., Jersey City, N. J.

FURNITURE SALESMAN, must be experienced borax man; salary no object to the right man; opportunity for advancement; write full particulars as to age, experience and where employed; confidential. 127 N. Y. Times Brooklyn Branch.

GAS RANGE SALESMAN.
To call on contractors and builders in borough of Queens; must have experience selling gas ranges and own car. must also reside in territory; salary and bonus commensurate with ability to produce volume business. Apply personally to J. Ross & Co., Inc., 144 West 39th St., New York.

GLOVE FASTENERS SALESMAN.
We have an opening for a live wire who is well acquainted with glove manufacturers in New York City and Gloversville; state age, last employment and experience; salary. W 67 Times.

LAMP SHADE ORNAMENT SALESMAN.
Wanted, a live young man with experience in selling on lamp shade manufacturers and jobbers with a complete line of jeweled ornaments; to the right party with initiative we offer a splendid opportunity; state age and experience; salary. W 96 Times.

MILLINERY ORNAMENTS SALESMAN.
A live young man to take complete charge of our millinery ornament department, catering to the manufacturing millinery trade; to the right party we offer a splendid opportunity; only one with experience in handling quantity merchandise need answer; we specialize in rhinestone ornaments from $6 to $48 per gross; salary. W 23 Times.

PIANO SALESMAN, one with experience only, to sell pianos on floor; salary and commission; call in person. Allied Piano Manufacturers, 645 Fulton St., Brooklyn.

REAL ESTATE SALESMAN wanted for Manhattan properties; commission basis.
CHARLES M. DEWEY & CO., INC.,
110 WEST 34TH. CHICKERING 5219.

REAL ESTATE salesman, long established office; 60% commission. Madison Square. 247 Times.

SALES MANAGERS AND SALESMEN.
We are owners and developers of one of the choicest Long Island developments, with all improvements, only 16 miles from Penn. Station.
Now organizing a sales force of high-class men, capable of creating large earnings; we realize that in order to accomplish this, so we may attract this type of men, it was essential to devise a plan whereby we could offer something different than our competitors.
We are now in this position. The added feature is our mammoth offering of two-family brick houses, under $10,000.
We are the largest builders of two-family brick houses in Greater New York, building hundreds at Hillside, Jamaica, Kings Highway, Brooklyn, Jackson Heights, Long Island, all 5c fare zone, at prices that cannot be equaled.
Highest Commissions Paid. Full cooperation.
MUNICIPAL SALES CORPORATION,
1,123 Broadway, at 25th St.
Suite 205-206. Call all day.

SALES MANAGERS!
HAVE YOU EXECUTIVE ABILITY?
ARE YOU A GOOD CLOSER?
If these are your qualifications, I will furnish you with all the salesmen and leads you want. Real Estate LEADS you can manage.
ONLY GOOD CLOSERS NEED APPLY.
COMMUNITY PROPERTIES, INC.,
1,440 BROADWAY (AT 40TH ST.)

SALESMEN.
Conscientious workers to sell complete line of labor-saving electrical appliances and conveniences, under able supervision; leads furnished; liberal commission paid, and every advertising support given.
An unusual opportunity for right-thinking, hard-working men anxious to permanently establish themselves in lucrative positions; experience desirable but not essential; applicants must come well recommended. Apply in person to Mr. C. L. Lorch, Room 415, 21 Audubon Av., at West 166th, at 9 A. M.

SALESMEN
for Westchester County, to sell Frigidaire electric refrigeration product of General Motors.
Age between 25 and 35, high school education, must own car. Able to be bonded.
Must live and work in vicinity of Ossining.
Commission basis with drawing account.
Call Monday after 2 P. M. or write, FRIGIDAIRE, 39 WEST 45TH ST., N. Y. C.

SALESMEN.
This is an old established real estate firm and a real opportunity to secure a permanent position; excellent commissions; no canvassing; live leads from interested prospects; best cooperation will help you to average large sales. Room 1303, 350 Madison Av.

SALESMAN calling on toy and department store trade to sell Scratch, a fascinating game for old and young; new, different; no competition; liberal commission; give full particulars as to territory and experience. Sales Department, Educating Games, Inc., 85 Washington Av., Belleville, N. J.

SALESMAN WITH FOLLOWING AMONG DEPARTMENT STORES AND JOBBERS, TO CARRY A LINE FANCY LINENS; SALARY COMMISSION. BORDEN-SILON MANUFACTURING CO., 19 WEST 21ST.

SALESMEN to sell real estate, experienced; those acquainted with Hempstead, L. I., have an unusual advantageous commission proposition. Apply between 10 and 12 M., Suite 1109, 1,220 Broadway.

SALESMEN, experienced in hosiery, underwear, &c., with following, to cover Brooklyn, city and New Jersey; we have established territory; commission and drawing account. Z 2065 Times Annex.

SALESMEN—REAL ESTATE.
Now Calling on City Trade, Commission.
ROOM 453, 1,440 BROADWAY.

SALESMEN.
A leading life insurance agency desires services of two high-grade men; commissions or salary upon qualification. See Mr Forster, 123 William St.

SALESMEN—Lubrication and belting salesmen; good paying proposition, selling our no-slip belt compound in conjunction with your line, will not conflict; commission basis. W 163 Times.

SALESMEN—RESPONSIBLE CONCERN.
Salary, commission, road expenses advanced; unfermented grape juice products; 9:30-1 only. Italian Grape Products, 120 Hudson St.

SALESMAN, experienced, for lamps and shades, metropolitan district; commission basis; excellent proposition for proper party. New York Lampshade Co., 123 West 18th.

SALESMAN to solicit orders high-class men's neckwear, direct to consumer; commission basis; splendid opportunity. Tres-jolie Cravat, Inc., 65 5th Av.

SALESMEN, housefurnishings, to sell dish and scrub cloths, all territories; commission; reply by letter. S. M. Herrmann, 421 7th Av.

SALESMAN (telephone), hustlers only, to sell live Long Island development; liberal drawing account. Franklin Realty Co., 170 Broadway.

SALESMEN, silks, with following, calling on trade using weighted and pure dye georgette and tub silks; commission basis. Write W 165 Times.

SALESMAN—Call on department stores and drug trade; toothpaste and beauty products; commission basis. Room 611, 1,457 Bway.

SALESMAN for corrugated boxes; salary or commission; good opportunity for the right party. Z 2094 Times Annex.

SALESMEN wanted to sell trouble-light for automobiles; commission basis. Apply 346 5th Av., Room 409.

SALESMAN, New York City properties; live leads; commissions. E. P. Powers, 170 Broadway.

SALESMEN—Amityville, Long Island lots, $695; $695 commission. Ramsay, 205 7th Av.

Salesmen Wanted.

SALESMEN,
SALARY
and
COMMISSION,
Opening of new well-located real estate development in Third Ward, Queens Borough, offers opportunity for ambitious salesman regardless of experience; can offer ten salesmen permanent position; exceptional cooperation.
Apply personally, MR. MORSE,
370 7TH AV., 6TH FLOOR.

SALESMEN,
SALARY
AND
COMMISSION,
Regardless what you did before, whether mechanic, clerk, merchant or anything else, we will pay you a salary and a good commission; you will get a personal training by one of the most successful men in the real estate business in the city. Apply Mr. Sampson, personally, Room 802, 431 5th Av.
DO NOT APPLY AFTER WEDNESDAY.

SALESMAN to sell radio accessories; must be acquainted with radio trade in metropolitan district; drawing and commission to right party. Time Lite Clock Corp., 182 Lafayette St.

SALESMEN, experienced, for men's furnishings department; good steady position Pinto Bros., 123d St. and 3d Av.

SALESMANSHIP COURSE
IN HOW TO SELL REAL ESTATE
FREE.
Class begins Monday night 6:15.
Prepared for one of our leading universities.

TO TEACH YOU TO SELL HOUSES.
SUBJECTS:
MONDAY—The real estate business, conditions, opportunities in various phases of the business, general methods.
TUESDAY—The market for homes. Number of buyers. How to reach them. Approach.
WEDNESDAY—Selling methods. Sales talks and how to present them.
THURSDAY—Analysis of home buyers. What home buyers want. Selling features of houses. How to show houses.
FRIDAY—How to close sales. General information of value to those who wish to engage in the business.
SATURDAY Afternoon—Trip to homes and sales demonstrations.
OPENINGS FOR MEN WHO WISH TO ENGAGE IN THE BUSINESS ON FULL OR PART-TIME BASIS.
Honesty and good character references more important than education or business experience.
We will teach you the business, take you out into the field, and show you, by actual field demonstration, how to find your prospect, how to make your approach, present your sales talk and CLOSE YOUR SALE.
Average commission of $175 to $300 per house paid on contract. CLASS begins Monday, Nov. 8 hours 6:15 to 9 P. M. and continues Tuesday, Thursday, Friday nights inclusive at the same hour.
NEW YORK HOMES
Development Corporation,
1 Wurlitzer Building,
119 West 41st St. Room 1902.

SALESPEOPLE, attention to this very important, as our method of taking prospects in a de luxe bus, giving them dinners at a fine hotel and returning them to New York, all at our expense, has proven a very successful way of selling lots near a new, select beach for less than $200 per lot on small terms; many of our salespeople are making the most money they ever made in their lives simply by following our instructions; we need a few more ambitious men and they can work all Winter in our bus excursion department; the highest commissions are paid promptly and we furnish the sales managers to close the sales; last Sunday in the rain our salespeople sold on signed contracts 43 lots. See us at once for particulars. Mr. Jackson, Suite 302, 1,400 Broadway.

AN old-established mill making a full line of coated covers, cardboard, box paper and other paper specialties has an opening in the New York and New England territory for an experienced man.
These lines are well-established with distributers and a large part of the salesman's time will be devoted to sales promotion among consumers and direct selling specialties to converters.
This is an unusual opportunity with an interesting future, depending only upon the salesman's capacity and ability; salary.
In writing for an interview give experience and references in detail; all correspondence will be held strictly confidential. X 2478 Times Annex.

MAN wanted, calling on plumbing trade in New York and environs to handle sump pumps as side line; commission basis. Give full particulars as to qualifications. S 3089 Times Annex.

MEN, I offer an opportunity to former business men to join an $800,000,000 insurance company's producing and future commissions. See Mr. Novick, Room 831, 280 Broadway.

MEN, over 21, to sell better brushes; $100 month and commission to start. Apply today, Room 813, 189 Montague St., Brooklyn.

YOUNG MAN to sell electric; familiar with Wall and insurance section; salary and commission. Langsdorf, 127 William St.

AUTOMOBILE EXCHANGE

Rate 70 cents an agate line. Telephone Lackawanna 1000.
The Times makes every endeavor to exclude misleading advertisements. All are subject to censorship.

BUICKS.

1926 models on 115 and 120 inch chassis; original Duco finish in excellent glossy condition; fully equipped and in mechanical condition for many thousands of miles of real service.

1926 2-door sedan, 115 inch $975
1926 4-door sedan, 115 inch 1,050
*1926 4-pass. coupe, 115 inch 1,000
1926 2-door sedan, 120 inch 1,075
1926 4-door sedan, 120 inch 1,150

1925 MODELS.

1925 4-door sedan, 115 inch $850
1925 4-pass. coupe, 115 inch 900
Other models of different years and other makes.

These cars are sold with the idea of getting repeat business. We have been growing for 17 years.

GLIDDEN BUICK CORPORATION,
Broadway at 59th St. Broadway at 181st St.
Broadway at 170th St.

BUICKS.

1924 sedan, 7-pass., refinished, guar... $ 950
1925 coaches, Master Six, excellent 950
1926 coaches, Master Six, real value .. 1,075
1925 sedan, 7-pass., refinished, overh'd 1,100
1925 Dodge, touring, balloon tires 450

King's County Buick, Inc.,
104 Montgomery St., Brooklyn, Flatbush 8802.

BUICK	1927	Brougham, like new.
CADILLAC	1925	Coach.
LINCOLN	1925	Roadster.
LINCOLN	1923-24-25	Imperial limos.
PACKARD	1925	Single 6 5-pass. sedan.
PACKARD	1925	Straight 8 Imp. sedan.
PAIGE	1926	5-pass. sedan.
STUDEBAKER	1925	Big "6" Imperial.

THEODORE LUCE, INC.
LINCOLN DISTRIBUTORS,
219 West 58th St. Circle 6362.

BUICK 5-passenger sedan; a lustrous, deep blue with jet trimmings; perfectly upholstered in soft velour; thoroughly equipped with all desirable accessories.
ROLLS-ROYCE, 58TH ST. AND 6TH AV.

BUICK 7-pass. sedan, 1926 model, reconditioned, as good as new; $1,395. Bronx Buick Co., Inc., 231 East 161st. Davenport 6100.

BUICK, coupe, 1926, 5-passenger, slightly used as demonstrator; new-car guarantee; ideal car for salesman; $995. Bronx Buick Co., Inc., 231 East 161st. Davenport 6100.

BUICK 7-passenger sedan, 1926 model, reconditioned where necessary and made equal to new; $1,395. Bronx Buick Co., Inc., 231 East 161st. Davenport 6100.

BUICK 5-passenger sedan, 1924 model; reconditioned, repainted, new tires; car equal to new; $350. Bronx Buick Co., Inc., 231 East 161st. Davenport 6100.

BUICK 2-door sedan, 1926 model, reconditioned where necessary and made equal to new; $1,095. Bronx Buick Co., Inc., 231 East 161st. Davenport 6100.

BUICK 1926-1925; all types; all like new; no reasonable offer refused. Aborn, 237 West 59th. Open evenings.

BUICK roadster, like new; going away, must sacrifice

THE WEATHER.

WASHINGTON, D. C., Nov. 7.—The northwest disturbance has moved rapidly southeastward to Kansas with increasing intensity, Wichita 29.8, inches, and it has been attended by rains and snows in the Canadian Northwest, the Northern Rocky Mountain region, the Plains States, Southern Minnesota and the Lake Superior region. Pressure is high from Newfoundland southwestward to Virginia, and it is high and rising rapidly over the Northwest, Battle Point, Saskatchewan, 30.50 inches.

The Kansas disturbance will move northeastward over the lake region and it will be attended by rains over all sections east of the Mississippi River within the next forty-eight hours. The weather will remain generally fair Monday however, in the South Atlantic States. The temperature will continue mild throughout the Washington forecast district Monday and in the North Atlantic States on Tuesday, but much colder weather will overspread the Ohio Valley, Tennessee, the East Gulf States and the lower lake regions Tuesday or Tuesday night.

The temperature will fall in the Atlantic States by Wednesday.

COUNTRY-WIDE WEATHER CONDITIONS.

In the following record of observations at United States Weather Bureau stations yesterday the temperatures given are the highest during the twelve hours from 8 A. M. to 8 P. M. and the lowest during the preceding twelve hours from 8 P. M. to 8 A. M.; the barometer reading and condition of the weather are those recorded at 8 P. M., and the rainfall is for the twenty-four hours ended at 8 P. M.

Station.	Temperature. High.	Low.	Baroms. eter.	Fall.	Weather.
Abilene	78	..	29.92	..	Clear
Albany	60	40	30.12	..	Clear
Atlanta	64	..	30.04	..	Clear
Atlantic City	56	42	30.16	..	Cloudy
Baltimore	62	38	30.14	..	Rain
Bismarck	32	..	30.36	..	Cloudy
Boston	58	42	30.12	..	Clear
Buffalo	54	40	30.10	..	Clear
Charleston	70	..	29.92	..	Clear
Chicago	62	..	29.90	..	Pt. Cl'dy
Cincinnati	62	..	30.06	..	Clear
Cleveland	56	38	30.04	..	Cloudy
Denver	50	..	29.92	..	Clear
Detroit	52	38	30.08	..	Clear
Galveston	76	..	29.92	..	Clear
Helena	44	..	30.14	..	Clear
Indianapolis	60	..	30.02	..	Clear
Jacksonville	76	..	29.90	..	Cloudy
Kansas City	62	..	29.92	..	Cloudy
Los Angeles	74	..	30.10	..	Clear
Miami	78	..	29.88	..	Cloudy
Milwaukee	48	36	30.18	..	Cloudy
Minneapolis-St. Paul	46	..	30.06	.06	Rain
New Orleans	76	..	29.90	..	Clear
New York	60	44	30.10	..	Rain
Norfolk	64	38	30.08	..	Clear
Oklahoma	68	..	29.90	..	Clear
Philadelphia	60	40	30.16	..	Cloudy
Pittsburgh	58	..	30.04	..	Pt. Cl'dy
Portland, Me.	56	36	30.24	..	Clear
Portland, Ore.	52	..	30.24	..	Pt. Cl'dy
Raleigh	68	..	30.06	..	Pt. Cl'dy
Salt Lake City	48	..	30.14	..	Clear
San Antonio	78	..	29.82	..	Clear
San Diego	72	..	29.76	..	Clear
San Francisco	72	..	29.92	..	Clear
Seattle	52	..	30.28	..	Pt. Cl'dy
St. Louis	64	..	29.76	..	Cloudy
Washington	62	..	30.12	..	Clear

Western Pennsylvania—Increasing cloudiness with mild temperature followed by showers Monday afternoon or night. Tuesday rain; and colder; much colder Tuesday night.

Western New York—Increasing cloudiness Monday followed by rain Monday night or Tuesday; mild temperature followed by colder weather Tuesday afternoon or night.

Eastern New York—Cloudy on the coast and fair in the interior Monday. Tuesday rain; not much change in temperature.

Northern New England—Mostly cloudy Monday and Tuesday; probably rain Tuesday; not much change in temperature.

New Jersey—Mostly cloudy Monday and Tuesday; showers Tuesday; not much change in temperature.

District of Columbia—Fair Monday. Tuesday showers; mild temperature.

Eastern Pennsylvania—Generally fair Monday. Tuesday showers; not much change in temperature.

NEW YORK CITY WEATHER RECORDS.
Official Temperatures.

2 AM	57	1 PM	58	7 PM	55
3 AM	57	2 PM	57	8 PM	54
4 AM	56	3 PM	57	9 PM	53
5 AM	56	4 PM	57		
6 AM	56	5 PM	57		
7 AM	57	6 PM	56		
8 AM	57	7 PM	56		
9 AM	57	8 PM	55		
10 AM	56	9 PM	55		
11 AM	57	10 PM	56		
12 M	57	11 PM	55		

Average temperature yesterday, 56.
Average same date last year, 50.
Average same date for 46 years, 47.
High yesterday, 59, at 12:10 P. M.; low, 45, at 6 A. M.

Barometer—8 A. M., 30.14; 8 P. M., 30.19.
Humidity—8 A. M., 81; 8 P. M., 76.
Wind—8 A. M., south; velocity 4 miles; 8 P. M., southeast; velocity 9 miles.
Weather—8 A. M., clear; 8 P. M., rain.

Weather in Cotton and Grain States.

Special to The New York Times.

WASHINGTON, Nov. 7.—Forecast:

North Carolina and South Carolina—Fair Monday; Tuesday showers; little change in temperature.

Georgia—Generally fair Monday; Tuesday showers; colder by Tuesday night.

Florida—Generally fair Monday; Tuesday showers; little change in temperature.

Extreme Northwest Florida and Alabama—Increasing cloudiness followed by showers Monday afternoon or night; Tuesday showers followed by clearing and colder.

Mississippi—Showers and colder Monday night; colder Monday night; Tuesday clearing and colder.

Tennessee—Showers with mild temperature Monday; Tuesday rain and much colder in east and clearing and much colder in west.

Kentucky—Showers with mild temperature Monday; Tuesday cloudy and much colder; rain Tuesday morning, probably changing to snow flurries.

Ohio—Cloudy with mild temperature, followed by showers Monday; Tuesday much colder with rain, probably changing to snow flurries.

Illinois—Rain Monday, probably changing to snow by night in extreme north; colder Monday, much colder Monday night and Tuesday; mostly fair Tuesday.

Indiana—Rain Monday, probably changing to snow at night in extreme north; colder Monday northwest, much colder Monday night and Tuesday; mostly fair Tuesday.

Lower Michigan—Rain Monday, probably changing to snow by or before Tuesday; colder Monday west and north; Tuesday probably snow flurries, colder.

Upper Michigan—Snow, colder Monday; Tuesday partly cloudy to cloudy, possibly snow near Lake Superior.

Wisconsin—Rain, changing to snow Monday, colder; much colder south by Tuesday; generally fair, continued cold Tuesday.

Missouri—Rain Monday, probably changing to snow extreme north, colder; much colder east and north, fresh to strong northerly winds Monday; Tuesday generally fair, continued cold.

Iowa—Snow northwest, rain changing to snow south and south Monday; much colder, strong northerly winds Monday; Tuesday generally fair, continued cold.

Minnesota—Partly cloudy Monday, probably snow east and south; colder, strong northerly winds east and south; Tuesday generally fair, rising temperature west.

North Dakota—Mostly cloudy, probably local snows Monday; colder west and south; Tuesday generally fair, rising temperature.

South Dakota—Cloudy, colder Monday, probably local snow; Tuesday generally fair, somewhat warmer.

Nebraska—Snow, colder Monday; much colder extreme east; strong northerly winds; Tuesday generally fair, not so cold in afternoon.

Kansas—Snow, colder Monday, much colder east, strong northerly winds; Tuesday generally fair, not so cold in afternoon.

Fire Record.

A. M.
12:20—2,002 Crescent Av., Bronx; A. Sankee. Trifling
5:10—241 W. 37 St.; not given....Not given
11:00—140 Av. D; not given.....Trifling
P. M.
12:40—590 Broadway; Shulte Co....Not given
1:30—55 St. and 3 Av.; not given.No damage
1:30—2,374 2 Av.; not given.....Not given
3:25—16 E. 123 St.; not given.....Trifling
3:50—2,432 3 Av.; not given.....Trifling
5:00—548 Water St.; Progressive Metal Corp.; not given.....Trifling
5:10—842 E. 80 St.; auto; not given.Not given
5:35—533 W. 145 St.; not given....Not given
5:55—437 W. 52d St.; not given....Not given
7:00—68 St. and 1st Av.; Hagstrom Bros. Trifling
8:00—601 Riverside Dr.; not given..Not given

The Civil Service.

United States.

The commission announces examinations for these positions:

SUPERVISING HOSPITAL ATTENDANT (PSYCHIATRIC), the last day for the receipt of applications is Nov. 24. To fill a vacancy at $1,620 a year, plus quarters, subsistence and laundry in the United States Veterans' Hospital No. 81, New York, N. Y. Duties are, under direction, to supervise the work of approximately ten attendants in a psychiatric hospital, in assigning duties and issuing instructions; to perform related duties as assigned.

INVESTIGATOR IN BUSINESS ADMINISTRATION AND ASSISTANT—At $3,000, $2,400 a year, respectively. Applications must be on file at Washington not later than Nov. 30. Vacancies in the United States Bureau of Efficiency, Washington, D. C., and in positions requiring similar qualifications will be filled. As the commission has had difficulty in securing sufficient eligibles for these positions, qualified persons are urged to apply. The duties of investigator will be to investigate, study, and report problems in the administration of the Federal Government; to aid in the preparation of plans for the reorganization of the Executive Departments and independent establishments; and to aid in the solution of personnel and management problems. The duties of assistant investigator will be to assist in the performance of the duties outlined above for investigators.

ASSISTANT EDUCATIONIST (SCHOOL LEGISLATION)—At $2,400. Applications must be on file at Washington not later than Nov. 30.

Vacancy in the Bureau of Education, Department of the Interior, Washington, D. C., and vacancies occurring in positions requiring similar qualifications, will be filled. The duties comprise the collection and compilation of legislation regarding educational systems and institutions; assisting officers of education in the drafting of educational legislation and school codes; and furnishing by correspondence of information regarding educational legislation.

FLAT-BED BOOKKEEPING MACHINE OPERATOR (LEDGER AND STATEMENT WORK)—At $1,800. Applications must be on file at Washington not later than Nov. 27. For vacancies in the Departmental Service, Washington, D. C., and in positions requiring similar qualifications. The examination will be held at the following places: Atlanta, Ga.; Boston, Mass.; Chicago, Ill.; Cincinnati, Ohio; Denver, Col.; New Orleans, La.; New York, N. Y.; Philadelphia, Pa.; Portland, Ore.; St. Louis, Mo.; St. Paul, Minn.; San Francisco, Cal.; Seattle, Wash.; Washington, D. C.

And examinations at points all over the country for these positions, applications to close Nov. 30:

JUNIOR TELEPHONE OPERATOR, at $1,164, for vacancies in the Departmental Service, Washington, D. C.

POLICEWOMAN for the Metropolitan Police Department, Washington. The present salaries in the Police Department are as follows: Class 1, $1,800 a year; Class 2, $1,900; Class 3, $2,100; Sergeants, $2,400; Precinct Detectives—Class 1, $1,680; Class 2, $1,800; Class 3, $1,920; Lieutenants, $2,700; Captains, &c., $3,000. The duties will be to perform work along the following lines, especially as they apply to women and children: (1) Protective and preventive welfare work, surveys and investigations of causes making for delinquency, and direct measures toward their removal. 2. Corrective measures in connection with probations, commitment to institutions, and social hygiene and psychopathic work. 3. General police work in the detection and prevention of crime, the patrol of streets, parks, and other public places, the securing of evidence, and the prosecution of offenders, &c. Applicants must show that they have been graduated from a four years' high school course, or that they have completed at least 14 credits for college entrance; provided, that applicants who do not meet this requirement but who are otherwise qualified will be given a non-competitive mental test in which they will be required to attain a rating of at least 85, exclusive of preference allowances. In addition, applicants must show that they have had the following experience: (a) At least two years' experience, recent and responsible, in systematic social service or educational work; or (b) at least two years of responsible commercial experience, involving supervision or public contact; provided, that for each three months lacking of either (a) or (b) experience applicants may substitute three months of training in social service work in a recognized school.

ELEVATOR CONDUCTOR, AT $600, FOR MEN ONLY.—Vacancies in the Departmental Service, Washington, D. C., and in positions requiring similar qualifications, will be filled from this examination; unless it is found in the interest of the service to fill any vacancy by reinstatement, transfer or promotion.

YALE'S ENROLMENT REACHES TOTAL OF 5,137

New York State Contributes 289 to the Number, 101 Being From This City.

Special to The New York Times.

NEW HAVEN, Conn., Nov. 7.—Yale has passed the 5,000 mark in its membership, which was announced today as exactly 5,137 students who are registered at the university for the school year. This total includes final figures of the university departments.

The academic department, Yale College, has an enrolment of 1,543 students, the sophomore class having 552, the junior class 531 and the senior class 460. There are 707 men enrolled in the Sheffield Scientific School, the largest number, 256, being in the sophomore class. The freshman class, which is common to the two undergraduate schools, has an enrolment of 880.

The Graduate School has registered 669 students. The School of the Fine Arts has reached its limit of 368 students. The Divinity School has 230 students, the School of Law 414, the School of Medicine 208, the School of Music 119, the Forestry School 42 and the School of Nursing 42.

One hundred and eighty-nine students whose homes are in New York State, are members of the entering class at Yale, New York City leading with 101. The New York City students are:

William E. Arnstein, Henry D. Babcock, Joseph G. Baldwin, Simeon M. Barber Jr., Adams Batcheller Jr., Arthur E. Bestor Jr., Laurence H. Boles Jr., James M. Brown Jr., T. M. Brown Jr., Leland H. Burt, Robert M. Carrier, W. B. Castenholz Jr., Frederick M. Cohen, Barron Collier Jr., William A. Cone, William D. Cox, George F. Davis Jr., Porter Dietrich, Joseph N. Ely Jr., Henry L. Erstein, Carlton M. Fishel, E. McC. Fleming, E. R. Flores, E. M. Foote Jr., Harry J. Frey Jr., Frank A. Gaiyas, Arthur Gilbert, John L. Goldstone, John S. Graetzer Jr., John M. Guilfoyle, William B. Harding, James B. Harvis Jr., Edward L. Hill, Frederick W. Hobbs, George H. Hodges Jr., Joseph G. Holland, Lawrence F. Hope, Robert C. Hunt, Clement G. Hurd, Robert Husted, James M. Hyman, Walter Jackson, Jerome F. Jellinghaus, Percy H. Jennings Jr., E. S. Johnson Jr., Stewart D. Jones, Joseph Kastner, Robert J. Kaufmann, Robert Kerr, Adrian Lambert, Robert A. Lee, Edgar Isaac Levy, Laurence H. Libman, Julius S. Lowenthal, George B. Longstreth, Allan B. Lutz, C. J. McCarthy Jr., Kingsley Mabon, Hedges Macdonald, T. W. MacMiller Jr., Philip L. Manne, Percy G. Melville, William B. Mosle, Felix A. Mulgrew, Carr Mulqueen, Louis P. Myers, E. W. Overstreet, George Parsons, Carlo M. Paterno, John M. Pearce, Charles R. Pope, Robert L. Popper, Earl B. Potter, F. B. C. Roelker, John S. Rogers Jr., Nicholas Rogers, Robert N. Semler, Winston Siser, Paul M. Smith, Wilson Smith Jr., Julius H. Stureberg, John S. Turner, H. von der Lin, James W. Walker, Robert Ward, Nell S. Waterman, Robert J. Wiener, Herbert B. Wilcox Jr., Howard H. Williams, C. C. Woodworth, Adolph Woolner, Moreau Yeomans.

Brooklyn students in the class include:

Frederick G. Bull, Nickoles L. Deutsch, Edgar S. Kennedy, Lawrence A. Ludwig, Richard F. Mount, Henry D. Roulston, Theodore W. Wagner, William I. Walt, J. P. Warbasse Jr., Arthur K. Wing Jr., Cornelius D. Wood Jr.

TRUE SISTERS CLUB SERVICE

500 Attend Laying of Cornerstone for National Headquarters.

The cornerstone of the new clubhouse of the United Order of True Sisters was laid yesterday afternoon at 150 West Eighty-fifth Street, where its national headquarters will be erected.

The ceremonies opened with music by the Hebrew Orphan Asylum Band, a salute to the colors, and the singing of the national anthem. Mrs. Max Schlesinger, Chairman of the building fund, welcomed the 500 persons in the audience. Judge Henry M. Goldfogel spoke in place of Mayor Walker, who was unable to attend. Judge Goldfogel presented the Mayor's congratulations. Mrs. Adolph Howard, Grand President of the order, outlined the history of the organization for the last eighty years, in which she said it had grown to a membership of more than 11,000 women.

Near the end of the ceremonies, the cornerstone was lifted by a derrick from the southeast corner of the site and was swung out over the crowd so that all might see the monogram of the order carved in the stone. After historical records had been put in, the cornerstone was set in place. The program ended with the reading of pledges and donations amounting to about $300,000. The building is expected to cost $450,000.

Hospital Raises $22,500 at Dinner.

The twentieth anniversary of the foundation of the Brooklyn Jewish Maternity Hospital was celebrated last night by a dinner at the Brooklyn Jewish Centre at which more than 450 persons who paid $100 a couple were present. The money will be used for an additional building which will provide 200 more beds.

SHIPPING AND MAILS

Hours are given in Eastern Standard Time.

THE TIDES.

	Sandy Hook.		Governors Island.		Bell Buoy.		Hell Gate.	
	A.M.	P.M.	A.M.	P.M.	A.M.	P.M.	A.M.	P.M.
High water	0:35	1:02	3:11	3:37	4:25	4:51	8:00	8:26
Low water	7:07	7:34	9:11	9:37	9:25	9:51	1:00	1:26

Steamships Arrived Yesterday

Steamer.	From.	Date.
ORONSAY	Southampton	Oct. 30
MIEUW AMSTERDAM	Rotterdam	Oct. 27
ULVA	Port Limon	Oct. 30
SEGUNDO	Buenos Aires	Oct. 8
SAALFELD	Boston	Nov. 4
SAN SALVADOR	Dublin	Oct. 16
APACHE	Jacksonville	Nov. 4
ARANA	Colon	Oct. 23
CARSO	Naples	Oct. 10
CHEROKEE	Miami	Nov. 5
CY. OF MONTEVIDEO	Savannah	Nov. 4
HAWAIIAN	Colon	Oct. 29
HILLGLADE	Colon	Oct. 30
HILLGLADE	Boston	Nov. 5

Incoming Steamships

Steamer and Line.	Sailed From.	Due.	Will Dock.
*BREMEN (Nor. Ger. Lloyd	Bremen, Oct. 28	Today, A.M.	45th St.
*LEVIATHAN, U. S.	Southampton, Nov. 3	Today, P.M., late	W. 46th St.
*ASIA, Fabre	Marseilles, Sep. 27	Today	41st St.
*ANDANIA, Cunard	Hamburg, Oct. 28	Today, A.M.	W. 14th St.
*BALTIC, White Star	Liverpool, Oct. 30	Today, A.M.	W. 19th St.
*M. WASHINGTON, Cosulich	Trieste, Oct. 22	Today, P.M.	41st St.
*AMER. SHIPPER, Am. Merch.	London, Oct. 23	Today	Rector St.
*TRANSYLVANIA, Anchor	Glasgow, Oct. 30	Today, late P.M.	W. 34th St.
*CRISTOBAL, Panama R. R.	Cristobal, Oct. 31	Today, A.M.	W. 20th St.
*COAMO, Porto Rico	San Juan, Nov. 4	Today, A.M.	Hamilton Av.
*SAN JUAN, Red D.	Curacao, Oct. 31	Today, P.M.	11th Furman
*DOMINICA, Trinidad	Trinidad, Oct. 30	Today, late	W. Amity St.
*SOUTHERN CROSS, Mussion	Buenos Aires, Oct. 21	Today, A.M.	14th St.
*ESPARTA, United Fruit	Cristobal, Oct. 31	Today, A.M.	Rector St.
*C. BIANCAMANO, Lloyd Sab.	Naples, Oct. 30	Tomorrow, A.M.	W. 45th St.
*MINNEKAHDA, Atl. Trans.	London, Oct. 30	Tomorrow, A.M.	W. 16th St.
*LUNARGO, Munson	Nassau, Nov. 6	Tomorrow	Old Slip.
*ZACAPA, United Fruit	Barrios, Nov. 3	Tomorrow	Rector St.
*CLEVELAND, Hamb. Amer.	Hamburg, Oct. 20	Tomorrow	W. 46th St.
*ORIZABA, N. Y. & Cuba	Havana, Nov. 6	Tomorrow	Wall St.
*MARTINIQUE, Colombian	Kingston, Nov. 2	Tomorrow	Main St.
*OLYMPIC, White Star	Southampton, Nov. 3	Wednesday, A.M.	W. 17th St.
*OSCAR II, Scand. Amer.	Copenhagen, Nov. 29	Wednesday, A.M.	217th St.
*MANUEL ARNUS, Span. Royal	Barcelona, Oct. 25	Wednesday	Oayter's Alley.
*MOREAS, Greek	Patras, Oct. 20	Wednesday	26th St.
*TENO, South Amer.	Valparaiso, Oct. 13	Wednesday	Hamilton Av.
*PARIS, French	Havre, Nov. 2	Wednesday, A.M.	W. 15th St.
*BOURDONNAIS, French	Bordeaux, Oct. 30	Thursday	W. 50th St.
*ROTTERDAM, Hol. Amer.	Rotterdam, Nov. 3	Thursday	48th St.
*LEMPIRA, Atl. Nav.	P. Cortes, Nov. 5	Thursday	Catharine Slip
*CARRILLO, United Fruit	Santa Marta, Nov. 3	Thursday	Pier 3, E. R.
*SILVIA, Red Cross	St. John's, Nov. 4	Thursday	Java St.
*PT. ST. GEORGE, Furness	Bermuda, Nov. 5	Thursday	W. 45th St.
*PRES. HARDING, U. S.	Bremen, Nov. 3	Friday	23d St.
*GIUSEPPE VERDI, Trans. R.	Genoa, Nov. 2	Friday	W. 34th St.
*PROVIDENCE, Fabre	Marseilles, Oct. 30	Friday	51st St.
*MATARO, Trinidad	Trinidad, Nov. 3	Friday	Amity St.
*COLOMBO, Italian	Genoa, Oct. 21	Saturday	W. 57th St.
*MONTEREY, N. Y. & Cuba	Progreso, Nov. 6	Saturday	Hoboken.

*Carries mail. †Reported by wireless. ‡Brooklyn. §Hoboken.

Outgoing Passenger and Mail Steamships

The following table shows the names of steamers, the lines operating them, their destination, when their mails close (at General Postoffice and City Hall Stations), when they sail, location of piers and points for which they carry mail:

SAIL TODAY (Nov. 8)

FARNORTH, St. John's (mails close 2 P. M.; by rail to Boston). Newfoundland. Specially addressed only. Also parcel post.

SAIL TOMORROW (Nov. 9)

GRIPSHOLM (Swedish American Line), Gothenburg (mails close *9 A. M.; sails noon), W. 57th St. Sweden, Norway and Finland. Other countries must be specially addressed. Parcel post for Sweden.

DERFFLINGER (North German Lloyd), Bremen (mails close 8 A. M.; sails noon), 6th St., Hoboken. Germany. Specially addressed only.

BEECHPARK (Booth Line), Bahia (mails close 10 A. M.; sails 2 P. M.), 33d St., Brooklyn. Bahia and Sergipe. Other parts of Brazil must be specially addressed. Also parcel post. Supplementary mail closes 4 P. M., Nov. 10; by rail to Norfolk, Va. Registered mail closes 10 A. M., Nov. 10.

SAIL WEDNESDAY (Nov. 10)

MAURETANIA (Cunard Line), Southampton (mails close 9 P. M., Tuesday; sails 7 A. M.), W. 14th St. Europe, Africa and West Asia. Supplementary mail at Varick St. station up to 11:45 A. M.

REPUBLIC (United States Lines), Bremen (mails close *9 A. M.; sails noon), 3d St., Hoboken. Irish Free State. Other countries must be specially addressed. Parcel post for Irish Free State, Germany, Austria, Czechoslovakia, Hungary and Switzerland.

LUXPALAIS (American Line), Plymouth (mails close *9 A. M.; sails noon), Kent St., Brooklyn. Malta, Egypt and Greece. Specially addressed only. Parcel post for Egypt.

LARA (Red D Line), Maracaibo (mails close *9:30 A. M.; sails noon), 11, Furman St., Brooklyn. Venezuela and Curacao. Specially addressed for Porto Rico. Also parcel post.

SIXAOLA (United Fruit Co.), Santa Marta (mails close *9 A. M.; sails noon), Rector St. Costa Rica, Jamaica and Colombia, except Cauca and Narino Departments. Canal Zone and Panama must be specially addressed. Parcel post for Costa Rica, Jamaica, Cartagena and Magdalena Departments of Colombia.

BOLIVAR (Colombian Line), Cartagena (mails close 11:30 A. M.; sails 1 P. M.), Main St., Brooklyn. Haiti and Colombia, except Cartagena, Cauca, Narino and Magdalena Departments.

P. LUCKENBACH (Luckenbach Line), Cristobal (mails close 4 P. M.; sails 7 P. M.), 36th St., Brooklyn. Canal Zone, Panama, Nicaragua (except east coast), Amapala City, Cholutecа, Cauca and Narino Departments at Colombia, Ecuador, and printed matter for Nacaome, Tegucigalpa and Yuscaran. Other parts of Colombia must be specially addressed. Parcel post for the above and Salvador.

SAIL THURSDAY (Nov. 11)

DEUTSCHLAND (Hamburg-American Line), Hamburg (mails close 6:30 P. M., Wednesday; sails 12:10 A. M.), W. 46th St. Germany and Danzig. Other countries must be specially addressed. Supplementary mail at the Varick St. station up to 10:15 P. M.

AMERICAN BANKER (American Merchant Line), London (mails close *noon; sails 4 P. M.), Rector St. Great Britain. Must be specially addressed.

KORANNA (Funch, Edye & Co.), Cape Town (mails close 10:30 A. M.; sails 1 P. M.), 30th St., Brooklyn. South Africa, Rhodesia and Mozambique. Parcel post for Union of South Africa, Bechuanaland Protectorate, Portuguese East Africa, Northern and Southern Rhodesia and Southwest Africa Protectorate.

SANTA TERESA (Grace Line), Valparaiso (mails close *7:30 A. M.; sails noon), Hamilton Av., Brooklyn. Canal Zone, Panama, Nicaragua (except east coast), Amapala City, Cholutecа, Cauca and Narino Departments of Colombia, Ecuador, Peru (except Iquitos), Bolivia and Chile. Printed matter for Nacaome, Tegucigalpa and Yuscaran. Other parts of Colombia must be specially addressed. Also parcel post.

COAMO (Porto Rico Line), Porto Rico, St. Thomas, St. Croix, Saba, St. Martins, St. Eustatius and Dominican Republic (mails close 7:30 A. M.; sails noon), Hamilton Av., Brooklyn. Porto Rico, St. Thomas, St. Croix, Saba, St. Martins, St. Eustatius and Dominican Republic. Also parcel post.

YAQUE (New York & Cuba Mail S. S. Co.), Progreso (mails close 10:30 A. M.; sails noon), Pier 9, foot of Canal St., Brooklyn. Campeche and Yucatan. Also parcel post.

PRESIDENT ADAMS (Dollar Line), Cristobal (mails close 1 P. M.; sails 5 P. M.), Atlantic Av., Brooklyn. Cuba (except registered mail), Canal Zone, Panama, Nicaragua (except east coast), Amapala City, Cholutecа, Cauca and Narino Departments of Colombia, and Ecuador. Printed matter for Nacaome, Tegucigalpa and Yuscaran. Also parcel post.

SAIL FRIDAY (Nov. 12)

ASIA (Fabre Line), Alexandria (no mails; sails 3 P. M.), 51st St., Brooklyn.

MUNARGO (Munson Line), Nassau (mails close 10 A. M.; sails 1 P. M.), Old Slip. Bahamas (including Fortune Islands). Parcel post for Bahamas (except Inagua).

MARAVAL (Trinidad Line), Trinidad (mails close 9 A. M.; sails 11 A. M.), Amity St., Brooklyn. Grenada, St. Vincent, Trinidad, Ciudad Bolivar and Guiana. Also parcel post.

STUYDHOLM (Columbus Line), Puerto Plata (mails close noon; sails 3 P. M.), W. 35th St. Monte Christi, Puerto Plata and Sanchez. Other parts of Dominican Republic must be specially addressed. Also parcel post.

CARNS (Royal Netherlands West India Mail Line), Port au Prince (mails close 1:30 P. M.; sails 5 P. M.), Montague St., Brooklyn. Inagua and Haiti. Also parcel post.

ASTREA (Royal Netherlands West India Mail Line), Maracaibo (mails close 1:30 P. M.; sails 5 P. M.), Montague St., Brooklyn. Venezuela and Curacao. Parcel post for Maracaibo.

SAIL SATURDAY (Nov. 13)

ANDANIA (Cunard Line), London (no mails; sails 10 A. M.), W. 14th St.

CARONIA (Cunard Line), Liverpool (no mails; sails 11 A. M.), W. 14th St.

PENNSYLVANIA (Anchor Line), Glasgow (no mails; sails noon), W. 34th St.

OLYMPIC (White Star Line), Southampton (mails close 7 P. M., Nov. 12; sails 12:10 A. M.), W. 17th St. Europe, Africa and West Asia. Must be specially addressed. Supplementary mail accepted at the Varick St. station up to 10:45 P. M., Nov. 12.

LEVIATHAN (United States Line), Southampton (mails close 7 P. M., Nov. 12; sails 11 A. M.), W. 46th St. Europe, Africa and West Asia. Canary Islands must be specially addressed. Parcel post for France, Great Britain, Northern Ireland and the countries mentioned in Notes "A" and "B" (connecting dispatch for Cairo-Bagdad air mail).

ARCADIA (American Line), Plymouth (mails close 7:30 A. M.; sails noon), East 20th St., Brooklyn. Denmark, Latvia and Finland. Must be specially addressed. Also parcel post.

MINNEKAHDA (Atlantic Transport Line), London (mails close *11 A. M.; sails 6 P. M.), W. 16th St. Europe and Africa and Asia. Canaries must be specially addressed. Parcel post for Great Britain, Northern Ireland and countries mentioned in Note A.

PARIS (French Line), Havre (mails close *6 A. M.; sails 10 A. M.), W. 15th St. Europe, Africa and West Asia. Must be specially addressed.

NIEUW AMSTERDAM (Holland American Line), Rotterdam (mails close 6:30 A. M.; sails 11 A. M.), 8th St., Hoboken. Great Britain, France and Netherlands. Must be specially addressed. Parcel post for Netherlands.

BALTIC (White Star Line), Liverpool (mails close *7:30 A. M.; sails 11 A. M.), W. 18th St., Irish Free State. Northern Ireland and Great Britain must be specially addressed. Also parcel post.

SAMLAND (Red Star Line), Antwerp (mails close 9:30 A. M.; sails noon), W. 20th St. Belgium and Luxemburg. Specially addressed only. Parcel post for Belgium, Luxemburg and Belgian Congo.

BREMEN (North German Lloyd), Bremen (mails close 9:30 A. M.; sails noon), 6th St., Hoboken. Germany. Specially addressed only.

MANUEL ARNUS (Spanish Royal Mail Line), Barcelona (mails close 11:30 A. M.; sails 4 P. M.), Guyler's Alley. Spain. Specially addressed only. Also parcel post.

ORIZABA (New York & Cuba Mail S. S. Co.), Havana (mails close *8 A. M.; sails 11 A. M.), Wall St. Cuba. Specially addressed only. Also parcel post.

ZACAPA (United Fruit Co.), Barrios (mails close 8 A. M.; sails 11 A. M.), Fulton St. Puerto Castilla, Trujillo and Tela, Cuba, Jamaica, Guatemala, Salvador and other parts of Honduras must be specially addressed. Also parcel post.

MONTOSO (Porto Rico Line), San Juan (mails close *8:30 A. M.; sails noon), Hamilton Av., Brooklyn. Porto Rico, St. Thomas, St. Croix, Saba, St. Martins and St. Eustatius (except registered mail). Also ordinary parcel post.

ESPARTA (United Fruit Co.), Fort Colombia (mails close *10 A. M.; sails noon), Rector St. Jamaica and Colombia, except Cauca, Narino and Magdalena Departments. Cuba must be specially addressed. Also parcel post.

CHIPPEWA (Clyde Line), Puerto Plata (mails close 10:30 A. M.; sails 2 P. M.), Hamilton Av., Brooklyn. Dominican Republic. Also parcel post.

SILVIA (Red Cross Line), St. John's (mails close 7:30 A. M.; sails 11 A. M.), Java St., Brooklyn. Newfoundland. Also parcel post.

FORT ST. GEORGE (Furness Bermuda Line), Hamilton (mails close 8 A. M.; sails 11 A. M.), Bermuda. Also parcel post.

POLARLAND (Bull Insular Line), Puerto Plata (mails close 8:30 A. M.; sails noon), Congress St., Brooklyn. Santo Domingo City. Other parts of Dominican Republic must be specially addressed. Also parcel post.

ULUA (United Fruit Co.), Limon (mails close *9 A. M.; sails noon), Rector St. Costa Rica, Cuba, Canal Zone and Panama must be specially addressed. Also parcel post.

VAUBAN (Lamport & Holt), Buenos Aires (mails close *10:30 A. M.; sails 3 P. M.), 14th St., Hoboken. Barbados, South Brazil, Argentina, Uruguay and Paraguay. Parcel post for Barbados.

NOTE A—Parcel-post mails via England: To Aden (including Kamaran and Perim), Afghanistan (Kabul), Albania (certain places), Ascension, Belgian Congo (Katanga and Eastern Provinces) and the territories of Rumania and Itri, British Central Africa (Nyasaland Protectorate), British India, British Somaliland, Cameroons (British and French Zone), Cape Verde Islands, Ceylon, Cyprus, Falkland Islands, French India (specially addressed), Gambia, Gold Coast Colony, Kenya and Uganda, Macao (China), Madeira, Malta, Mauritius (including Rodriguez), Mesopotamia (Iraq), including Koweit, Morocco (British), Larache and Tetuan only, Nigeria, Nyasaland Protectorate, Palestine, Pemba, Persia, Portuguese India, Portuguese Timor, Portuguese West Africa, Tibet, Togoland (British), Trans-Jordania (territory east of Jordan River), Turkey in Europe and Turkey in Asia (certain places) and Zanzibar.

NOTE B—Parcel-post mails via France: To Abyssinia (Ethiopia), Algeria, Cameroons, Indo-French Indochina (specially addressed), Annam, Cambodia, Cochin China, Laos and Tonkin, French Possessions in China, French Somaliland, French Sudan, Cabou, Grand Liban (Lebanon), Ivory Coast, Madagascar and dependencies Madagascar, Ste. Marie de Madagascar, Nossibe, Comore Islands, Mayotte, Grand Comoro, Anjouan and Mohell, Mauretania, Morocco, Morocco (French), New Caledonia and dependencies, Niger Territory, Syria (Beirut), Damascus, Aleppo and the Western and Eastern Zone, Tunis.

*Supplementary mail on piers closes 10 minutes before ship sails.

Other Outgoing Steamships

Steamer.	Destination.	Date.
EXETER CITY	Bristol	Nov. 6
SUEVIER	Antwerp	Nov. 10
TREVORIAN	Auckland	Nov. 11
VENICE MARU	Yokohama	Nov. 10
MALVERNIAN	Calcutta	Nov. 10
DORIUS	Singapore	Nov. 10
TREMATON	Sydney	Nov. 10
CARSO	Genoa	Nov. 10
CITY BAGDAD	Melbourne	Nov. 10
CEIBA	Kingston	Nov. 10
STA. EULALIA	Havana	Nov. 10
WEST KATAN	Pacific Coast	Nov. 10
PACIFIC	Pacific Coast	Nov. 11
DAKOTAN	Pacific Coast	Nov. 11
ANTILLIAN	Chicago	Nov. 11
CATO MARU	Santiago	Nov. 11
INDEPEND. HALL	Havre	Nov. 11
MUNLOY

Today's News Index

MONDAY, NOV. 8, 1926.

	Page.		Page.
Editorial	18	Financial	30
Theatres	25	Business	34
Music	24	Shipping-Mails	30
Society	23	Buyers	34
Radio	24	Real Estate	35
Sports	15	Sermons	22
Weather	20	Obituaries	29

NEW YORK.

Mrs. Maude E. Smith, widow of New York Central head, wed quietly Oct. 23. Page 1

Republicans to defer State reorganization at least a year. Page 3

Several shots fired as Fascisti League members leave rooms; two arrests made. Page 4

Jewish Federation launches $4,720,000 drive at rally and dinner. Page 7

Hays lectures on conditions in Russia before the West Side Forum. Page 7

Princeton men stirred by attacks printed in Harvard Lampoon. Page 8

Citizens Union opposes purchase of Wolff Pond tract in Richmond for a park. Page 8

Nine riders are injured in bronco contests at benefit rodeo. Page 9

State Red Cross reports year's work among disabled veterans. Page 9

Y. W. C. A. will launch campaign today for $380,000. Page 10

Dreicer & Co., famous gem firm, will be liquidated March 1. Page 12

Exhibition of Pennell's art opens at Metropolitan Museum today. Page 18

United States Lines to use movies to push Americanization program. Page 19

Col. Augustus Drum Porter, former Deputy Police Commissioner, dead. Page 19

Famous pets give air of a zoo to the Waldorf. Page 21

Economy Committee gives fifty ways to save in city budget. Page 21

Service Bus Company makes new offer to city for franchise. Page 21

Thousands participate in flag ceremony at St. Thomas's Church, annual feature of Armistice celebration. Page 21

Radio messages report gales on the Atlantic which will delay arrival of liners. Page 24

THE SUBURBS.

Simpson, in surprise strike, moves Mrs. Gibson to Jersey City hospital over Somerset physician's protest. Page 1

Death of man in new home at Garden City, L. I., is still a mystery. Page 21

Court awards $3,297,500 to Mrs. K. M. Ladd in Macy will suit. Page 21

WASHINGTON.

Senators prepare for hot fight over seating of Vare and Smith. Page 1

GENERAL.

Four escape from prison for mental defectives at Napanoch, N. Y. Page 1

Mayor of Illinois village and friend slain near Herrin in gang war. Page 1

Tension lingers on her train as Queen Marie motors about Spokane, Wash. Page 5

Chicago endorses plan for a $40,000,000 Temple to Health. Page 10

Secretary Hoover in annual report tells gains by waste elimination. Page 21

FOREIGN.

Italy to fund in new issue 20,500,000,000 lire of all floating debts. Page 3

Belgium prepares ovation to Princess Astrid on arrival today. Page 4

Col. Garibaldi says he took Rome's money to aid anti-Fascist cause. Page 5

Obregon blames Church for Mexican strife. Page 3

Ninth anniversary of Bolshevist revolution observed in Moscow. Page 4

Pilsudski decrees rigid restriction of the Polish press. Page 5

Spain will pardon and reinstate dismissed artillery officers. Page 6

SOCIETY.

Miss Elizabeth L. Dodge engaged to marry William H. Beers. Page 23

Former Nancy Hoyt arrives with husband, Gerald Wynn Wynne. Page 25

FINANCIAL AND BUSINESS.

Traders start speculative orgy on Berlin Boerse. Page 28

New bond offerings for today amount to $14,265,000. Page 30

General Motors reports net income of $143,584,228 in nine months to Sept. 30. Page 32

Income of farmer rose 4 per cent. in the crop year 1925-1926; costs also gained. Page 32

Economist reports country's bank deposits increased $15,596,307,000 from 1917 to 1926. Page 33

Americans will resist action on our tariff at Stockholm meeting of business men. Page 33

SPORTS.

Princeton owes victory over Harvard to alertness of team, says Crowley. Page 15

Wilson of Army and Wilson of Lafayette tied for scoring lead. Page 15

Five Princeton sophomores win major letter in game with Harvard. Page 15

Grange leads team to victory over Horsemen at Stadium, 21-13. Page 16

New York Football Giants beat Chicago Cardinals here by 20 to 0. Page 16

Yale athletic officials explain use of reserves against Maryland. Page 16

Guarnaccia of Harvard eleven out of game with broken ribs. Page 16

Fall River and Giants play to a soccer tie at 1 to 1. Page 16

Willie Ritola again wins metropolitan six-mile title run. Page 17

ADVERTISING INDEX

	Page.		Page.
Apartments	36	Lost and Found	35
Automobiles	38	Public Notices	3
Births, Deaths	19	Resorts	39
Business Opps	35	Schools	39
For Sale	38	Situations	37
Help Wanted	37	Steamships	36

The New York Times Index is the key to full details of any event reported in The New York Times, giving page, date and column of appearance in The Times. The topics include business events, politics, trade developments, bankruptcies, accidents, music and art exploration, invention, strikes, Congressional proceedings, news of city, nation, world. Published quarterly. $3.00 a year.—Advt.

BUSINESS OPPORTUNITIES ON PAGE 35.

The Most Luxurious American Winter Vacations

The Most Brilliant "Way to the West" on the World's Finest Trains

RAYMOND-WHITCOMB

LAND CRUISES

California—the Southwest—Hawaii

Transform your humdrum 5-day Western Trip into a vivid journey with constant entertainment and sightseeing in America's romantic regions

Weekly Outward Land Cruises each Wednesday from Jan. 5 — Special early Land Cruise, Dec. 14

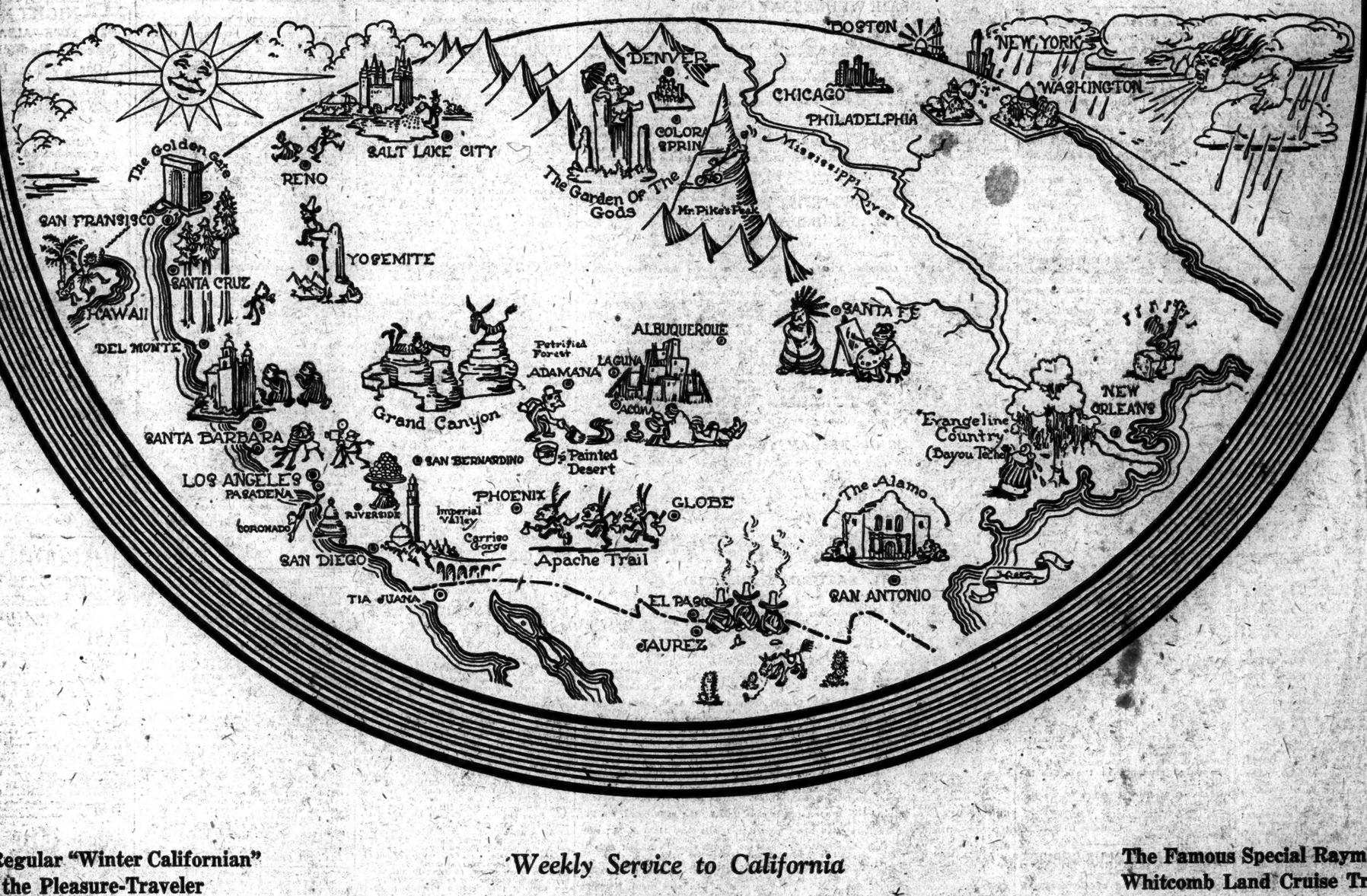

For the Regular "Winter Californian" or the Pleasure-Traveler

Sightseeing en route to the Coast is a problem. It is difficult to stop along the way and still retain high-class train accommodations. Train connections waste time. Hotels are not consistently first rate. Land cruises—adding but a couple of days to the trans-Continental journey—make sightseeing luxuriously easy.

The "Winter Californian," having selected the Outward Land Cruise most convenient, may visit en route points he probably has long intended to see, spend his customary months in California and come home at will—either independently or on one of our differently-routed Spring Return Land Cruises.

The Pleasure Traveler, seeking a four- or five-week vacation, may book on both Outward and Return Land Cruises and spend a week or a fortnight on one of our Southern California Optional Shore Excursions. Or he may join one of our Hawaiian Extensions and have a six- or eight-week holiday. Or he may employ the services of our Independent Department (for hotel-arrangements, automobiles, sightseeing, etc.), during the interval between his selected Outward and Return Land Cruises.

Weekly Service to California

Rates for Outward Cruises, including railroad ticket, $375 & Upward

Land Cruises of seven days will leave New York every Wednesday from January 5 to April 6.

There will be a special early Outward Land Cruise from New York on December 14. Return Land Cruises of 12 days will leave California every Thursday from February 3 to April 14.

Optional "Shore Excursions" in Southern California and Extensions to the Hawaiian Islands.

Booklets — train-plans — complete information on request.

Raymond & Whitcomb

606 Fifth Avenue Telephone: Bryant 2830 **NEW YORK** 225 Fifth Avenue Telephone: Ashland 9530

PHILADELPHIA: 1338 Walnut Street Telephone: Pennypacker 4802

The Famous Special Raymond-Whitcomb Land Cruise Trains

The Pullman Company built for the exclusive use of Raymond-Whitcomb a series of special cars, embodying features hitherto unknown. Entertainment Cars, with movie-, lecture-, and dance-room; gymnasium with shower; library with well-stocked bookshelves; barbershop with shower; and such equipment as a moving picture-projector, radio, Orthophonic Victrola, etc.

Special Sleeping-cars, with rooms with private bath attached, rooms with beds instead of berths, special Ladies' Lounges, special furniture such as wardrobes, dressing-tables, easy-chairs, shoe-lockers, etc. Further equipment includes all-drawing-room cars; compartment-and-drawing-room cars; latest model Pullman-section cars, either with compartments and drawing-rooms en suite or comfortable observation space.

This special train offers unprecedented chance for diversion en route—movie-shows, illustrated travel-lectures, dancing to up-to-date music, radio concerts, bridge tournaments—all manner of informal ways of enlivening hours too apt to be consumed in merely "covering the ground."